

Appendix A

QR Environmental Statement



Environmental Statement

We want our customers and stakeholders to be impressed by our environmental performance so that they choose QR ahead of all other transport options. To achieve this we will demonstrate effective management of our environmental risks. There are ongoing opportunities for QR to enhance its environmental performance and improve its corporate reputation.

With the support of the Board, I am committed to:

- Applying sound environmental management practices based on the principles of Ecologically Sustainable Development;
- Protecting the environment and the prevention of pollution through all phases of our operations;
- Providing strategic direction to employees in managing environmental impacts with a focus on continual improvement;
- Creating an environmentally aware culture where responsibility is assigned and understood;
- Reporting to and communicating with government, industry and community stakeholders;
- Providing an appropriate Environmental Management System that reflects our major risks; and
- Providing an audit and review framework to ensure that the system is operational, effective and is meeting these requirements.

Our actions and choices reflect directly on QR's performance. QR's commitment to the environment will ensure that environmental issues are considered as part of everyday decision-making processes.

Whatever our job, each of us has a responsibility to identify environmental risks, implement suitable controls and report all incidents that have caused environmental harm or had the potential to do so.

Protecting the environment is important to QR and we have a duty to each other and to the community to manage our activities in an environmentally responsible manner. The co-operation and dedication of all QR employees and our contractors is vital to delivering on our environmental commitments.

A handwritten signature in black ink, appearing to read 'Bob Scheuber'.

Bob Scheuber
Chief Executive Officer

Appendix B

Ecological Database Search Results



Protected Matters Search Tool

You are here: [Environment Home](#) > [EPBC Act](#) > [Search](#)

20 February 2007 15:33

EPBC Act Protected Matters Report

This report provides general guidance on matters of national environmental significance and other matters protected by the EPBC Act in the area you have selected. Information on the coverage of this report and qualifications on data supporting this report are contained in the [caveat](#) at the end of the report.

You may wish to print this report for reference before moving to other pages or websites.

The Australian Natural Resources Atlas at <http://www.environment.gov.au/atlas> may provide further environmental information relevant to your selected area. Information about the EPBC Act including significance guidelines, forms and application process details can be found at <http://www.environment.gov.au/epbc/assessmentsapprovals/index.html>

Search Type: Line
Buffer: 0.5 km
Coordinates: -21.46006,149.23532, -
21.44272,149.23809, -
21.43566,149.24008, -
21.43351,149.24100, -
21.43105,149.24223, -
21.42706,149.24423, -
21.42430,149.24484, -
21.42153,149.24530, -
21.41800,149.24561, -
21.4180,149.24561

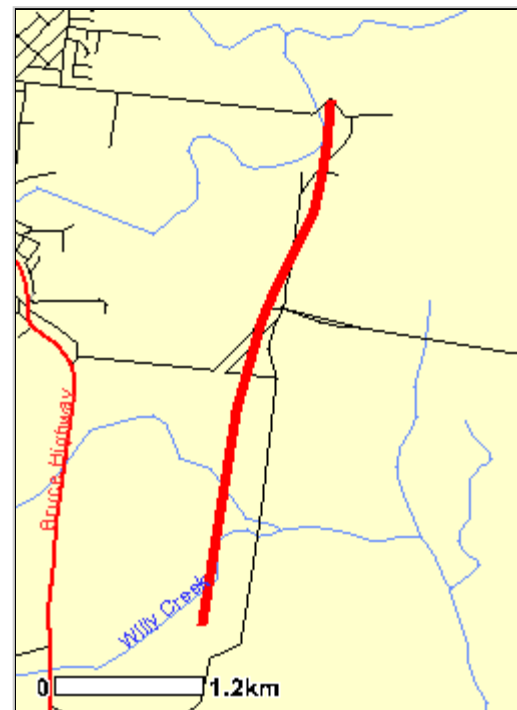

Report Contents: [Summary](#)
[Details](#)

- [Matters of NES](#)
- [Other matters protected by the EPBC Act](#)
- [Extra Information](#)

[Caveat](#)
[Acknowledgments](#)

This map may contain data
© Commonwealth of Australia
(Geoscience Australia)
© 2007 MapData Sciences Pty Ltd, PSMA

Summary

Matters of National Environmental Significance

This part of the report summarises the matters of national environmental significance that may occur in, or may relate to, the area you nominated. Further information is available in the detail part of the report, which can be accessed by scrolling or following the links below. If you are proposing to undertake an activity that may have a significant impact on one or more matters of national environmental significance then you should consider the Administrative Guidelines on Significance - see

<http://www.environment.gov.au/epbc/assessmentsapprovals/guidelines/index.html>.

World Heritage Properties:	None
National Heritage Places:	None
Wetlands of International Significance: (Ramsar Sites)	None
Commonwealth Marine Areas:	None
Threatened Ecological Communities:	None
<u>Threatened Species:</u>	9
<u>Migratory Species:</u>	13

Other Matters Protected by the EPBC Act

This part of the report summarises other matters protected under the Act that may relate to the area you nominated. Approval may be required for a proposed activity that significantly affects the environment on Commonwealth land, when the action is outside the Commonwealth land, or the environment anywhere when the action is taken on Commonwealth land. Approval may also be required for the Commonwealth or Commonwealth agencies proposing to take an action that is likely to have a significant impact on the environment anywhere.

The EPBC Act protects the environment on Commonwealth land, the environment from the actions taken on Commonwealth land, and the environment from actions taken by Commonwealth agencies. As heritage values of a place are part of the 'environment', these aspects of the EPBC Act protect the Commonwealth Heritage values of a Commonwealth Heritage place and the heritage values of a place on the Register of the National Estate. Information on the new heritage laws can be found at <http://www.environment.gov.au/heritage/index.html>.

Please note that the current dataset on Commonwealth land is not complete. Further information on Commonwealth land would need to be obtained from relevant sources including Commonwealth agencies, local agencies, and land tenure maps.

A permit may be required for activities in or on a Commonwealth area that may affect a member of a listed threatened species or ecological community, a member of a listed migratory species, whales and other cetaceans, or a member of a listed marine species. Information on EPBC Act permit requirements and application forms can be found at <http://www.environment.gov.au/epbc/permits/index.html>.

Commonwealth Lands:	None
Commonwealth Heritage Places:	None
<u>Places on the RNE:</u>	1

Listed Marine Species:	17
Whales and Other Cetaceans:	None
Critical Habitats:	None
Commonwealth Reserves:	None

Extra Information

This part of the report provides information that may also be relevant to the area you have nominated.

State and Territory Reserves:	None
Other Commonwealth Reserves:	None
Regional Forest Agreements:	None

Details

Matters of National Environmental Significance

Threatened Species [Dataset Information]	Status	Type of Presence
Birds		
Erythrotriorchis radiatus * Red Goshawk	Vulnerable	Species or species habitat likely to occur within area
Geophaps scripta scripta * Squatter Pigeon (southern)	Vulnerable	Species or species habitat likely to occur within area
Rostratula australis * Australian Painted Snipe	Vulnerable	Species or species habitat may occur within area
Mammals		
Dasyurus hallucatus * Northern Quoll	Endangered	Species or species habitat may occur within area
Pteropus conspicillatus * Spectacled Flying-fox	Vulnerable	Species or species habitat may occur within area
Xeromys myoides * Water Mouse, False Water Rat	Vulnerable	Species or species habitat known to occur within area
Reptiles		
Egernia rugosa * Yakka Skink	Vulnerable	Species or species habitat likely to occur within area
Plants		
Eucalyptus raveretiana * Black Ironbox	Vulnerable	Species or species habitat likely to occur within area
Leucopogon cuspidatus *	Vulnerable	Species or species habitat likely to occur within area
Migratory Species [Dataset Information]	Status	Type of Presence
Migratory Terrestrial Species		
Birds		

Haliaeetus leucogaster White-bellied Sea-Eagle	Migratory	Species or species habitat likely to occur within area
Hirundapus caudacutus White-throated Needle-tail	Migratory	Species or species habitat may occur within area
Hirundo rustica Barn Swallow	Migratory	Species or species habitat may occur within area
Merops ornatus Rainbow Bee-eater	Migratory	Species or species habitat may occur within area
Monarcha melanopsis Black-faced Monarch	Migratory	Species or species habitat may occur within area
Monarcha trivirgatus Spectacled Monarch	Migratory	Breeding likely to occur within area
Myiagra cyanoleuca Satin Flycatcher	Migratory	Species or species habitat likely to occur within area
Rhipidura rufifrons Rufous Fantail	Migratory	Breeding may occur within area

Migratory Wetland Species

Birds

Gallinago hardwickii Latham's Snipe, Japanese Snipe	Migratory	Species or species habitat may occur within area
Nettapus coromandelianus albipennis Australian Cotton Pygmy-goose	Migratory	Species or species habitat may occur within area
Numenius minutus Little Curlew, Little Whimbrel	Migratory	Species or species habitat may occur within area
Rostratula benghalensis s. lat. Painted Snipe	Migratory	Species or species habitat may occur within area

Migratory Marine Species

Reptiles

Crocodylus porosus Estuarine Crocodile, Salt-water Crocodile	Migratory	Species or species habitat likely to occur within area
---	-----------	--

Other Matters Protected by the EPBC Act

Listed Marine Species [[Dataset Information](#)] Status Type of Presence

Birds

Anseranas semipalmata Magpie Goose	Listed - overfly marine area	Species or species habitat may occur within area
Apus pacificus Fork-tailed Swift	Listed - overfly marine area	Species or species habitat may occur within area
Ardea alba Great Egret, White Egret	Listed - overfly marine area	Species or species habitat may occur within area
Ardea ibis Cattle Egret	Listed - overfly marine	Species or species habitat may occur within area

<i>Gallinago hardwickii</i> Latham's Snipe, Japanese Snipe	area Listed - overfly marine area	Species or species habitat may occur within area
<i>Haliaeetus leucogaster</i> White-bellied Sea-Eagle	Listed	Species or species habitat likely to occur within area
<i>Hirundapus caudacutus</i> White-throated Needletail	Listed - overfly marine area	Species or species habitat may occur within area
<i>Hirundo rustica</i> Barn Swallow	Listed - overfly marine area	Species or species habitat may occur within area
<i>Merops ornatus</i> Rainbow Bee-eater	Listed - overfly marine area	Species or species habitat may occur within area
<i>Monarcha melanopsis</i> Black-faced Monarch	Listed - overfly marine area	Species or species habitat may occur within area
<i>Monarcha trivirgatus</i> Spectacled Monarch	Listed - overfly marine area	Breeding likely to occur within area
<i>Myiagra cyanoleuca</i> Satin Flycatcher	Listed - overfly marine area	Species or species habitat likely to occur within area
<i>Nettapus coromandelianus albipennis</i> Australian Cotton Pygmy-goose	Listed - overfly marine area	Species or species habitat may occur within area
<i>Numenius minutus</i> Little Curlew, Little Whimbrel	Listed - overfly marine area	Species or species habitat may occur within area
<i>Rhipidura rufifrons</i> Rufous Fantail	Listed - overfly marine area	Breeding may occur within area
<i>Rostratula benghalensis s. lat.</i> Painted Snipe	Listed - overfly marine area	Species or species habitat may occur within area
Reptiles		
<i>Crocodylus porosus</i> Estuarine Crocodile, Salt-water Crocodile	Listed	Species or species habitat likely to occur within area

Places on the RNE [[Dataset Information](#)]

Note that not all Indigenous sites may be listed.

Natural

[Great Barrier Reef Region QLD](#)

Caveat

The information presented in this report has been provided by a range of data sources as [acknowledged](#) at the end of the report.

This report is designed to assist in identifying the locations of places which may be relevant in determining obligations under the *Environment Protection and Biodiversity Conservation Act 1999*. It holds mapped locations of World Heritage and Register of National Estate properties, Wetlands of International Importance, Commonwealth and State/Territory reserves, listed threatened, migratory and marine species and listed threatened ecological communities. Mapping of Commonwealth land is not complete at this stage. Maps have been collated from a range of sources at various resolutions.

Not all species listed under the EPBC Act have been mapped (see below) and therefore a report is a general guide only. Where available data supports mapping, the type of presence that can be determined from the data is indicated in general terms. People using this information in making a referral may need to consider the qualifications below and may need to seek and consider other information sources.

For threatened ecological communities where the distribution is well known, maps are derived from recovery plans, State vegetation maps, remote sensing imagery and other sources. Where threatened ecological community distributions are less well known, existing vegetation maps and point location data are used to produce indicative distribution maps.

For species where the distributions are well known, maps are digitised from sources such as recovery plans and detailed habitat studies. Where appropriate, core breeding, foraging and roosting areas are indicated under "type of presence". For species whose distributions are less well known, point locations are collated from government wildlife authorities, museums, and non-government organisations; bioclimatic distribution models are generated and these validated by experts. In some cases, the distribution maps are based solely on expert knowledge.

Only selected species covered by the [migratory](#) and [marine](#) provisions of the Act have been mapped.

The following species and ecological communities have not been mapped and do not appear in reports produced from this database:

- threatened species listed as [extinct or considered as vagrants](#)
- some species and ecological communities that have only recently been listed
- [some terrestrial species](#) that overfly the Commonwealth marine area
- migratory species that are very [widespread, vagrant, or only occur in small numbers](#).

The following groups have been mapped, but may not cover the complete distribution of the species:

- non-threatened seabirds which have only been mapped for recorded breeding sites;
- seals which have only been mapped for breeding sites near the Australian continent.

Such breeding sites may be important for the protection of the Commonwealth Marine environment.

Acknowledgments

This database has been compiled from a range of data sources. The Department acknowledges the following custodians who have contributed valuable data and advice:

- [New South Wales National Parks and Wildlife Service](#)
- [Department of Sustainability and Environment, Victoria](#)
- [Department of Primary Industries, Water and Environment, Tasmania](#)
- [Department of Environment and Heritage, South Australia Planning SA](#)
- [Parks and Wildlife Commission of the Northern Territory](#)
- [Environmental Protection Agency, Queensland](#)
- [Birds Australia](#)
- [Australian Bird and Bat Banding Scheme](#)
- [Australian National Wildlife Collection](#)
- Natural history museums of Australia
- [Queensland Herbarium](#)
- [National Herbarium of NSW](#)
- [Royal Botanic Gardens and National Herbarium of Victoria](#)
- [Tasmanian Herbarium](#)
- [State Herbarium of South Australia](#)
- [Northern Territory Herbarium](#)
- [Western Australian Herbarium](#)
- [Australian National Herbarium, Atherton and Canberra](#)
- [University of New England](#)
- Other groups and individuals

[ANUCLiM Version 1.8, Centre for Resource and Environmental Studies, Australian National University](#) was used extensively for the production of draft maps of species distribution. Environment Australia is extremely grateful to the many organisations and individuals who provided expert advice and information on numerous draft distributions.

Last updated:

[Department of the Environment and Water Resources](#)
GPO Box 787 Canberra ACT 2601 Australia
Telephone: +61 (0)2 6274 1111

© Commonwealth of Australia 2004

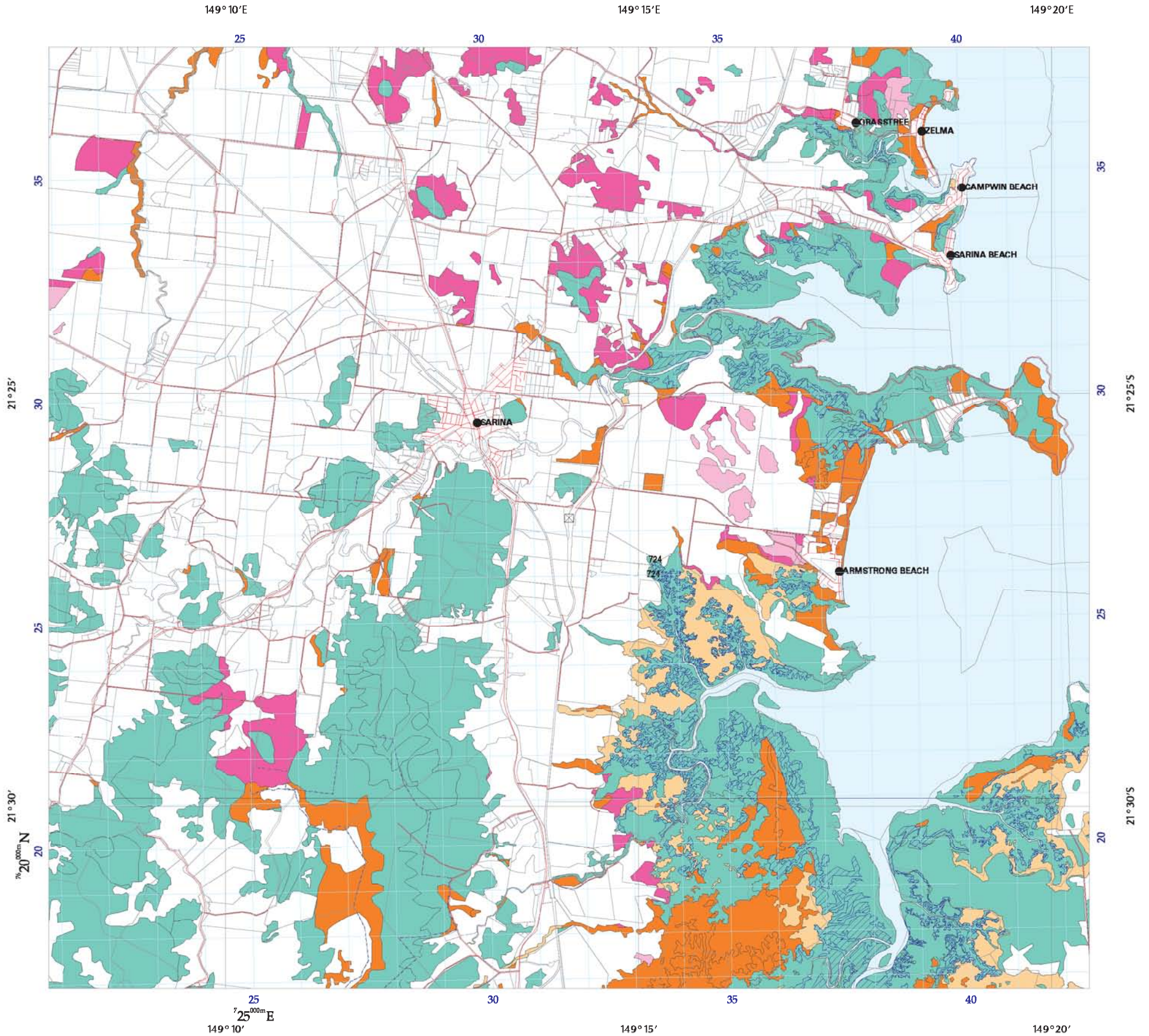

VEGETATION MANAGEMENT ACT ESSENTIAL HABITAT MAP

Requested By: BARNESDJ@CONWAG.COM
Date: 10 Nov 06 Time: 13.54.59

Centered on point position:
Latitude: -21.4417 Longitude: 149.236 (decimal degrees)

- 2003 Remnant endangered regional ecosystem
- Dominant
- Sub-dominant
- 2003 Remnant of concern regional ecosystem
- Dominant
- Sub-dominant
- 2003 Remnant not of concern regional ecosystem
- Non-remnant
- Plantation Forest
- Dam or Reservoir
- 2003 Remnant Vegetation Cover (RVC)
- Vegetation Management Act Essential Habitat
Area identified as essential habitat by the EPA for a species of wildlife listed as endangered, vulnerable, near threatened or rare under the *Nature Conservation Act 1992*.
- Vegetation Management Act Essential Habitat Species Records
- State Wildlife Corridor
Areas identified as links between large remnant tracts of vegetation including riparian areas.
- Roads
© MapInfo Australia Pty Ltd 2003
- Bioregion boundary
- National Park, Conservation Area State Forest and other reserves
- Cadastre line
The maximum spatial error of parcels extracted for this map from the Digital Cadastral Data Base(DCDB) range from: 14m to 251m at a 95% confidence level. Property boundaries shown are provided as a locational aid only.
- Towns
- Coordinate entered

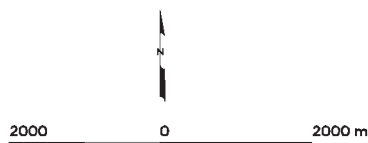
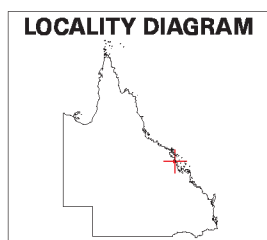

Labels for Vegetation Management Act Essential Habitat are centred on the area of interest (1.1km surrounding and including a Lot on Plan or 2.2km around the selected coordinates). Labels relate to the attached species list.

Regional ecosystem linework has been compiled at a scale of 1:100 000, except in designated areas where a compilation scale of 1:50 000 is available. Linework should be used as a guide only. The positional accuracy of RE data mapped at a scale of 1:100 000 is +/-100 metres. The extent of remnant regional ecosystems as of 2003, depicted on this map is based on rectified 2003 Landsat TM imagery (supplied by SLATS, Department of Natural Resources and Water).

Disclaimer:
While every care is taken to ensure the accuracy of this product, the Department of Natural Resources and Water, the Environmental Protection Agency and MapInfo Australia Pty Ltd, makes no representations or warranties about its accuracy, reliability, completeness or suitability for any particular purpose and disclaims all responsibility and all liability (including without limitation, liability in negligence) for all expenses, losses, damages (including indirect or consequential damage) and costs which you might incur as a result of the product being inaccurate or incomplete in any way and for any reason.

All datasets are updated as they become available to provide the most current information as of the date shown on this map.

Additional information is required for the purposes of land clearing or assessment of a regional ecosystem map or PMAV applications. For further information go to the web site: www.nrw.qld.gov.au/vegetation or contact the Department of Natural Resources and Water.

Digital regional ecosystem data is available in shapefile format, for Lot on Plans from www.epa.qld.gov.au/REDATA or from the Queensland Herbarium for larger areas.
Email: regional.ecosystem@epa.qld.gov.au

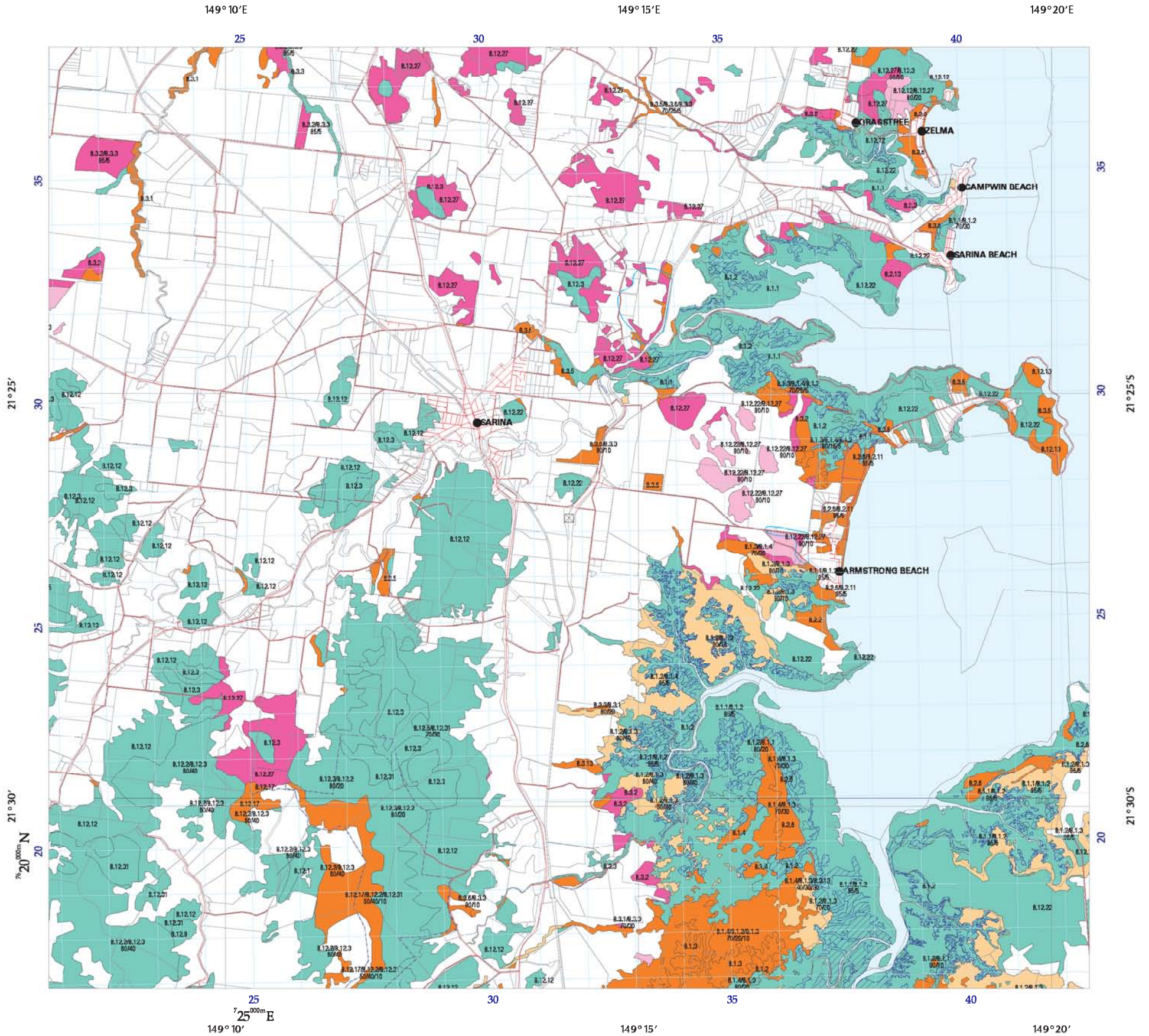

2003 REGIONAL ECOSYSTEM MAP

Based on 2003 Landsat TM imagery

Requested By: BARNESDJ@CONWAG.COM
Date: 10 Nov 06 Time: 13.54.37

Centered on point position:

Latitude: -21.4417 Longitude: 149.236 (decimal degrees)

This is a copy of the certified regional ecosystem map defined by the map extent for the purpose of the *Vegetation Management Act 1999*. Areas of property maps of assessable vegetation (PMAVs) are not shown on this map.



Queensland Government

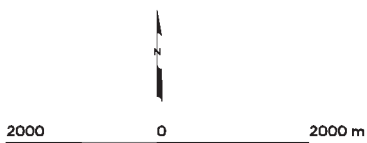
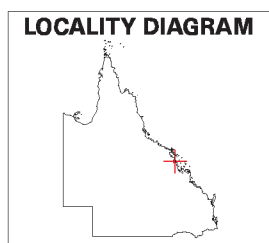

Horizontal Datum: Geocentric Datum of Australia 1994 (GDA94)

Defined map areas are labelled with the regional ecosystem (RE) code along with the percentage breakdown if more than one RE occurs within the area. Detailed definitions of regional ecosystems are available from www.epa.qld.gov.au/REDD. Defined map areas smaller than 5ha may not be labelled.

Regional ecosystem linework has been compiled at a scale of 1:100 000, except in designated areas where a compilation scale of 1:50 000 is available. Linework should be used as a guide only. The positional accuracy of RE data mapped at a scale of 1:100 000 is +/-100 metres. The extent of remnant regional ecosystems as of 2003, depicted on this map is based on rectified 2003 Landsat TM imagery (supplied by SLATS, Department of Natural Resources and Water).

Disclaimer:

While every care is taken to ensure the accuracy of this product, the Department of Natural Resources and Water, the Environmental Protection Agency and MapInfo Australia Pty Ltd, makes no representations or warranties about its accuracy, reliability, completeness or suitability for any particular purpose and disclaims all responsibility and all liability (including without limitation, liability in negligence) for all expenses, losses, damages (including indirect or consequential damage) and costs which you might incur as a result of the product being inaccurate or incomplete in any way and for any reason.

All datasets are updated as they become available to provide the most current information as of the date shown on this map.

Additional information is required for the purposes of land clearing or assessment of a regional ecosystem map or PMAV applications. For further information go to the web site: www.nrw.qld.gov.au/vegetation or contact the Department of Natural Resources and Water.

Digital regional ecosystem data is available in shapefile format, for Lot on Plans from www.epa.qld.gov.au/REDATA or from the Queensland Herbarium for larger areas.
Email: regional.ecosystem@epa.qld.gov.au

© The State of Queensland, 2006

- 2003 Remnant endangered regional ecosystem
- Dominant
- Sub-dominant
- 2003 Remnant of concern regional ecosystem
- Dominant
- Sub-dominant
- 2003 Remnant not of concern regional ecosystem
- Non-remnant
- Plantation Forest
- Dam or Reservoir
- 2003 Remnant Vegetation Cover (RVC)
- Vegetation Management Act Essential Habitat
Area identified as essential habitat by the EPA for a species of wildlife listed as endangered, vulnerable, near threatened or rare under the *Nature Conservation Act 1992*. For further information on VMA Essential Habitat, please see the attached VMA Essential Habitat map.
- State Wildlife Corridor
Areas identified as links between large remnant tracts of vegetation including riparian areas.
- Certified Map Amendment area
- Roads
© MapInfo Australia Pty Ltd 2003
- Bioregion boundary
- National Park, Conservation Area State Forest and other reserves
- Cadastre line
The maximum spatial error of parcels extracted for this map from the Digital Cadastral Data Base(DCDB) range from: 14m to 251m at a 95% confidence level. Property boundaries shown are provided as a locational aid only.
- Towns
- Coordinate entered



Queensland Government

Environmental Protection Agency Queensland Parks and Wildlife Service

Wildlife Online Extract

Search Criteria: Species List for a Specified Point

Species: All

Status: All

Date: Since 1980

Latitude: 21.4417

Longitude: 149.236

Distance: 2.5

Email: barnesdj@conwag.com

Date submitted: Monday 13 Nov 2006 16:08:16

Date extracted: Monday 13 Nov 2006 16:16:03

The number of records retrieved = 52

Kingdom	Class	Family	Scientific Name	Common Name	NCA	EPBC Recs
animals	birds	Anatidae	<i>Tadorna radjah</i>	radjah shelduck	R	. 1
animals	birds	Artamidae	<i>Cracticus torquatus</i>	grey butcherbird	C	. 1
animals	birds	Artamidae	<i>Gymnorhina tibicen</i>	Australian magpie	C	. 2
animals	birds	Artamidae	<i>Artamus leucorhynchus</i>	white-breasted woodswallow	C	. 1
animals	birds	Cacatuidae	<i>Cacatua roseicapilla</i>	galah	C	. 1
animals	birds	Centropodidae	<i>Centropus phasianinus</i>	pheasant coucal	C	. 1
animals	birds	Charadriidae	<i>Vanellus miles miles</i>	masked lapwing (northern subspecies)	C	. 1
animals	birds	Columbidae	<i>Ducula bicolor</i>	pied imperial-pigeon	C	. 1
animals	birds	Columbidae	<i>Chalcophaps indica</i>	emerald dove	C	. 1
animals	birds	Columbidae	<i>Macropygia amboinensis</i>	brown cuckoo-dove	C	. 1
animals	birds	Columbidae	<i>Ocyphaps lophotes</i>	crested pigeon	C	. 1
animals	birds	Corvidae	<i>Corvus orru</i>	Torresian crow	C	. 3
animals	birds	Cuculidae	<i>Eudynamys scolopacea</i>	common koel	C	. 1
animals	birds	Dicaeidae	<i>Dicaeum hirundinaceum</i>	mistletoebird	C	. 1
animals	birds	Dicruridae	<i>Myiagra rubecula</i>	leaden flycatcher	C	. 1
animals	birds	Dicruridae	<i>Rhipidura leucophrys</i>	willie wagtail	C	. 1
animals	birds	Dicruridae	<i>Dicrurus bracteatus</i>	spangled drongo	C	. 2
animals	birds	Dicruridae	<i>Grallina cyanoleuca</i>	magpie-lark	C	. 1
animals	birds	Falconidae	<i>Falco cenchroides</i>	nankeen kestrel	C	. 1
animals	birds	Halcyonidae	<i>Dacelo leachii</i>	blue-winged kookaburra	C	. 1
animals	birds	Halcyonidae	<i>Todiramphus macleayii</i>	forest kingfisher	C	. 1
animals	birds	Halcyonidae	<i>Dacelo novaeguineae</i>	laughing kookaburra	C	. 2
animals	birds	Maluridae	<i>Malurus melanocephalus</i>	red-backed fairy-wren	C	. 1
animals	birds	Meliphagidae	<i>Myzomela obscura</i>	dusky honeyeater	C	. 1
animals	birds	Meliphagidae	<i>Lichenostomus flavus</i>	yellow honeyeater	C	. 2
animals	birds	Meliphagidae	<i>Entomyzon cyanotis</i>	blue-faced honeyeater	C	. 1
animals	birds	Meliphagidae	<i>Myzomela sanguinolenta</i>	scarlet honeyeater	C	. 1
animals	birds	Meliphagidae	<i>Lichmera indistincta</i>	brown honeyeater	C	. 1
animals	birds	Meropidae	<i>Merops ornatus</i>	rainbow bee-eater	C	. 1
animals	birds	Nectariniidae	<i>Nectarinia jugularis</i>	yellow-bellied sunbird	C	. 2
animals	birds	Oriolidae	<i>Sphecotheres viridis</i>	figbird	C	. 3
animals	birds	Pachycephalidae	<i>Colluricincla megarrhyncha</i>	little shrike-thrush	C	. 1
animals	birds	Pardalotidae	<i>Pardalotus striatus</i>	striated pardalote	C	. 1
animals	birds	Pardalotidae	<i>Sericornis frontalis</i>	white-browed scrubwren	C	. 1
animals	birds	Passeridae	<i>Passer domesticus</i>	house sparrow	.	. 1
animals	birds	Psittacidae	<i>Trichoglossus chlorolepidotus</i>	scaly-breasted lorikeet	C	. 3
animals	birds	Psittacidae	<i>Trichoglossus haematodus moluccanus</i>	rainbow lorikeet	C	. 2
animals	birds	Sturnidae	<i>Aplonis metallica</i>	metallic starling	C	. 2
animals	birds	Threskiornithidae	<i>Threskiornis spinicollis</i>	straw-necked ibis	C	. 1
plants	higher dicots	Asteraceae	<i>Calyptocarpus vialis</i>	creeping cinderella weed	.	. 1
plants	higher dicots	Capparaceae	<i>Cleome aculeata</i>		.	. 1
plants	higher dicots	Convolvulaceae	<i>Ipomoea quamoclit</i>	star of Bethlehem	.	. 1
plants	higher dicots	Cucurbitaceae	<i>Momordica charantia</i>	balsam pear	.	. 1
plants	higher dicots	Euphorbiaceae	<i>Phyllanthus amarus</i>		.	. 1
plants	higher dicots	Euphorbiaceae	<i>Euphorbia cyathophora</i>	dwarf poinsettia	.	. 1

Kingdom	Class	Family	Scientific Name	Common Name	NCA	EPBC	Recs
plants	higher dicots	Lamiaceae	<i>Leucas lavandulifolia</i>			.	1
plants	higher dicots	Moraceae	<i>Ficus septica</i>		C	.	1
plants	higher dicots	Rubiaceae	<i>Oldenlandia corymbosa</i> var. <i>corymbosa</i>			.	2
plants	higher dicots	Solanaceae	<i>Solanum lycopersicum</i> var. <i>cerasiforme</i>			.	1
plants	monocots	Cyperaceae	<i>Schoenus falcatus</i>		C	.	1
plants	monocots	Poaceae	<i>Sporobolus natalensis</i>			.	1
plants	monocots	Poaceae	<i>Cynodon nlemfuensis</i> var. <i>nlemfuensis</i>			.	1

CODES

NCA - Indicates the conservation status of each taxon under the *Nature Conservation Act 1992*.

The codes are Presumed Extinct (PE), Endangered (E), Vulnerable (V), Rare (R), Common (C) or Not Protected ().

EPBC - Indicates the conservation status of each taxon under the *Environment Protection and Biodiversity Conservation Act 1999*.

The codes are Conservation Dependent (CD), Critically Endangered (CE), Endangered (E), Extinct (EX), Extinct in the Wild (XW) and Vulnerable (V).

Recs - Indicates the number of records of the species contained within the database for the area searched.



WildNet Sightings Search - List
 Extracted: 14/11/2006 10:29:21

Latitude between: -21.4645914160664 and -21.4188057935274
 Longitude between: 149.2122322415 and 149.259760353439
 Distance: 2.5
 Precision: <=2000 m

Location: Sarina Shire

Kingdom	Class	Family	Scientific Name	Common Name	NCA	EPBC	End	Recs
animals	amphibians	Bufo	<i>Bufo marinus</i>	cane toad			II	1
animals	amphibians	Hylidae	<i>Litoria fallax</i>	eastern sedgefrog	C		QA	1
animals	birds	Anatidae	<i>Anas superciliosa</i>	Pacific black duck	C		QAI	1
animals	birds	Anatidae	<i>Tadorna radjah</i>	radjah shelduck	R		QAI	1
animals	birds	Artamidae	<i>Artamus leucorhynchus</i>	white-breasted woodswallow	C		QA	1
animals	birds	Artamidae	<i>Cracticus torquatus</i>	grey butcherbird	C		QA	1
animals	birds	Artamidae	<i>Gymnorhina tibicen</i>	Australian magpie	C		QAI	2
animals	birds	Cacatuidae	<i>Cacatua roseicapilla</i>	galah	C		QA	1
animals	birds	Centropodidae	<i>Centropus phasianinus</i>	pheasant coucal	C		QA	1
animals	birds	Charadriidae	<i>Vanellus miles miles</i>	masked lapwing (northern subspecies)	C		QAI	1
animals	birds	Columbidae	<i>Chalcophaps indica</i>	emerald dove	C		QA	1
animals	birds	Columbidae	<i>Ducula bicolor</i>	pie imperial-pigeon	C		QAI	1
animals	birds	Columbidae	<i>Macropygia amboinensis</i>	brown cuckoo-dove	C		QAI	1
animals	birds	Columbidae	<i>Ocyphaps lophotes</i>	crested pigeon	C		QA	1
animals	birds	Corvidae	<i>Corvus orru</i>	Torresian crow	C		QAI	3
animals	birds	Cuculidae	<i>Eudynamys scolopacea</i>	common koel	C		QAI	1
animals	birds	Dicaeidae	<i>Dicaeum hirundinaceum</i>	mistletoebird	C		QAI	1
animals	birds	Dicruridae	<i>Dicrurus bracteatus</i>	spangled drongo	C		QAI	2
animals	birds	Dicruridae	<i>Grallina cyanoleuca</i>	magpie-lark	C		QAI	1
animals	birds	Dicruridae	<i>Myiagra rubecula</i>	leaden flycatcher	C		QAI	1
animals	birds	Dicruridae	<i>Rhipidura leucophrys</i>	willie wagtail	C		QAI	1
animals	birds	Falconidae	<i>Falco cenchroides</i>	nankeen kestrel	C		QAI	1
animals	birds	Halcyonidae	<i>Dacelo leachii</i>	blue-winged kookaburra	C		QAI	1
animals	birds	Halcyonidae	<i>Dacelo novaeguineae</i>	laughing kookaburra	C		QA	2
animals	birds	Halcyonidae	<i>Todiramphus macleayii</i>	forest kingfisher	C		QAI	1
animals	birds	Laridae	<i>Larus novaehollandiae</i>	silver gull	C		QAI	1
animals	birds	Laridae	<i>Sterna bergii</i>	crested tern	C		QAI	1
animals	birds	Maluridae	<i>Malurus melanocephalus</i>	red-backed fairy-wren	C		QA	1
animals	birds	Meliphagidae	<i>Entomyzon cyanotis</i>	blue-faced honeyeater	C		QAI	1
animals	birds	Meliphagidae	<i>Lichenostomus flavus</i>	yellow honeyeater	C		Q	2
animals	birds	Meliphagidae	<i>Lichmera indistincta</i>	brown honeyeater	C		QA	1
animals	birds	Meliphagidae	<i>Myzomela obscura</i>	dusky honeyeater	C		QAI	1
animals	birds	Meliphagidae	<i>Myzomela sanguinolenta</i>	scarlet honeyeater	C		QA	1
animals	birds	Meropidae	<i>Merops ornatus</i>	rainbow bee-eater	C		QAI	1
animals	birds	Nectariniidae	<i>Nectarinia jugularis</i>	yellow-bellied sunbird	C		QAI	2
animals	birds	Oriolidae	<i>Sphecotheres viridis</i>	figbird	C		QAI	3

animals	birds	Pachycephalidae	<i>Colluricincla megarhyncha</i>	little shrike-thrush	C		QAI	1
animals	birds	Pardalotidae	<i>Pardalotus striatus</i>	striated pardalote	C		QA	1
animals	birds	Pardalotidae	<i>Sericornis frontalis</i>	white-browed scrubwren	C		QA	1
animals	birds	Passeridae	<i>Passer domesticus</i>	house sparrow			II	1
animals	birds	Psittacidae	<i>Trichoglossus chlorolepidotus</i>	scaly-breasted lorikeet	C		QA	3
animals	birds	Psittacidae	<i>Trichoglossus haematodus moluccanus</i>	rainbow lorikeet	C		QA	2
animals	birds	Sturnidae	<i>Aplonis metallica</i>	metallic starling	C		QAI	2
animals	birds	Threskiornithidae	<i>Threskiornis spinicollis</i>	straw-necked ibis	C		QAI	1
animals	mammals	Phalangeridae	<i>Trichosurus vulpecula</i>	common brushtail possum	C		QA	9
animals	mammals	Phascolarctidae	<i>Phascolarctos cinereus</i>	koala	C		QA	1
animals	mammals	Pteropodidae	<i>Pteropus alecto</i>	black flying-fox	C		QAI	1
animals	mammals	Pteropodidae	<i>Pteropus scapulatus</i>	little red flying-fox	C		QAI	1
plants	higher dicots	Amaranthaceae	<i>Gomphrena celosioides</i>	gomphrena weed			IU	1
plants	higher dicots	Asteraceae	<i>Calyptocarpus vialis</i>	creeping cinderella weed			IU	1
plants	higher dicots	Capparaceae	<i>Cleome aculeata</i>				IU	1
plants	higher dicots	Convolvulaceae	<i>Ipomoea quamoclit</i>	star of Bethlehem			IU	1
plants	higher dicots	Cucurbitaceae	<i>Momordica charantia</i>	balsam pear			IU	1
plants	higher dicots	Euphorbiaceae	<i>Euphorbia cyathophora</i>	dwarf poinsettia			IU	1
plants	higher dicots	Euphorbiaceae	<i>Phyllanthus amarus</i>				IU	1
plants	higher dicots	Lamiaceae	<i>Leucas lavandulifolia</i>				IU	1
plants	higher dicots	Mimosaceae	<i>Acacia flavescens</i>	toothed wattle	C		U	1
plants	higher dicots	Moraceae	<i>Ficus septica</i>		C		U	1
plants	higher dicots	Myrtaceae	<i>Melaleuca fluviatilis</i>		C		U	1
plants	higher dicots	Rubiaceae	<i>Oldenlandia corymbosa</i> var. <i>corymbosa</i>				IU	2
plants	higher dicots	Solanaceae	<i>Solanum lycopersicum</i> var. <i>cerasiforme</i>				IU	1
plants	monocots	Cyperaceae	<i>Schoenus falcatus</i>		C		U	1
plants	monocots	Poaceae	<i>Cynodon nlemfuensis</i> var. <i>nlemfuensis</i>				IU	1
plants	monocots	Poaceae	<i>Eragrostis uniolooides</i>		C		U	1
plants	monocots	Poaceae	<i>Sorghum nitidum</i> forma <i>aristatum</i>		C		U	1
plants	monocots	Poaceae	<i>Sporobolus natalensis</i>				IU	1
plants	monocots	Poaceae	<i>Themeda triandra</i>	kangaroo grass	C		U	1

CODES

NCA - The conservation status of each taxon under the *Nature Conservation Act 1992*. The codes are Extinct in the wild (PE), Endangered (E), Vulnerable (V), Rare (R), Near threatened (NT); Least concern (C) or Not Protected ().

Note: For incomplete taxa such as a genus (eg *Litoria* or *Acacia*) no status value is assigned.

EPBC - The conservation status of each taxon under the *Environment Protection and Biodiversity Conservation Act 1999*.

The codes are Conservation Dependent (CD), Critically Endangered (CE), Endangered (E), Extinct (EX), Extinct in the Wild (XW), Vulnerable (V) and Threatened (includes taxa listed as CD, CE, E, EX, V and XW).

End - Native taxa (Queensland Endemic - Q, Intranational - QA, Regional Endemic - QI or Not Endemic to Australia - QAI), Vagrant taxa - (Vagrant (International) - VI, Vagrant (Intranational) - VA or Vagrant (Unknown) - VU), Introduced or naturalised in the wild taxa (Introduced (International) - II, Introduced (Intranational) - IA or Introduced (Unknown) - IU) or Exotic taxa not known to be naturalised - (Exotic (International) - XI, Exotic (Intranational) - XA or Exotic (Unknown) - XU) or Unknown endemicity (U).

Recs - The number of records of the taxon within the area search within WildNet. Note: This is not the number of

individuals of a taxon encountered.

When acknowledging WildNet Data please use the following:

Environmental Protection Agency (2006) WildNet. (Database).

Environmental Protection Agency, Brisbane. 14 November 2006