

## D.4.2 Proposal Plans

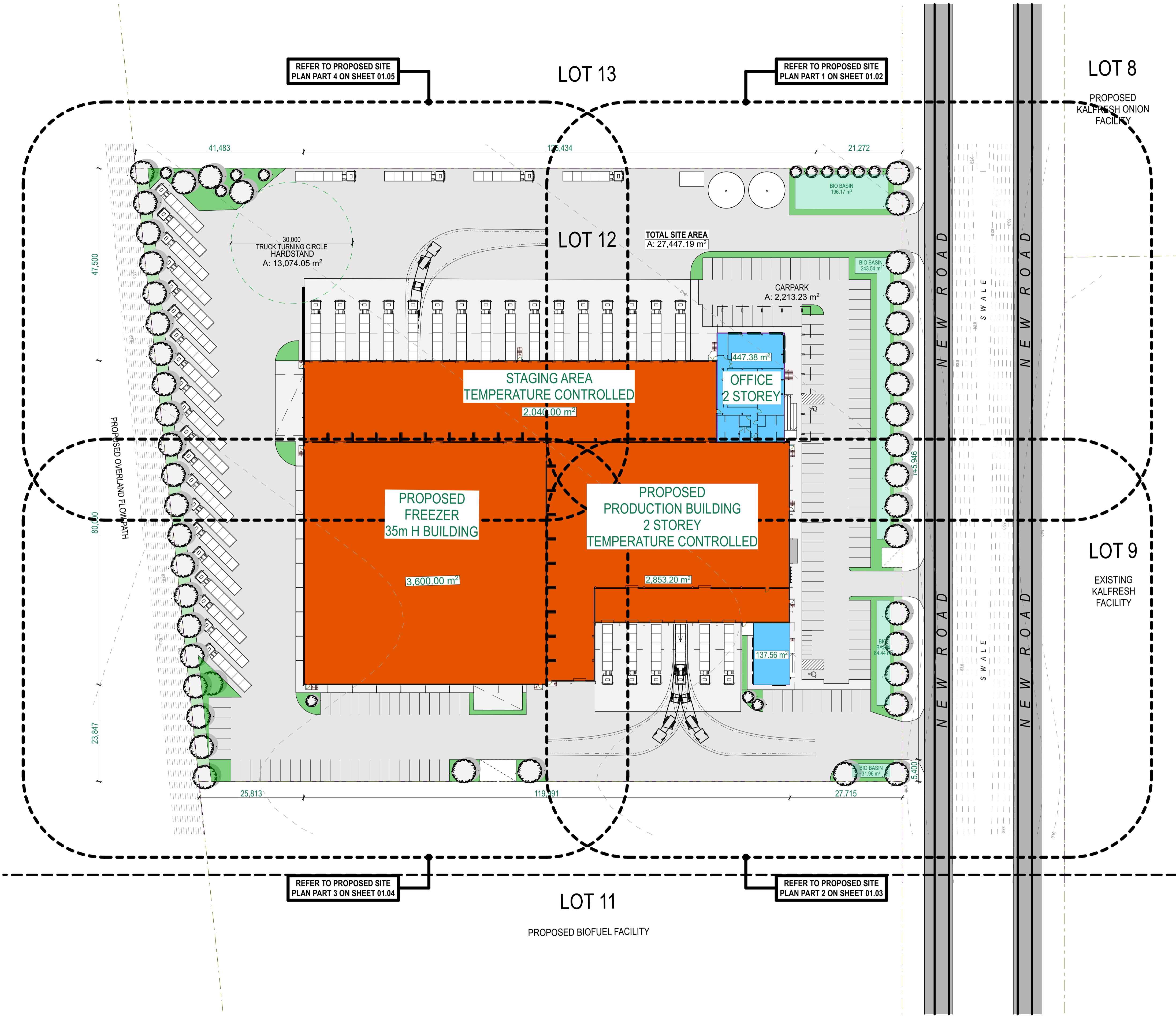

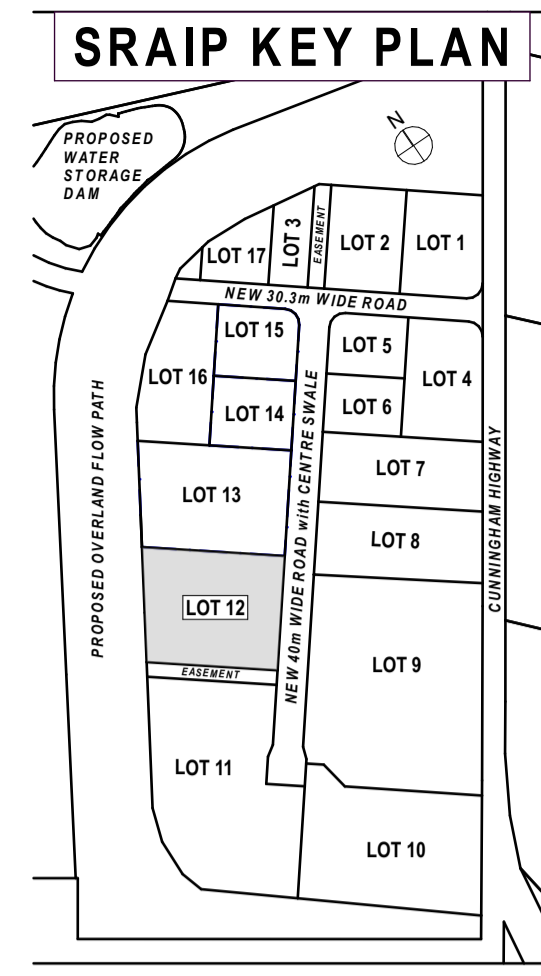

**DEVELOPMENT TABLE**  
**KALFRESH SITE - LOT 12**

Site Area:	27,447 m <sup>2</sup>
Site Cover:	10,884 m <sup>2</sup> = 39.65%
Bio Basin (min. required)	550 m <sup>2</sup>
Landscaping (incl. Bio Basins)	2,389 m <sup>2</sup> ( 8.7%)

GFA - Production (2 levels):	5,293 m <sup>2</sup>
GFA - Freezer:	3,600 m <sup>2</sup>
GFA - Staging Area:	2,040 m <sup>2</sup>
GFA - Proposed Offices (2 levels):	980 m <sup>2</sup>
GFA - Receivals Office (1 level):	137 m <sup>2</sup>
<b>TOTAL GFA:</b>	<b>12,050 m<sup>2</sup></b>
<b>AWNINGS</b>	<b>829 m<sup>2</sup></b>

Carparking required - Industrial 1/100m<sup>2</sup> = 110 cars  
 Carparking required - Offices 1/30m<sup>3</sup> = 38 cars  
 Total required = 148 cars

Car parking provided:	148 Cars
(including 2 disabled access carparks)	
Motorcycle parks:	6 Motorbikes
Bicycle parks:	10 Bicycles
Truck Parking	24 spaces on hardstand

B	Development Application	22/02/23	TG
A	Development Application		
01	Lot_12-DRAFT		
REV	DESCRIPTION	ISSUE DATE	ISSUED BY
	Revisions and Amendments		



<b>Project Name</b>	Scenic Rim Agricultural Industrial Precinct Masterplan Proposed Kalfresh Fresh & Frozen Facility and Coldstore
<b>Client</b>	Kalfresh Pty Ltd

<b>Project Address</b>	Proposed Lot 12 6200-6206 Cunningham Hwy Kalbar QLD
<b>Drawing Title</b>	SITE KEY PLAN

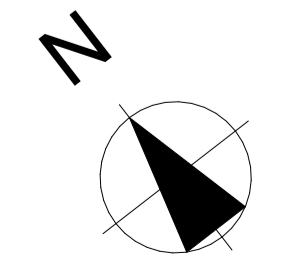

**DEVELOPMENT APPLICATION**

Coordinated by TG	Verified by Biscoe Wilson	Scale @ A1: 1:500
Project No: 1295-L12	Drawing No.: SK01.01	Revision B

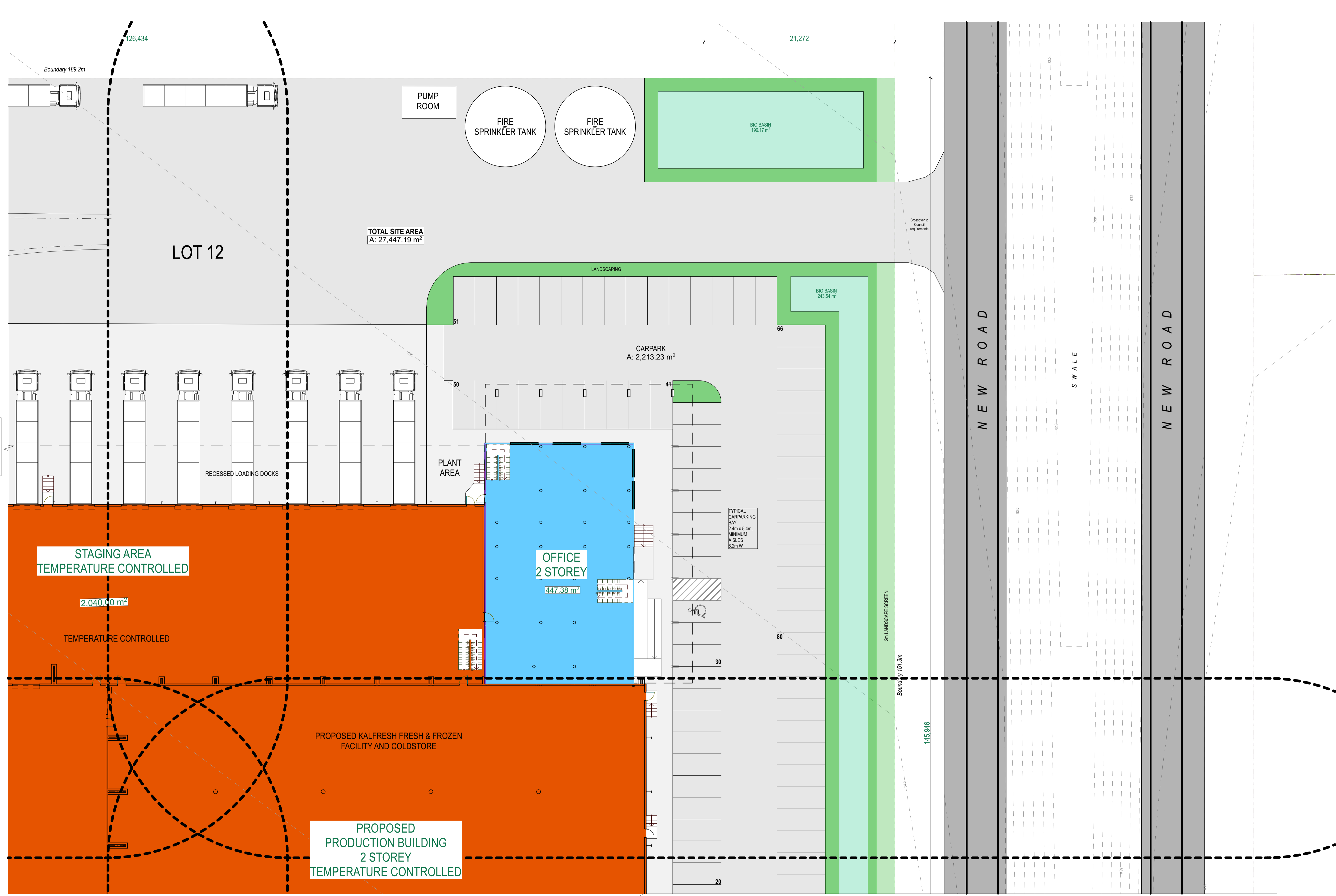
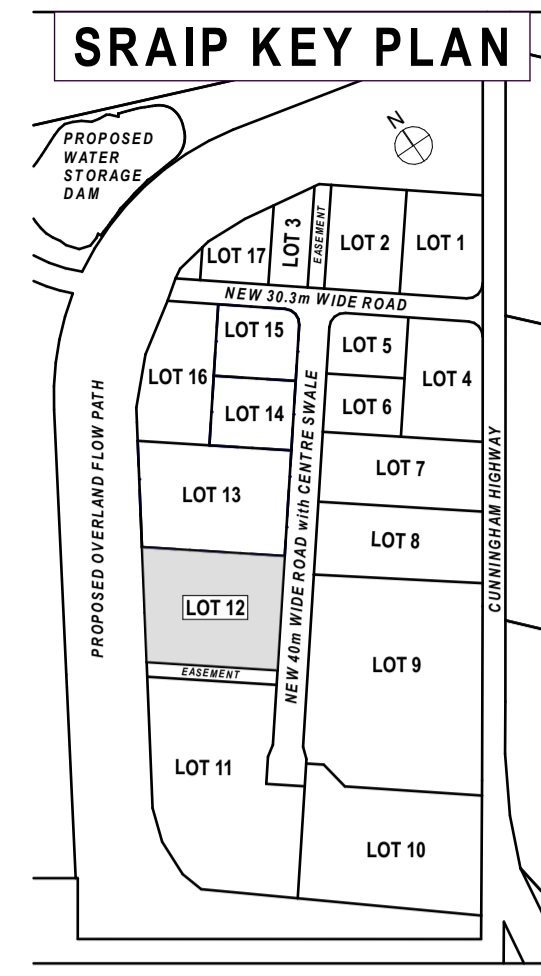

**biscoewilson | architects**

b bisondesign pty ltd | ABN 85 097 033 719  
 t 07 3262 6770  
 s 3 / 10 Hudson Road, Albion QLD 4010  
 p PO BOX 2599 Ascot QLD 4007  
 w www.biscoewilson.com.au



REV ID	DESCRIPTION	ISSUE DATE	ISSUED BY

Revisions and Amendments



**Project Name**  
 Scenic Rim Agricultural Industrial Precinct Masterplan  
 Proposed Kalfresh Fresh & Frozen Facility and Coldstore

**Client**  
 Kalfresh Pty Ltd

**Project Address**  
 Proposed Lot 12  
 6200-6206 Cunningham Hwy  
 Kalbar QLD

**Drawing Title**  
 PROPOSED SITE PLAN PART 1

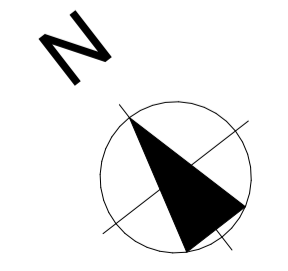

**DEVELOPMENT APPLICATION**

Coordinated by  
 TG

Verified by  
 Biscoe Wilson

Project No:  
 1295-L12

Drawing No.:  
 SK01.02

Scale @ A1:  
 1:200

Revision  
 B



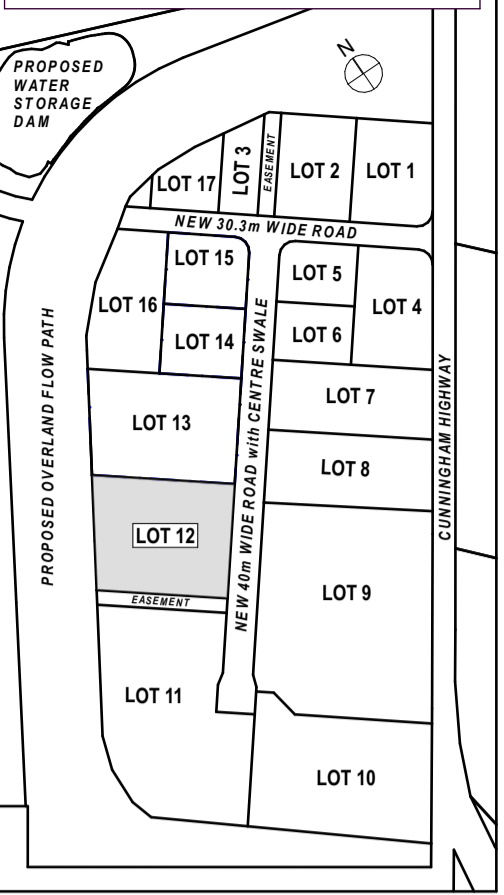
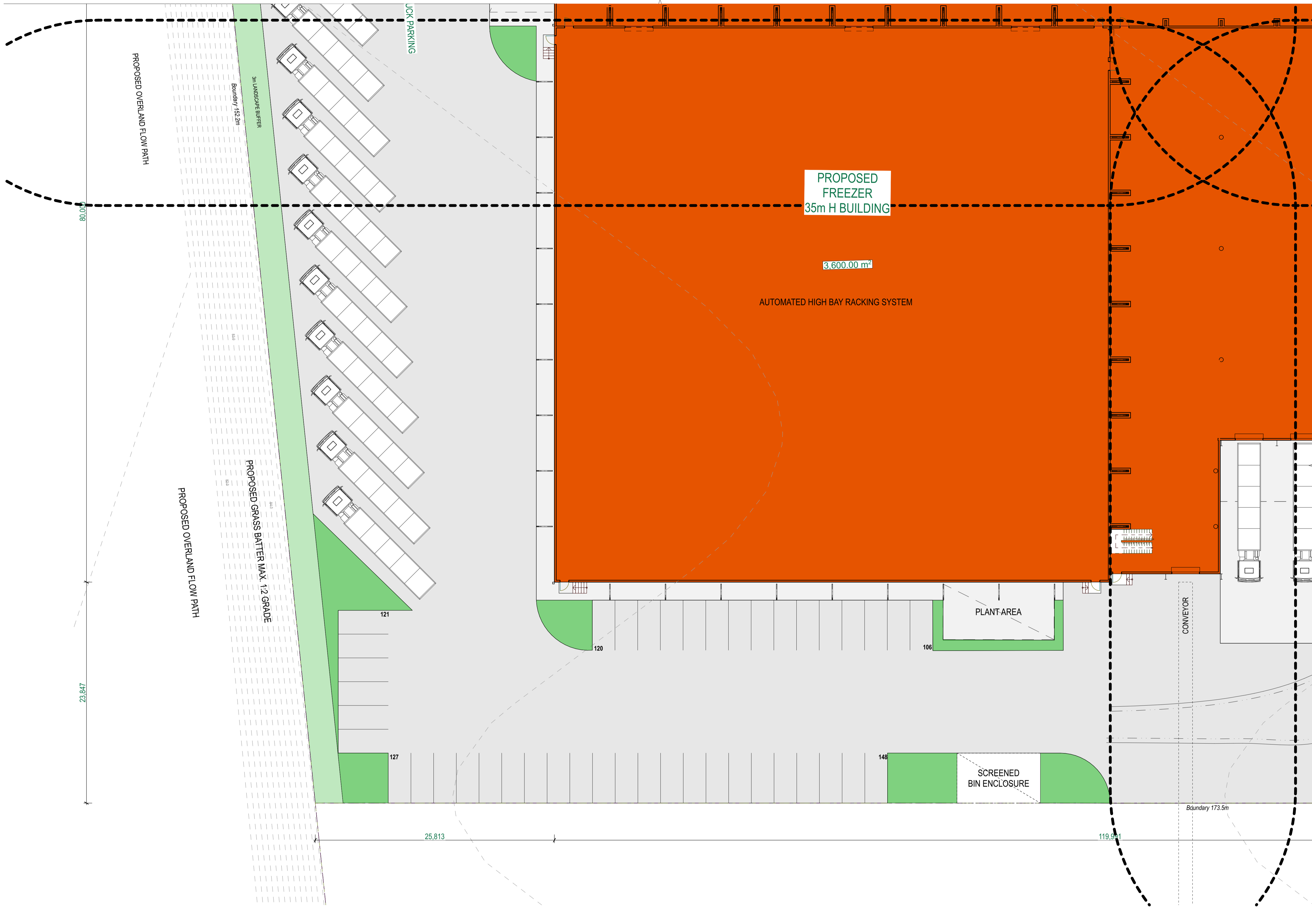

ADJOINS SHEET 01.03



REV ID	DESCRIPTION	ISSUE DATE	ISSUED BY
	Revisions and Amendments		



<b>Project Name</b>	Scenic Rim Agricultural Industrial Precinct Masterplan Proposed Kalfresh Fresh & Frozen Facility and Coldstore
<b>Client</b>	Kalfresh Pty Ltd

<b>Project Address</b>	Proposed Lot 12 6200-6206 Cunningham Hwy Kalbar QLD
<b>Drawing Title</b>	PROPOSED SITE PLAN PART 3

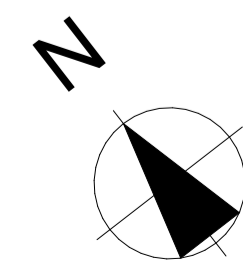

**DEVELOPMENT APPLICATION**

Coordinated by TG	Verified by Biscoe Wilson	Scale @ A1: 1:200
Project No: 1295-L12	Drawing No.: SK01.04	Revision B

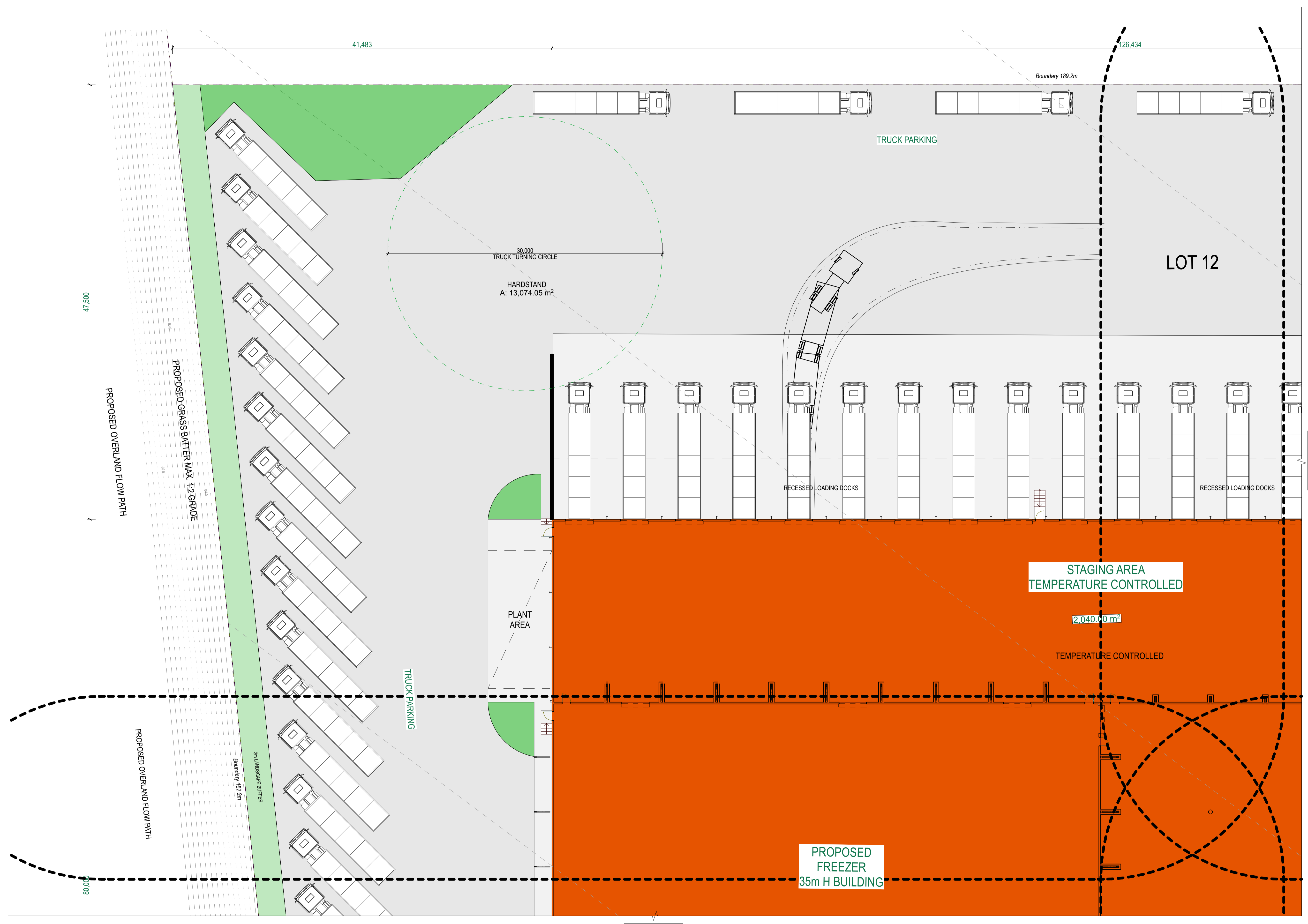
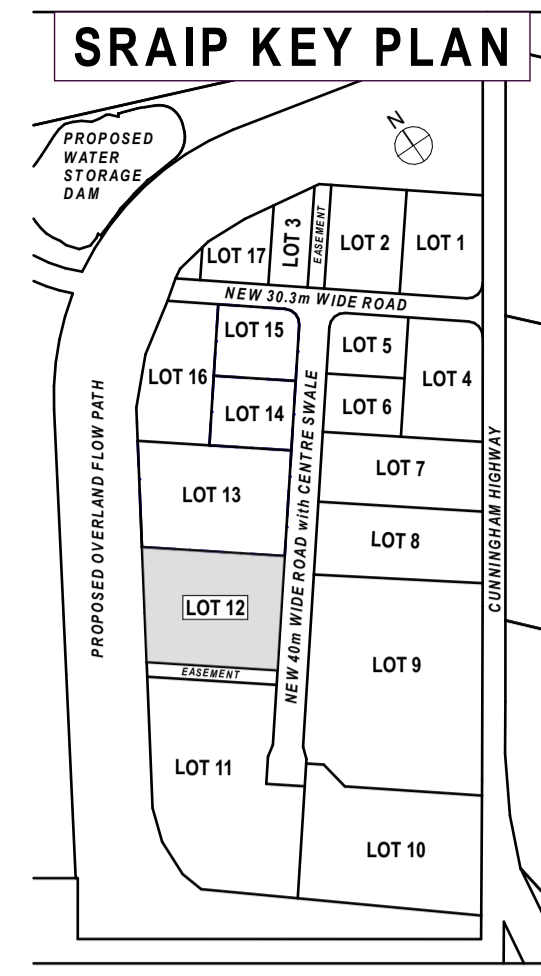

ADJOINS SHEET 01.02

ADJOINS SHEET 01.04

biscoewilson | architects

bisondesign pty ltd | ABN 85 097 033 719  
 t 07 3262 6770  
 s 3 / 10 Hudson Road, Albion QLD 4010  
 p PO BOX 2599 Ascot QLD 4007  
 w www.biscoewilson.com.au



REV ID	DESCRIPTION	ISSUE DATE	ISSUED BY
1	Development Application	22/02/23	TG
Revisions and Amendments			



**Project Name**  
 Scenic Rim Agricultural Industrial Precinct Masterplan  
 Proposed Kalfresh Fresh & Frozen Facility and Coldstore

**Client**  
 Kalfresh Pty Ltd

**Project Address**  
 Proposed Lot 12  
 6200-6206 Cunningham Hwy  
 Kalbar QLD

**Drawing Title**  
 PROPOSED SITE PLAN PART 4

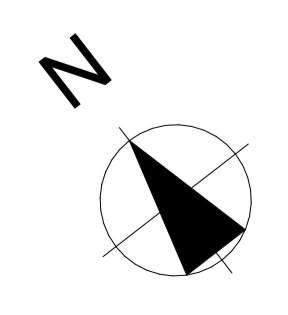

**DEVELOPMENT APPLICATION**

Coordinated by TG  
 Project No: 1295-L12

Verified by Biscoe Wilson  
 Drawing No.: SK01.05

Scale @ A1: 1:200  
 Revision B

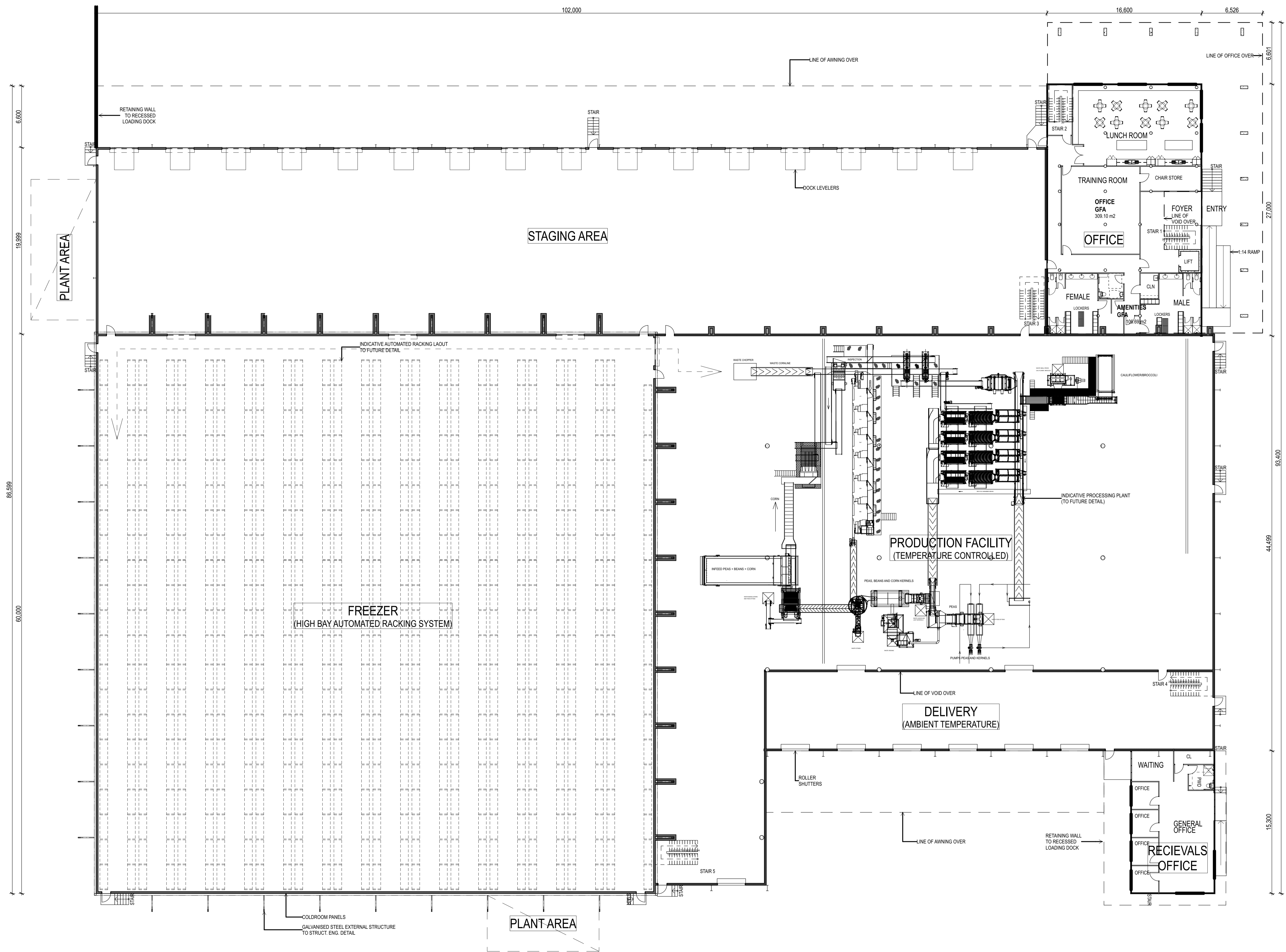

B	Development Application	22/02/23	TG
A	Development Application		
01	Lot_8_DA-DRAFT		
REV ID	DESCRIPTION	ISSUE DATE	ISSUED BY
Revisions and Amendments			



**Project Name**  
 Scenic Rim Agricultural Industrial Precinct Masterplan  
 Proposed Kalfresh Fresh & Frozen Facility and Coldstore

**Client**  
 Kalfresh Pty Ltd

**Project Address**  
 Proposed Lot 12  
 6200-6206 Cunningham Hwy  
 Kalbar QLD

**Drawing Title**  
 GROUND FLOOR PLAN

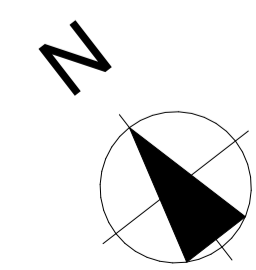

**DEVELOPMENT APPLICATION**

Coordinated by  
TG

Verified by  
Biscoe Wilson

Project No:  
1295-L12

Drawing No.:  
SK02.01

Scale @ A1:  
1:200

Revision  
B



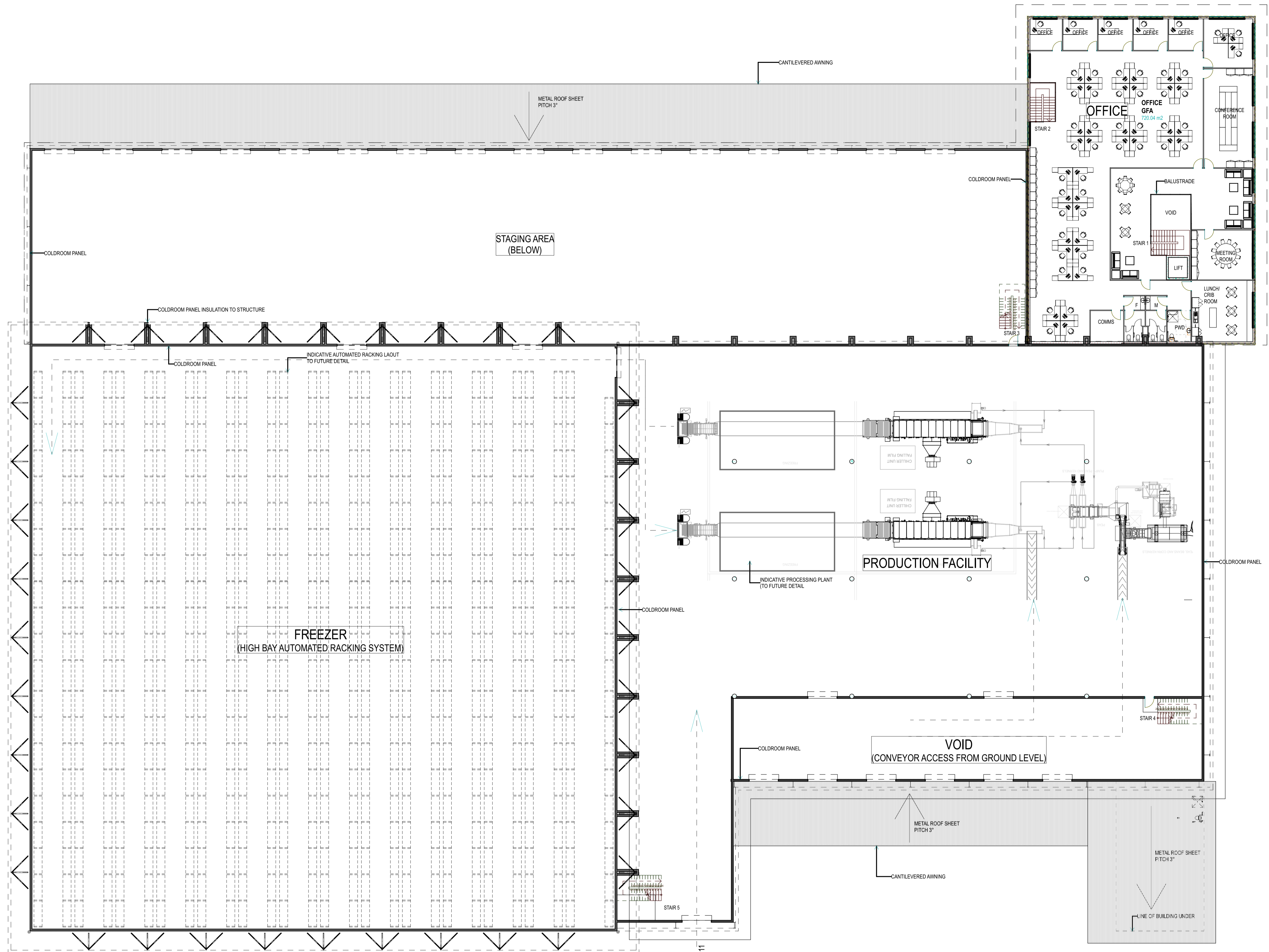

B	Development Application	22/02/23	TG
A	Development Application		
01	Lot_8_DA-DRAFT		
REV ID	DESCRIPTION	ISSUE DATE	ISSUED BY
Revisions and Amendments			



**Project Name**  
 Scenic Rim Agricultural Industrial Precinct Masterplan  
 Proposed Kalfresh Fresh & Frozen Facility and Coldstore

**Client**  
 Kalfresh Pty Ltd

**Project Address**  
 Proposed Lot 12  
 6200-6206 Cunningham Hwy  
 Kalbar QLD

**Drawing Title**  
 FIRST FLOOR PLAN

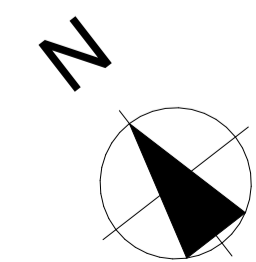

**DEVELOPMENT APPLICATION**

Coordinated by  
 TG

Verified by  
 Biscoe Wilson

Project No:  
 1295-L12

Scale @ A1:  
 1:200

Drawing No.:  
 SK02.02

Revision  
 B

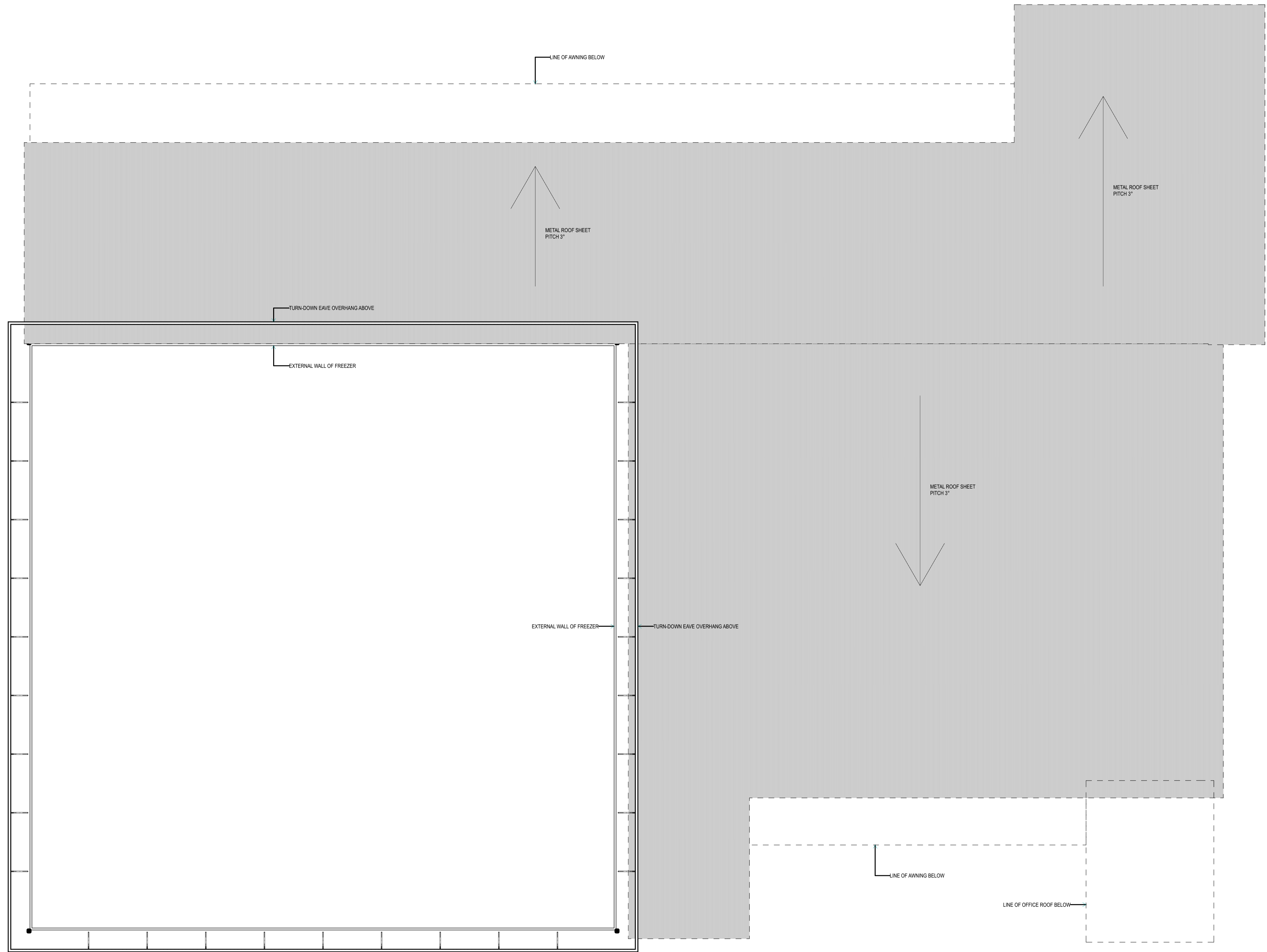

REV ID	DESCRIPTION	ISSUE DATE	ISSUED BY
B	Development Application	22/02/23	TG
A	Development Application		
01	Lot 8 DA-DRAFT		
Revisions and Amendments			



**Project Name**  
 Scenic Rim Agricultural Industrial Precinct Masterplan  
 Proposed Kalfresh Fresh & Frozen Facility and Coldstore

**Client**  
 Kalfresh Pty Ltd

**Project Address**  
 Proposed Lot 12  
 6200-6206 Cunningham Hwy  
 Kalbar QLD

**Drawing Title**  
 LOWER ROOF PLAN

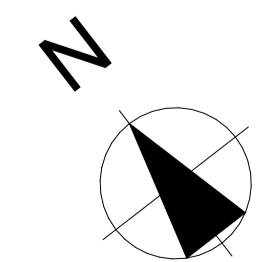

**DEVELOPMENT APPLICATION**

Coordinated by  
 TG

Verified by  
 Biscoe Wilson

Scale @ A1:  
 1:200

Project No.:  
 1295-L12

Drawing No.:  
 SK02.03

Revision  
 B

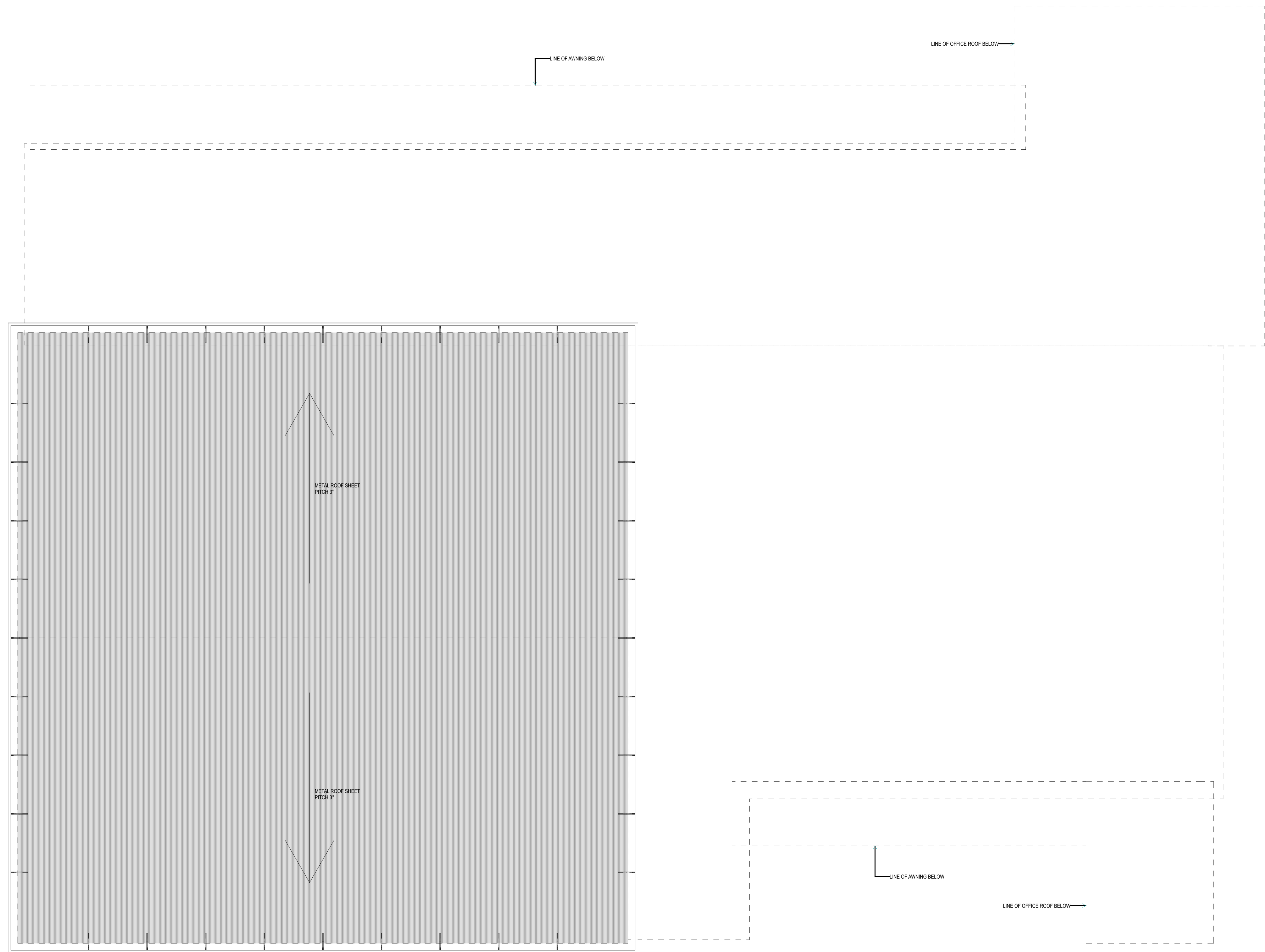

REV ID	DESCRIPTION	ISSUE DATE	ISSUED BY
B	Development Application	29/02/23	TG

Revisions and Amendments



<b>Project Name</b>	Scenic Rim Agricultural Industrial Precinct Masterplan Proposed Kalfresh Fresh & Frozen Facility and Coldstore
<b>Client</b>	Kalfresh Pty Ltd

<b>Project Address</b>	Proposed Lot 12 6200-6206 Cunningham Hwy Kalbar QLD
<b>Drawing Title</b>	UPPER ROOF PLAN

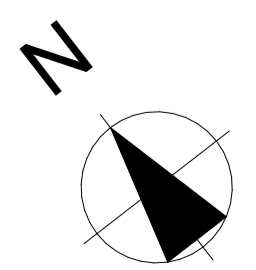

**DEVELOPMENT APPLICATION**

Coordinated by TG	Verified by Biscoe Wilson	Scale @ A1: 1:200
Project No: 1295-L12	Drawing No.: SK02.04	Revision B





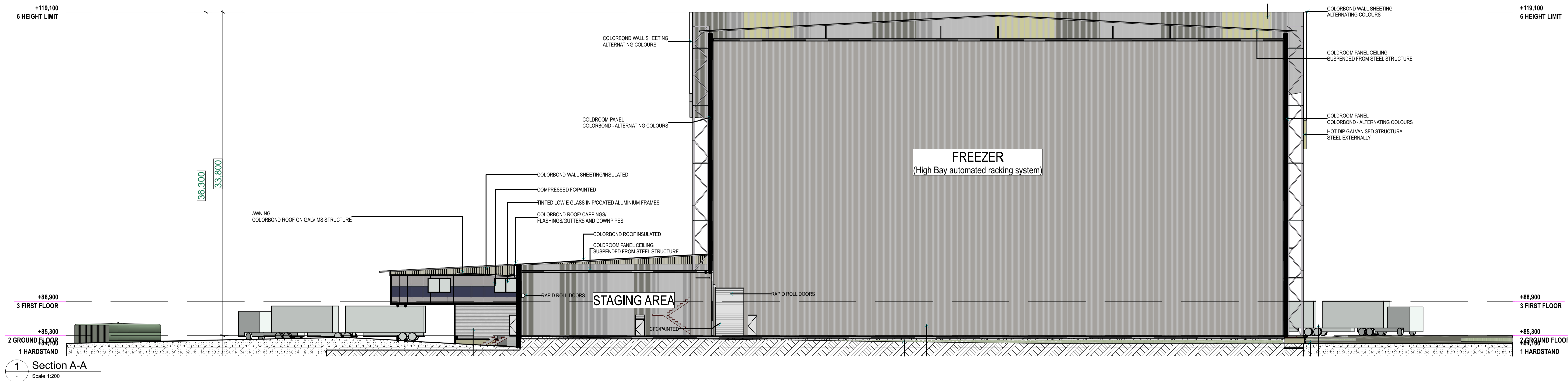
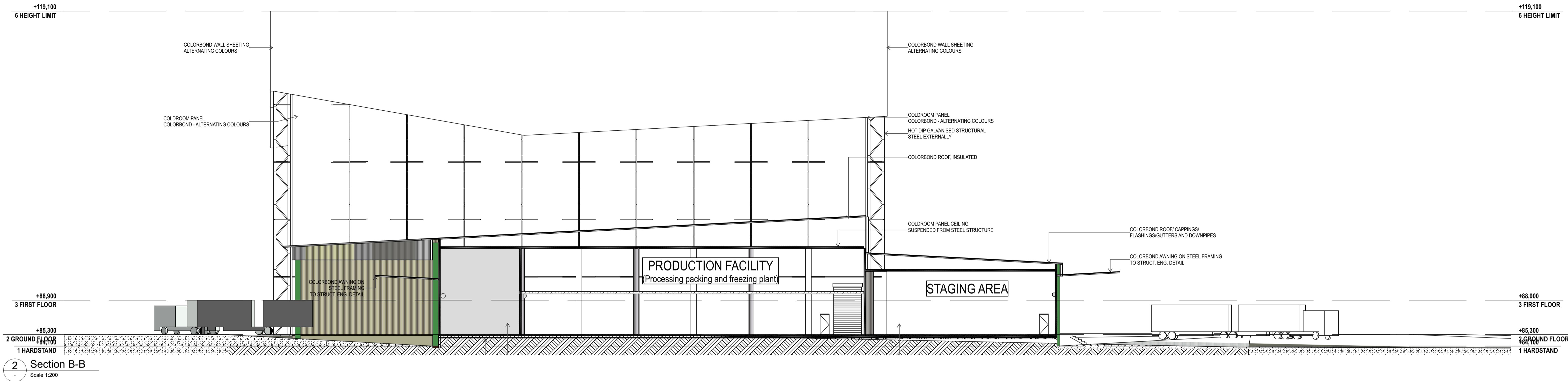

biscoewilson | architects

• bisondesign pty ltd | ABN 85 097 033 719  
 t 07 3262 6770  
 s 3 / 10 Hudson Road, Albion QLD 4010  
 p PO BOX 2599 Ascot QLD 4007  
 w www.biscoewilson.com.au



B	Development Application	22/02/23	TG
A	Development Application		
01	Lot_8_DA-DRAFT		
REV ID	DESCRIPTION	ISSUE DATE	ISSUED BY
Revisions and Amendments			



**Project Name**  
 Scenic Rim Agricultural Industrial Precinct Masterplan  
 Proposed Kalfresh Fresh & Frozen Facility and Coldstore

**Client**  
 Kalfresh Pty Ltd

**Project Address**  
 Proposed Lot 12  
 6200-6206 Cunningham Hwy  
 Kalbar QLD

**Drawing Title**  
 SECTIONS 1

**DEVELOPMENT APPLICATION**

Coordinated by  
 TG

Verified by  
 Biscoe Wilson

Scale @ A1:  
 1:200

Project No:  
 1295-L12

Drawing No.:  
 SK05.01

Revision  
 B



