

7.2.2.4 Yellow chat (Dawson)

Conservation status and species ecology

The yellow chat (Dawson) is listed as critically endangered under the EPBC Act and endangered under the NC Act and was listed as an MNES at the time of the approval. It is distributed in coastal areas of central Queensland, with two separate breeding populations being located on the Torrila Plain and the Fitzroy River Delta (DCCEEW 2022). The yellow chat (Dawson) inhabits marine wetlands that are subjected to extensive seasonal inundation. They often occupy marine plains that have a network of shallow drainage channels with a large variety of vegetation (DCCEEW 2022). Nests are often found close to the ground in grasses and/or rushes while supporting a small cup shape. These often consist of 2 or 3 eggs (DCCEEW 2022). The diet consists of insects, including moths, damselflies, caterpillars, mosquito larvae as well as other invertebrates such as spiders. These will often be targeted from surface of shallow water, stems of rushes, grasses, and occasionally low shrubs (DCCEEW 2022).

Field survey results and distribution of suitable habitat

The yellow chat (Dawson) was confirmed present during the yellow chat (Dawson) field survey program that was initiated in April 2007 by Lindsay Agnew and Dr. Ed Meyer (Arup 2008). Four individuals from two locations were recorded from saline wetlands on marine plains along Twelve Mile Creek. The 2007 field survey program comprised of the following survey events:

- A preliminary biodiversity investigation
- A series of monthly surveys to monitor known and potential habitat areas for the yellow chat (Dawson)
- A spring-season avifauna survey
- A comprehensive target species and biodiversity survey.

The yellow chat (Dawson) was identified as controlling provisions at the time of the EPBC approval. Conditions within the EPBC Approval, condition 2, and Coordinator-General evaluation report, condition 10, related to provision of funding for research. GAWB has been able to complete this condition and outcomes of the research have been published.

The species was not recorded during the 2022 field surveys within the SGIC SDA study area. The species has been historically recorded at 157 locations within the desktop search extent (10 km buffer). The closest record is approximately 40 m from the SGIC SDA pipeline alignment. Suitable habitat for the species was recorded at vegetated marine plains (field verified REs 11.1.2b and 11.1.1) near Inkerman Creek and Twelve Mile Creek. Distribution of predicted yellow chat (Dawson) habitat is mapped in Figure 7-10.

Significance of impact assessment

The project is unlikely to result in a significant residual impact on the yellow chat (Dawson). A significance of impact assessment of the project on the yellow chat (Dawson) (critically endangered under the EPBC Act and endangered under the NC Act) is provided in Table 7-22.

Table 7-22 Significance of impact on the yellow chat (Dawson)

| Significant residual impact criteria | Assessment |
|--|--|
| A long-term decrease in the size of a local population | <p>Unlikely</p> <p>The project will result in the clearing of 0.51 ha of predicted habitat for the species, representing 0.01% of habitat available within a 5 km buffer. The population on Fitzroy River Delta is located on grazing and special lease land (used for salt mining). The yellow chat (Dawson) population is estimated to comprise of about 40 birds, and previous monitoring programs have indicated that the population is relatively stable (DCCEEW 2022k). The species has also been historically recorded at 157 locations within the desktop search extent (10 km buffer), the closest record approximately 40 m from the SGIC SDA pipeline alignment. The SGIC SDA pipeline alignment is proposed to intersect suitable habitat near Inkerman Creek and Twelve Mile Creek, where four individuals were recorded on vegetated marine plains just north of the SGIC SDA pipeline alignment. Given the availability of habitat within the local landscape, the loss of vegetated marine plains within the SGIC SDA pipeline alignment are unlikely to (1) limit movement of resident or transient individuals; nor (2) affect the availability of resident or transient individuals to acquire key resources. The project is unlikely to lead to a long-term decrease in the size of a local population.</p> |
| Reduce the extent of occurrence of the species | <p>Unlikely</p> <p>The extent of occurrence of the yellow chat (Dawson) is estimated to be approximately 60 km² (DCCEEW 2022k). The project will result in a loss of 0.51 ha of potential habitat for yellow chat (Dawson). This represents only a small percentage of the predicted habitat available within a 5 km buffer (0.01 %). Four individuals were recorded on vegetated marine plains near Inkerman Creek and Twelve Mile Creek during the yellow chat (Dawson) field survey program undertaken in 2007 (Arup 2008). The SGIC SDA pipeline alignment is proposed to intersect Inkerman Creek and Twelve Mile Creek, just south of where the species was historically recorded. Given the small loss of suitable habitat for the yellow chat (Dawson) and 20 m of the pipeline alignment will be rehabilitated once the pipeline has been installed and buried, the project is unlikely to reduce the extent of occurrence of the species, especially noting the definition of extent of occurrence per the Queensland <i>Significant Residual Impact Guideline</i> (DEHP 2014b): <i>Extent of occurrence is defined as the area contained within the shortest continuous imaginary boundary which can be drawn to encompass all the known, inferred or projected sites of present occurrence of a taxon.</i></p> |
| Fragment an existing population | <p>Unlikely</p> <p>The SGIC SDA pipeline alignment will intersect two areas (i.e. Inkerman Creek and Twelve Mile Creek) that provide suitable habitat for the species. The maximum width of clearing required for the construction of the SGIC SDA pipeline alignment is 30 m and the SGIC SDA pipeline alignment is proposed to intersect the outer extent of these two areas that have been identified as suitable habitat for the species. As the SGIC SDA pipeline alignment is narrow and linear and the yellow chat (Dawson) is capable of moving to other connected tidal wetland habitats, the project is unlikely to fragment the yellow chat (Dawson) population.</p> |
| Result in genetically distinct populations forming as a result of habitat isolation | <p>Unlikely</p> <p>The species' capacity to move locally is unlikely to be limited by any localised land clearing necessary to construct the SGIC SDA pipeline alignment. As a result, the project is unlikely to cause any form of genetic isolation at a population level.</p> |
| Result in invasive species that are harmful to a endangered species becoming established in the endangered species habitat | <p>Unlikely</p> <p>Numerous invasive weeds and pasture grasses are currently well established within the SGIC SDA pipeline alignment. Introduced pasture grasses have the potential to alter habitat structure of marine plain wetlands, and therefore, impacts the species habitat values (Houston and Melzer 2008). Implementation of a site-specific Weed Management Plan will reduce the risk of further weed spread.</p> <p>Invasive species including feral pigs already occur throughout the area. Feral pigs cause extensive uprooting of sedges and associated grasslands upon which the species depends on for shelter and foraging (Houston and Melzer 2008). Feral animal control measures will be implemented throughout the duration of the project and have been designed to mitigate risks using a Pest Management Plan. If mitigation measures are implemented correctly, the project is unlikely to result in the introduction of invasive species that are harmful to the yellow chat (Dawson).</p> |

| Significant residual impact criteria | Assessment |
|--|---|
| Introduce disease that may cause the population to decline | <p>Unlikely</p> <p>Disease is not listed as a potential threat to the species. The project is unlikely to introduce a disease that may cause the species to decline.</p> |
| Interfere with the recovery of the species | <p>Unlikely</p> <p>The project is not anticipated to interfere with the recovery of the yellow chat (Dawson). No impact on the long-term persistence of the species in the local landscape is anticipated, and no reduction in population size is expected such that no genetic diversity will be lost for the species. Noting the above points relating to very limited if any effects on local populations (e.g. declines), extent of occurrence, fragmentation, invasive species, and disease, the project is not considered likely to interfere with the recovery of the yellow chat (Dawson).</p> |
| Result in disruption to ecologically significant locations (breeding, feeding or nesting sites) of a species | <p>Unlikely</p> <p>While disturbance to individuals may be experienced during construction, this disturbance will be short-term such that no impact on the lifecycle of this species is anticipated. Furthermore, any disturbance during construction will be highly localised and therefore unlikely to impact ecologically significant locations of a species. This conclusion is based on the small extent of the proposed impact. Similarly, owing to the narrow clearing extent, food resources in the local landscape for the species' is unlikely to be substantially reduced and movement patterns are not anticipated to be impacted as there will be no functional disruption in habitat connectivity.</p> |
| Conclusion | <p>The project is unlikely to result in a significant residual impact on the yellow chat (Dawson). The project will result in a loss (0.51 ha) of potentially suitable foraging and breeding habitat for the yellow chat (Dawson); however, due to the narrow clearing extent, food resources in the local landscape for the species are unlikely to be substantially reduced and movement patterns are not anticipated to be impacted as there will be no functional disruption in habitat connectivity.</p> |

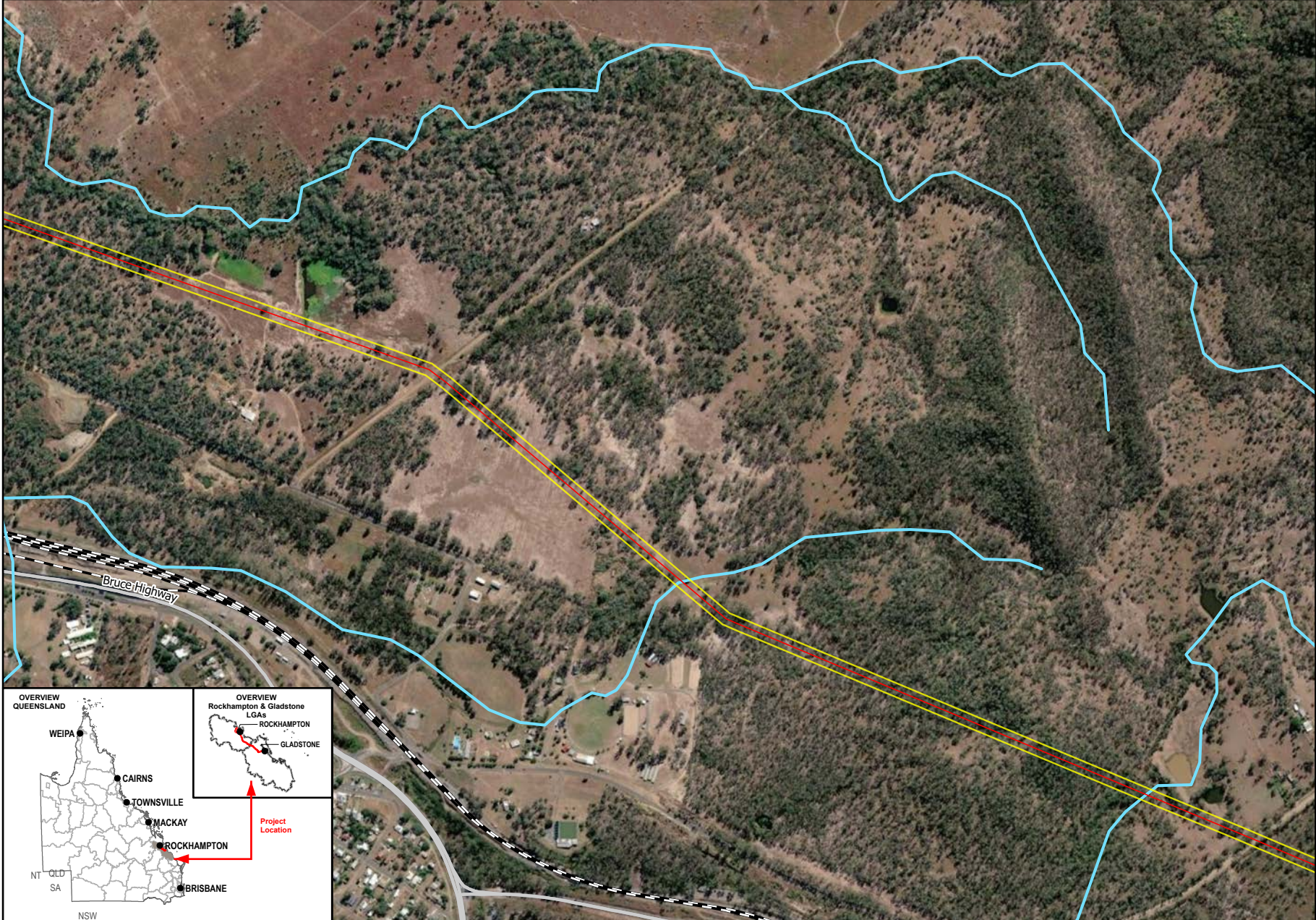

Queensland Government

Member of the Surlana Jurong Group

0 180 360
Meters

1:12,500 (when printed @ A4)

- Legend**
- SGIC SDA Pipeline Alignment
 - Study Area
 - Waterways
 - Main Roads
 - Railways

Data Sources:

1. Base Layers (Roads, waterway, locality, LGA etc) @ QSpatial, 2021
2. Imagery @ Esri, Maxar, GeoEye, Earthstar Geographics, CNES-Airbus DS, USDA, USGS, AeroGRID, IGN, and the GIS User Community

SMEC Disclaimer:
 Maps are for graphical purposes only. The information on this map is from a computer database accessed using a Geographic Information System (GIS). They do not represent a legal survey and the information provided includes inherent errors. SMEC cannot guarantee the accuracy of the information contained on this map. Each user of this map is responsible for determining its suitability for his or her intended use or purpose.

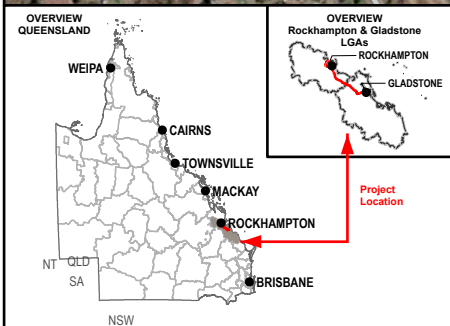

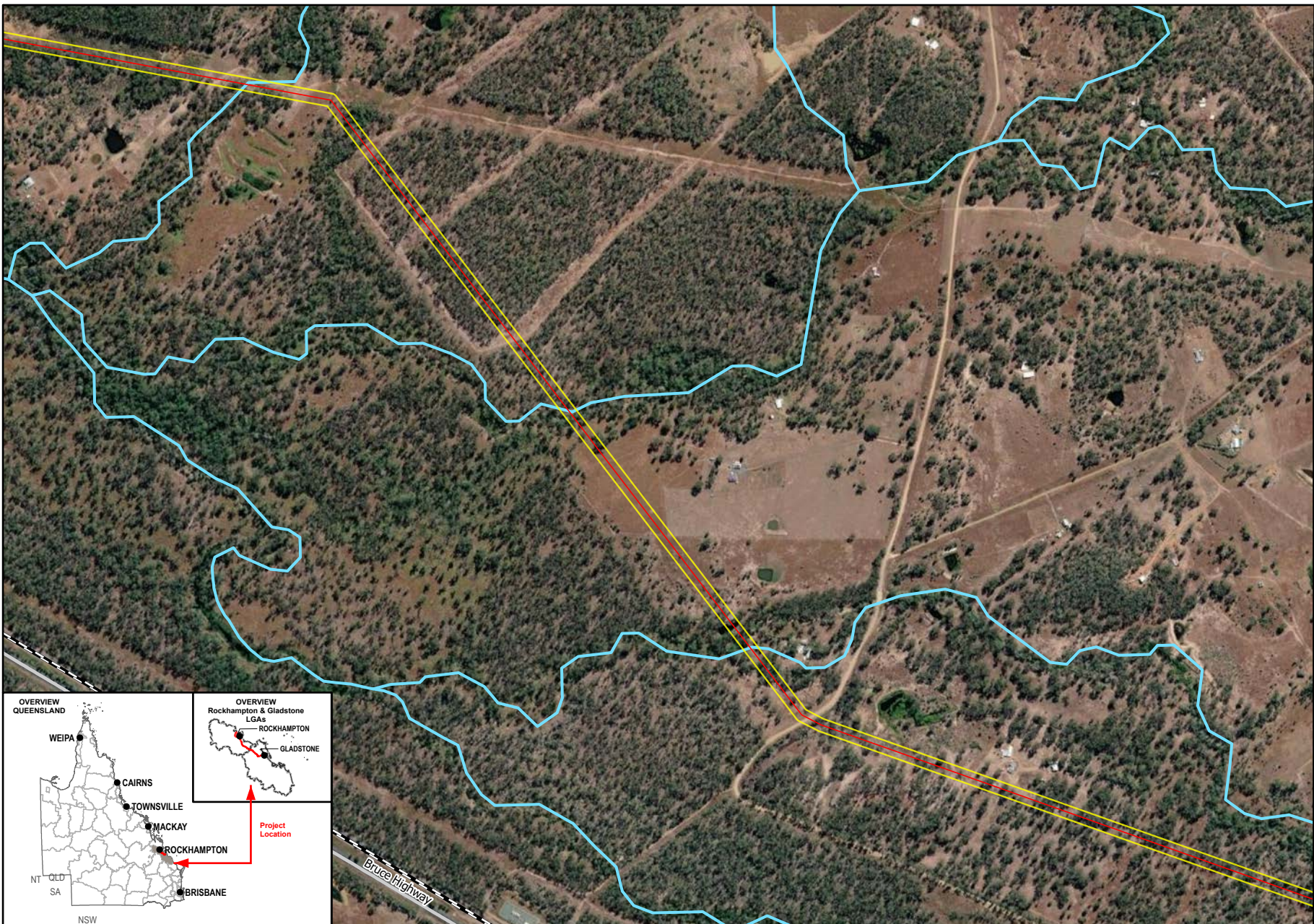

1:12,500 (when printed @ A4)

Legend

- SGIC SDA Pipeline Alignment
- Study Area
- Waterways
- Main Roads
- Railways

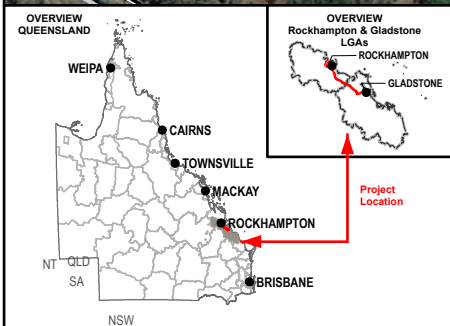

Data Sources:
 1. Base Layers (Roads, waterway, locality, LGA etc) @ QSpatial, 2021
 2. Imagery @ Esri, Maxar, GeoEye, Earthstar Geographics, CNES-Airbus DS, USDA, USGS, AeroGRID, IGN, and the GIS User Community

SMEC Disclaimer:
 Maps are for graphical purposes only. The information on this map is from a computer database accessed using a Geographic Information System (GIS). They do not represent a legal survey and the information provided includes inherent errors. SMEC cannot guarantee the accuracy of the information contained on this map. Each user of this map is responsible for determining its suitability for his or her intended use or purpose.

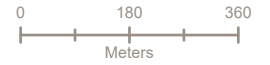
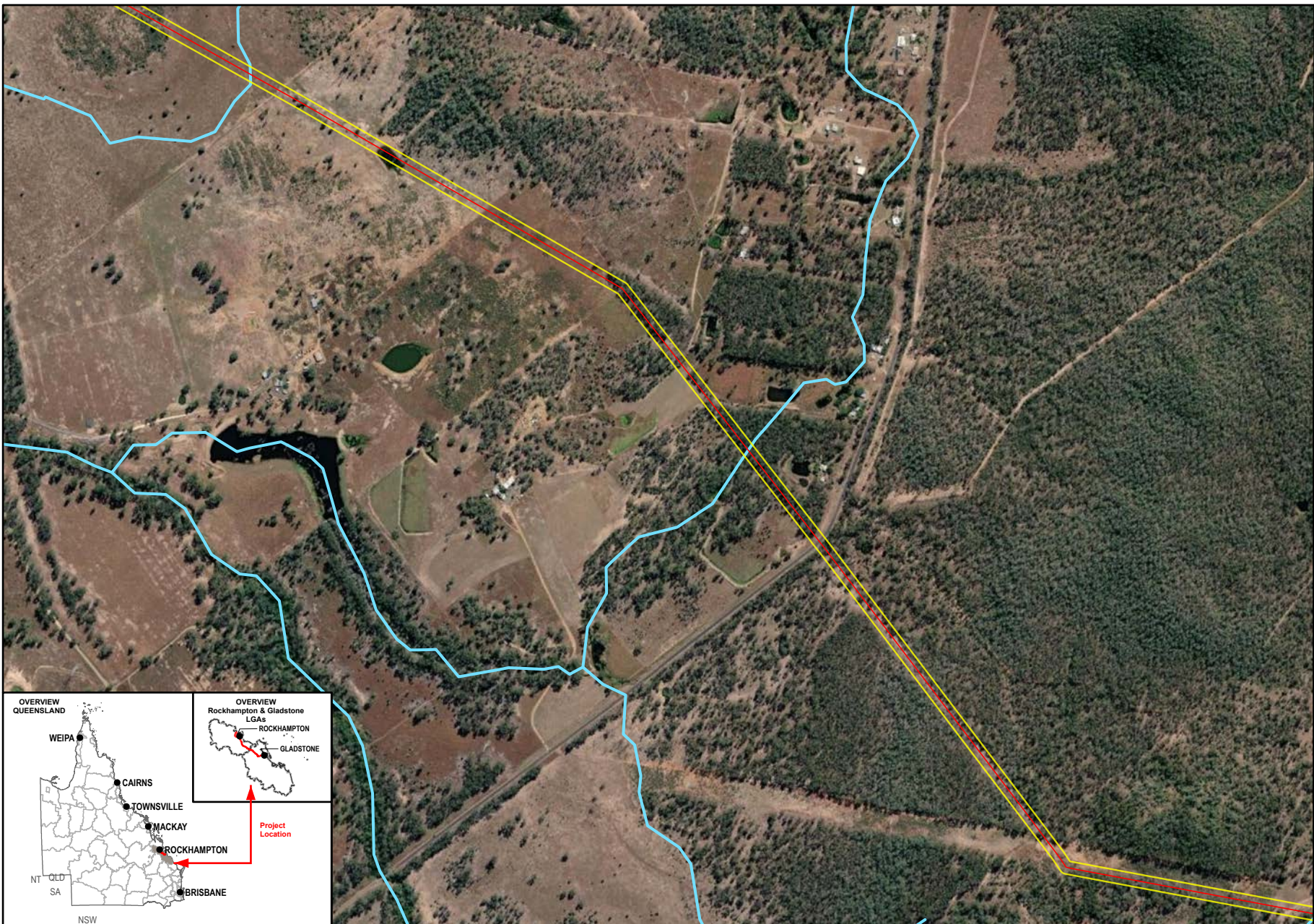

1:12,500 (when printed @ A4)

Legend

- SGIC SDA Pipeline Alignment
- Study Area
- Waterways

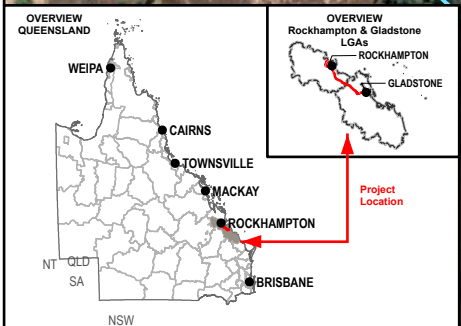

Data Sources:
 1. Base Layers (Roads, waterway, locality, LGA etc) @ QSpatial, 2021
 2. Imagery @ Esri, Maxar, GeoEye, Earthstar Geographics, CNES-Airbus DS, USDA, USGS, AeroGRID, IGN, and the GIS User Community

SMEC Disclaimer:
 Maps are for graphical purposes only. The information on this map is from a computer database accessed using a Geographic Information System (GIS). They do not represent a legal survey and the information provided includes inherent errors. SMEC cannot guarantee the accuracy of the information contained on this map. Each user of this map is responsible for determining its suitability for his or her intended use or purpose.

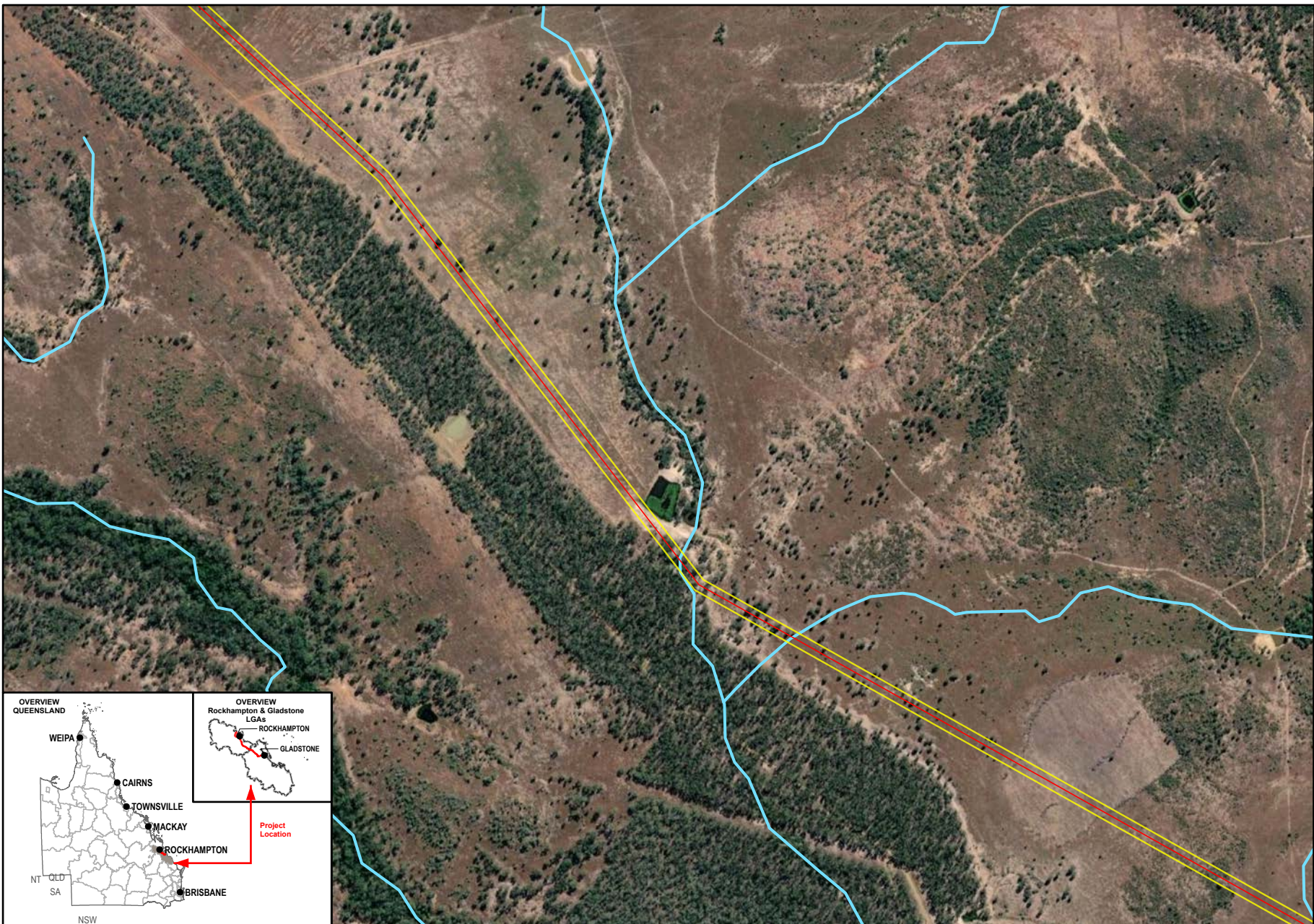

Queensland Government

Member of the Surlana Jurong Group

0 180 360
Meters

1:12,500 (when printed @ A4)

- Legend**
- SGIC SDA Pipeline Alignment
 - Study Area
 - Waterways

Data Sources:

1. Base Layers (Roads, waterway, locality, LGA etc) @ QSpatial, 2021
2. Imagery @ Esri, Maxar, GeoEye, Earthstar Geographics, CNES-Airbus DS, USDA, USGS, AeroGRID, IGN, and the GIS User Community

SMEC Disclaimer:

Maps are for graphical purposes only. The information on this map is from a computer database accessed using a Geographic Information System (GIS). They do not represent a legal survey and the information provided includes inherent errors. SMEC cannot guarantee the accuracy of the information contained on this map. Each user of this map is responsible for determining its suitability for his or her intended use or purpose.

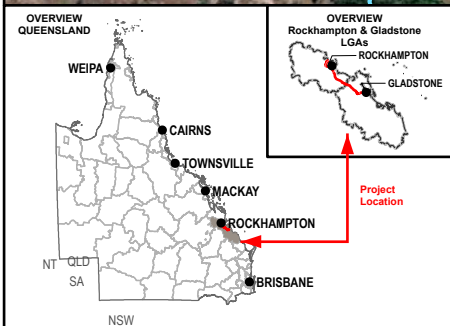

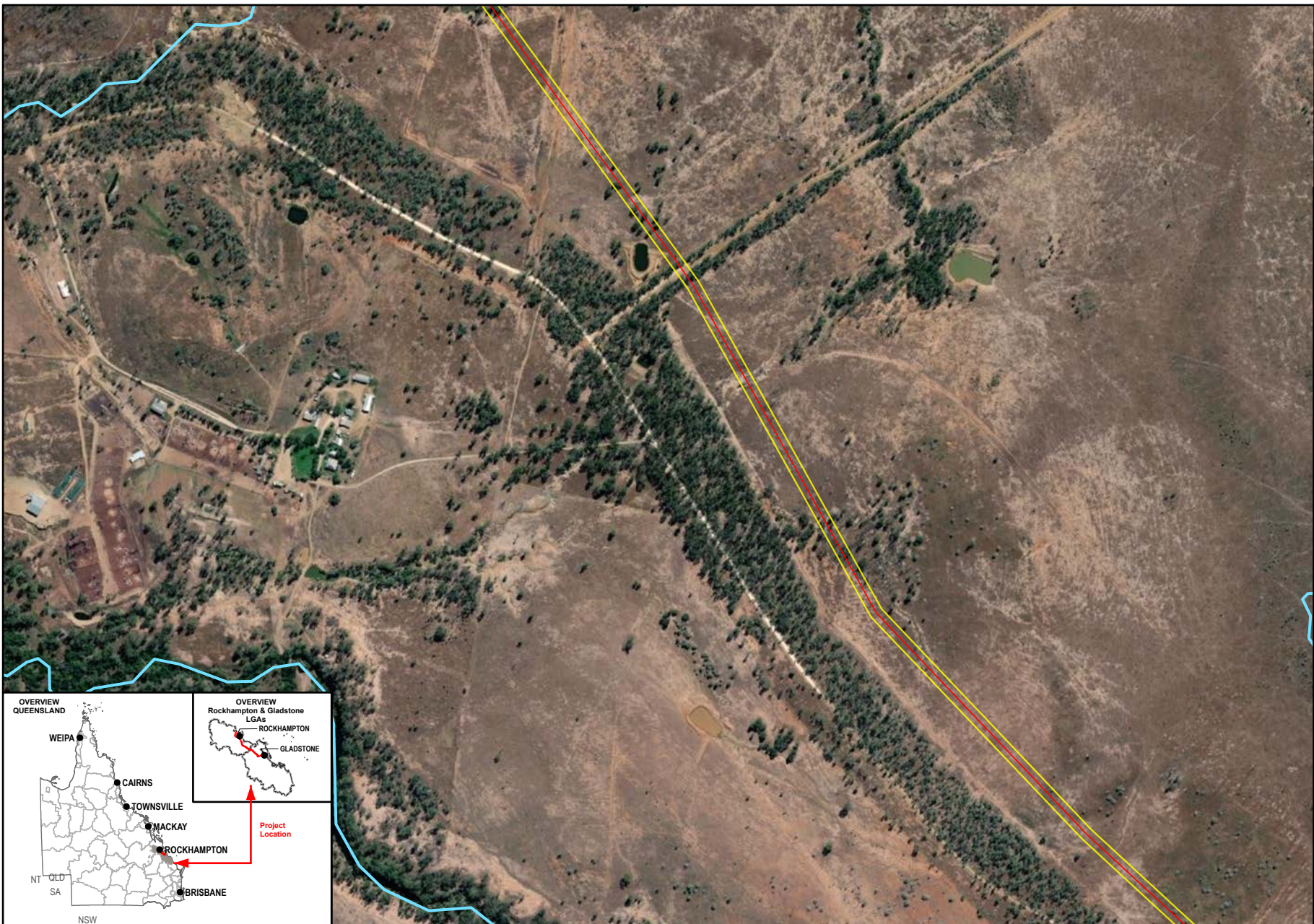

1:12,500 (when printed @ A4)

Legend

- SGIC SDA Pipeline Alignment
- Study Area
- Waterways

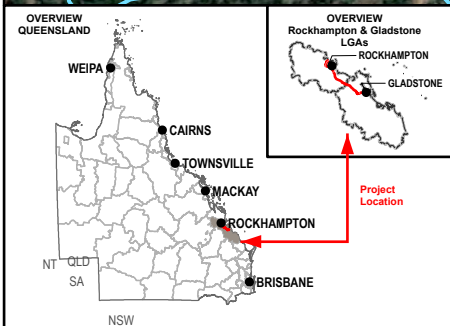

Data Sources:
 1. Base Layers (Roads, waterway, locality, LGA etc) @ QSpatial, 2021
 2. Imagery @ Esri, Maxar, GeoEye, Earthstar Geographics, CNES-Airbus DS, USDA, USGS, AeroGRID, IGN, and the GIS User Community

SMEC Disclaimer:
 Maps are for graphical purposes only. The information on this map is from a computer database accessed using a Geographic Information System (GIS). They do not represent a legal survey and the information provided includes inherent errors. SMEC cannot guarantee the accuracy of the information contained on this map. Each user of this map is responsible for determining its suitability for his or her intended use or purpose.

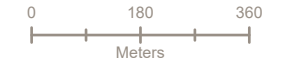
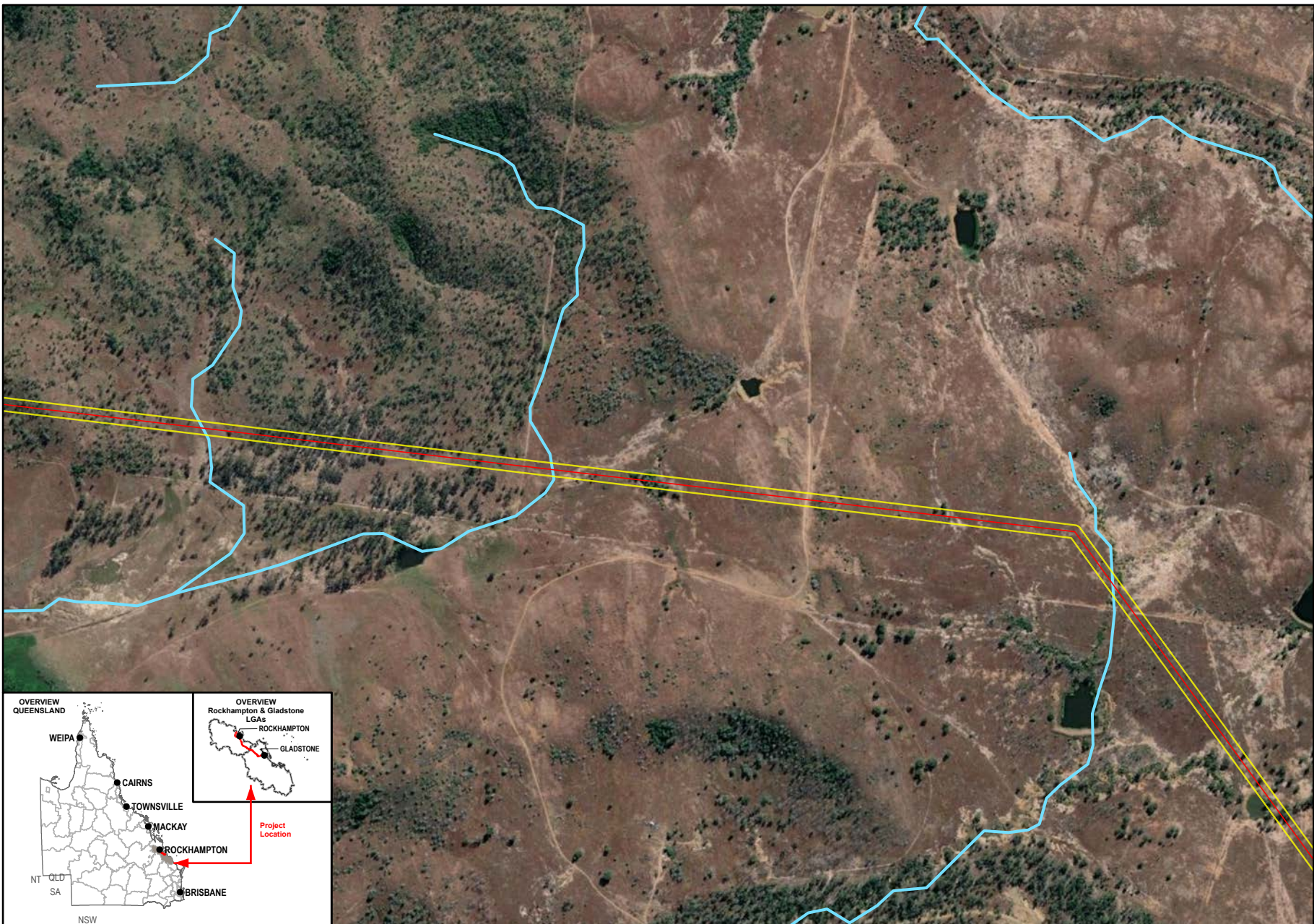

1:12,500 (when printed @ A4)

Legend

- SGIC SDA Pipeline Alignment
- Study Area
- Waterways

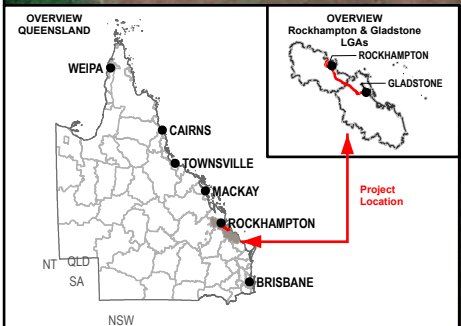

Data Sources:
 1. Base Layers (Roads, waterway, locality, LGA etc) @ QSpatial, 2021
 2. Imagery @ Esri, Maxar, GeoEye, Earthstar Geographics, CNES-Airbus DS, USDA, USGS, AeroGRID, IGN, and the GIS User Community

SMEC Disclaimer:
 Maps are for graphical purposes only. The information on this map is from a computer database accessed using a Geographic Information System (GIS). They do not represent a legal survey and the information provided includes inherent errors. SMEC cannot guarantee the accuracy of the information contained on this map. Each user of this map is responsible for determining its suitability for his or her intended use or purpose.

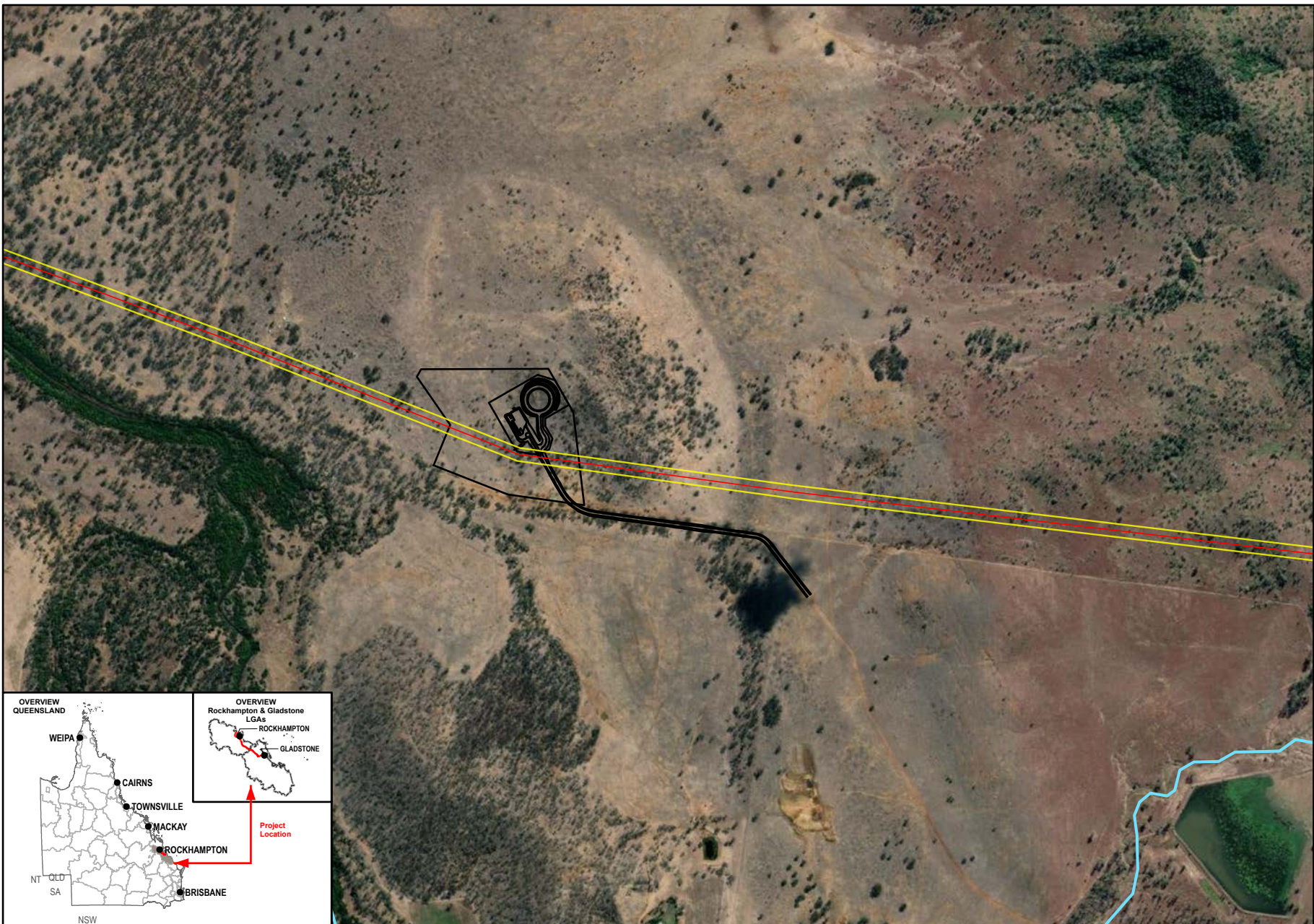



N
W E
S



Queensland
Government



Member of the Surlana Jurong Group

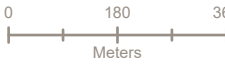

Meters

1:12,500 (when printed @ A4)

- Legend**
- SGIC SDA Pipeline Alignment
 - Study Area
 - Raglan Pump Station and Reservoir Layout
 - Waterways

Data Sources:

1. Base Layers (Roads, waterway, locality, LGA etc) @ QSpatial, 2021
2. Imagery @ Esri, Maxar, GeoEye, Earthstar Geographics, CNES-Airbus DS, USDA, USGS, AeroGRID, IGN, and the GIS User Community

SMEC Disclaimer:

Maps are for graphical purposes only. The information on this map is from a computer database accessed using a Geographic Information System (GIS). They do not represent a legal survey and the information provided includes inherent errors. SMEC cannot guarantee the accuracy of the information contained on this map. Each user of this map is responsible for determining its suitability for his or her intended use or purpose.

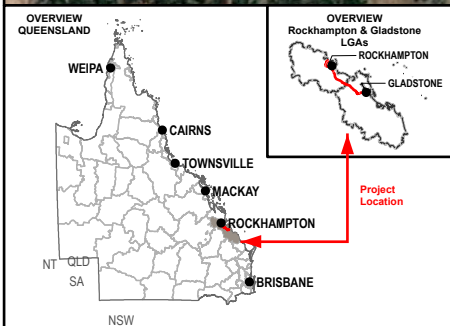

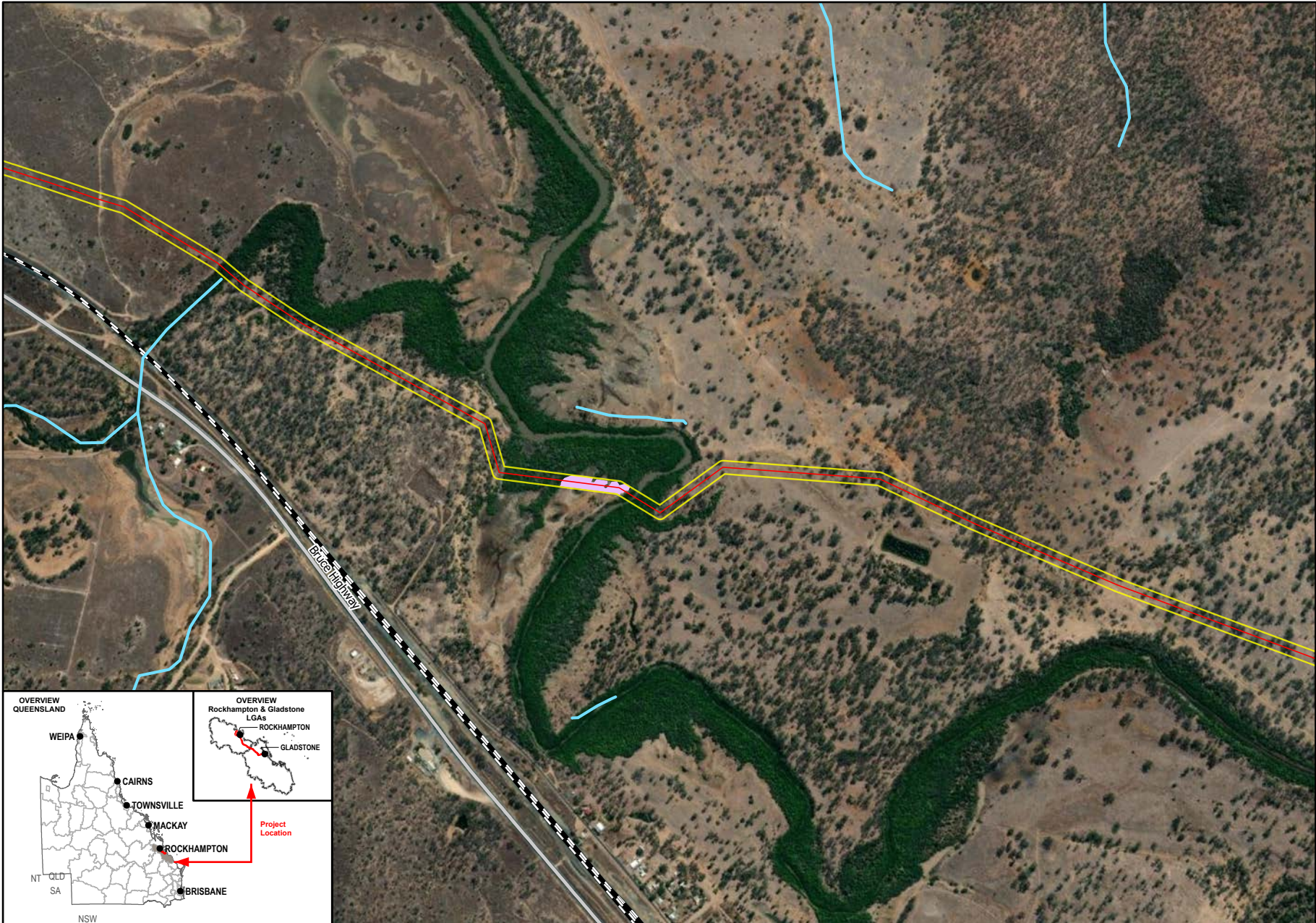

Queensland Government

Member of the Surlana Jurong Group

0 180 360
Meters

1:12,500 (when printed @ A4)

- Legend**
- SGIC SDA Pipeline Alignment
 - Study Area
 - Predicted Yellow Chat (Dawson) Habitat
 - Waterways
 - Main Roads
 - Railways

Data Sources:

1. Base Layers (Roads, waterway, locality, LGA etc) @ QSpatial, 2021
2. Imagery @ Esri, Maxar, GeoEye, Earthstar Geographics, CNES-Airbus DS, USDA, USGS, AeroGRID, IGN, and the GIS User Community

SMEC Disclaimer:
 Maps are for graphical purposes only. The information on this map is from a computer database accessed using a Geographic Information System (GIS). They do not represent a legal survey and the information provided includes inherent errors. SMEC cannot guarantee the accuracy of the information contained on this map. Each user of this map is responsible for determining its suitability for his or her intended use or purpose.

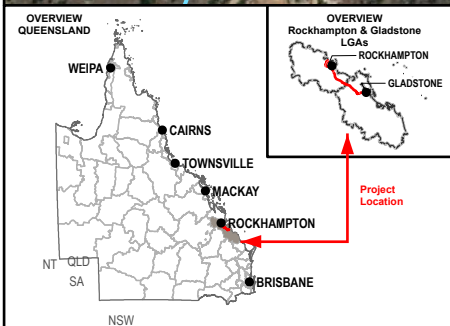

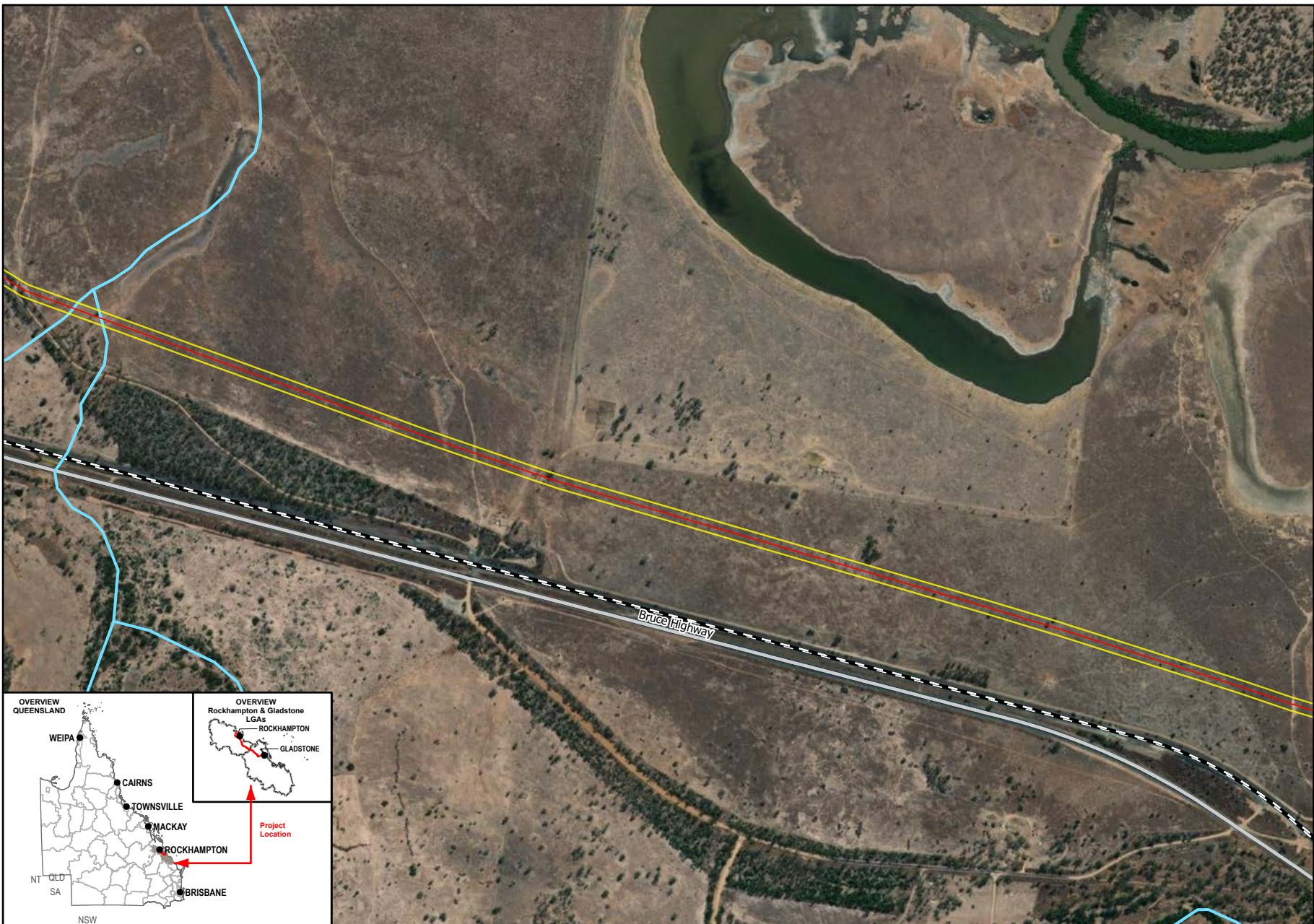

1:12,500 (when printed @ A4)

Legend

- SGIC SDA Pipeline Alignment
- Study Area
- Waterways
- Main Roads
- Railways

Data Sources:
 1. Base Layers (Roads, waterway, locality, LGA etc) @ QSpatial, 2021
 2. Imagery @ Esri, Maxar, GeoEye, Earthstar Geographics, CNES-Airbus DS, USDA, USGS, AeroGRID, IGN, and the GIS User Community

SMEC Disclaimer:
 Maps are for graphical purposes only. The information on this map is from a computer database accessed using a Geographic Information System (GIS). They do not represent a legal survey and the information provided includes inherent errors. SMEC cannot guarantee the accuracy of the information contained on this map. Each user of this map is responsible for determining its suitability for his or her intended use or purpose.

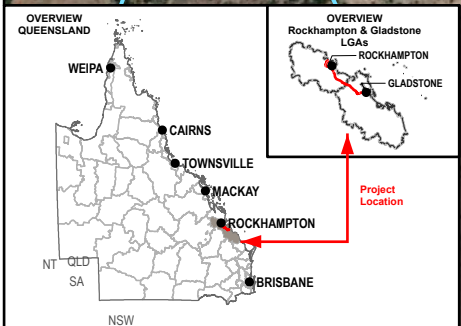

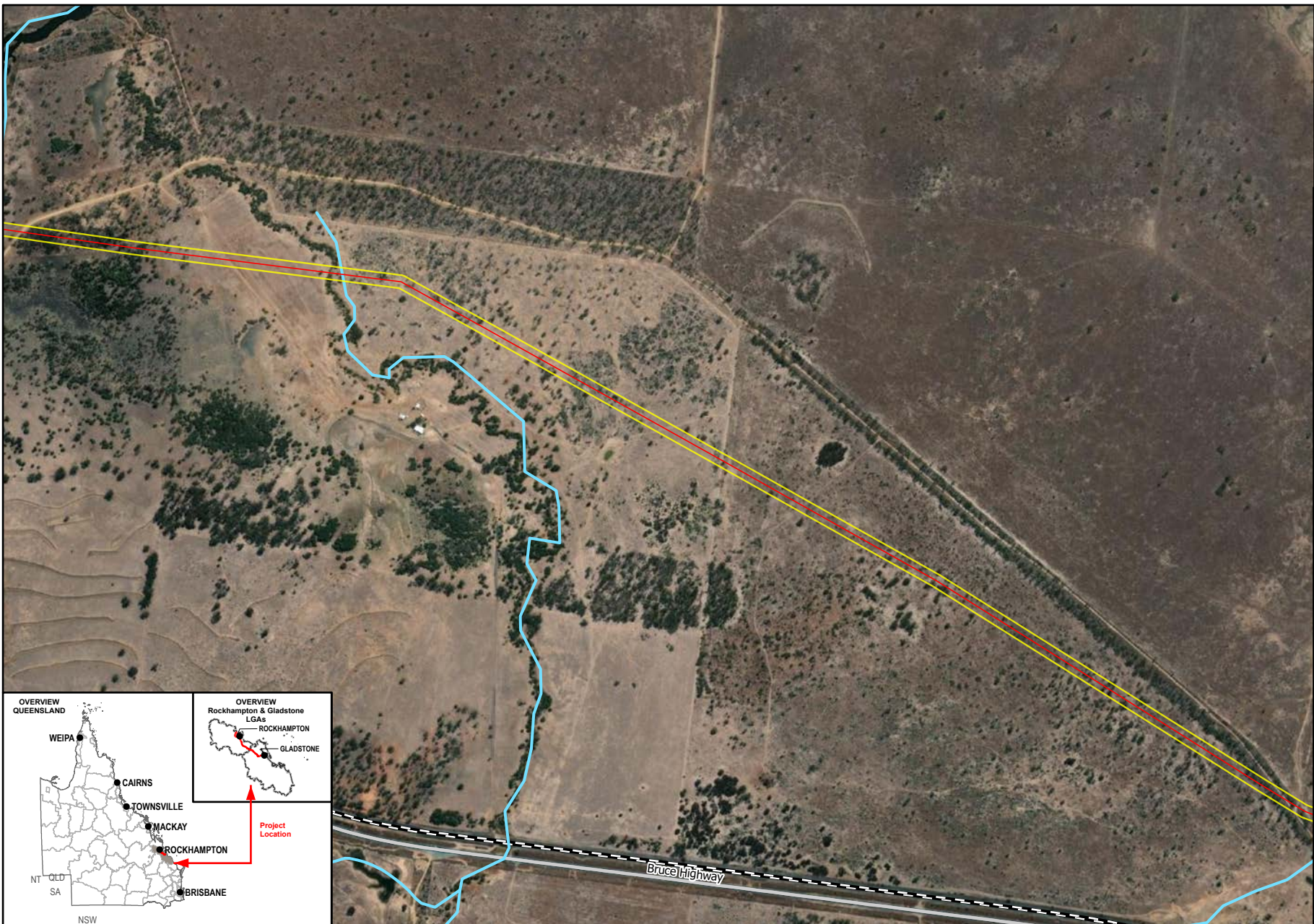

1:12,500 (when printed @ A4)

- Legend**
- SGIC SDA Pipeline Alignment
 - Study Area
 - Waterways
 - Main Roads
 - Railways

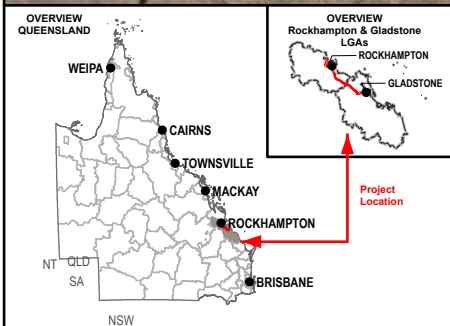

Data Sources:

1. Base Layers (Roads, waterway, locality, LGA etc) @ QSpatial, 2021
2. Imagery @ Esri, Maxar, GeoEye, Earthstar Geographics, CNES-Airbus DS, USDA, USGS, AeroGRID, IGN, and the GIS User Community

SMEC Disclaimer:
 Maps are for graphical purposes only. The information on this map is from a computer database accessed using a Geographic Information System (GIS). They do not represent a legal survey and the information provided includes inherent errors. SMEC cannot guarantee the accuracy of the information contained on this map. Each user of this map is responsible for determining its suitability for his or her intended use or purpose.

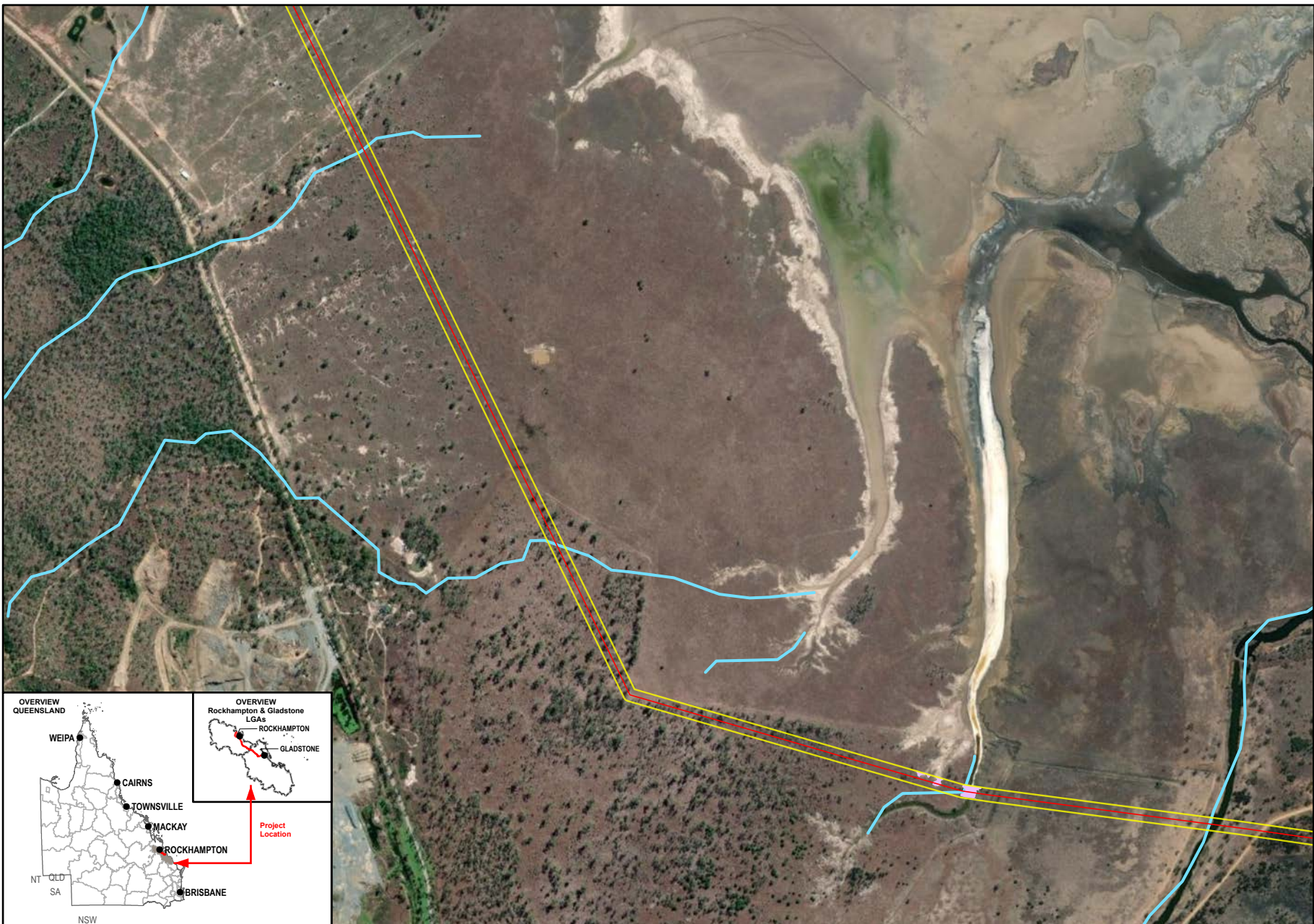

Queensland Government

Member of the Surlana Jurong Group

0 180 360
Meters

1:12,500 (when printed @ A4)

- Legend**
- SGIC SDA Pipeline Alignment
 - Study Area
 - Predicted Yellow Chat (Dawson) Habitat
 - Waterways

Data Sources:

1. Base Layers (Roads, waterway, locality, LGA etc) @ QSpatial, 2021
2. Imagery @ Esri, Maxar, GeoEye, Earthstar Geographics, CNES-Airbus DS, USDA, USGS, AeroGRID, IGN, and the GIS User Community

SMEC Disclaimer:
 Maps are for graphical purposes only. The information on this map is from a computer database accessed using a Geographic Information System (GIS). They do not represent a legal survey and the information provided includes inherent errors. SMEC cannot guarantee the accuracy of the information contained on this map. Each user of this map is responsible for determining its suitability for his or her intended use or purpose.

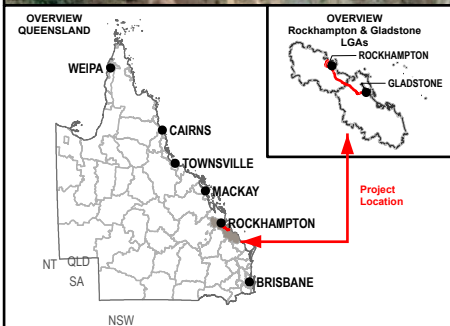

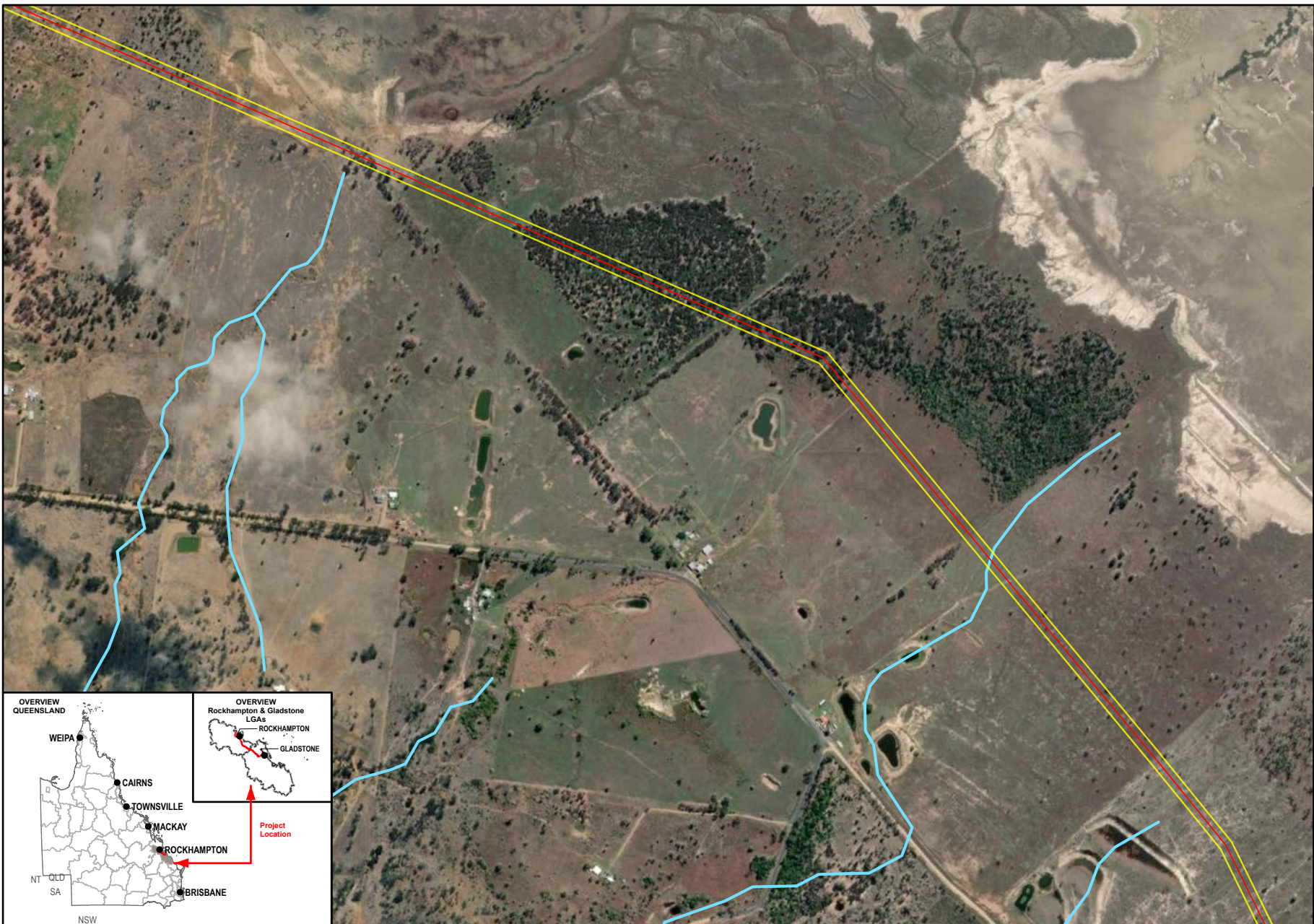

- Legend**
- SGIC SDA Pipeline Alignment
 - Study Area
 - Waterways

Data Sources:

1. Base Layers (Roads, waterway, locality, LGA etc) @ QSpatial, 2021
2. Imagery @ Esri, Maxar, GeoEye, Earthstar Geographics, CNES-Airbus DS, USDA, USGS, AeroGRID, IGN, and the GIS User Community

SMEC Disclaimer:
 Maps are for graphical purposes only. The information on this map is from a computer database accessed using a Geographic Information System (GIS). They do not represent a legal survey and the information provided includes inherent errors. SMEC cannot guarantee the accuracy of the information contained on this map. Each user of this map is responsible for determining its suitability for his or her intended use or purpose.

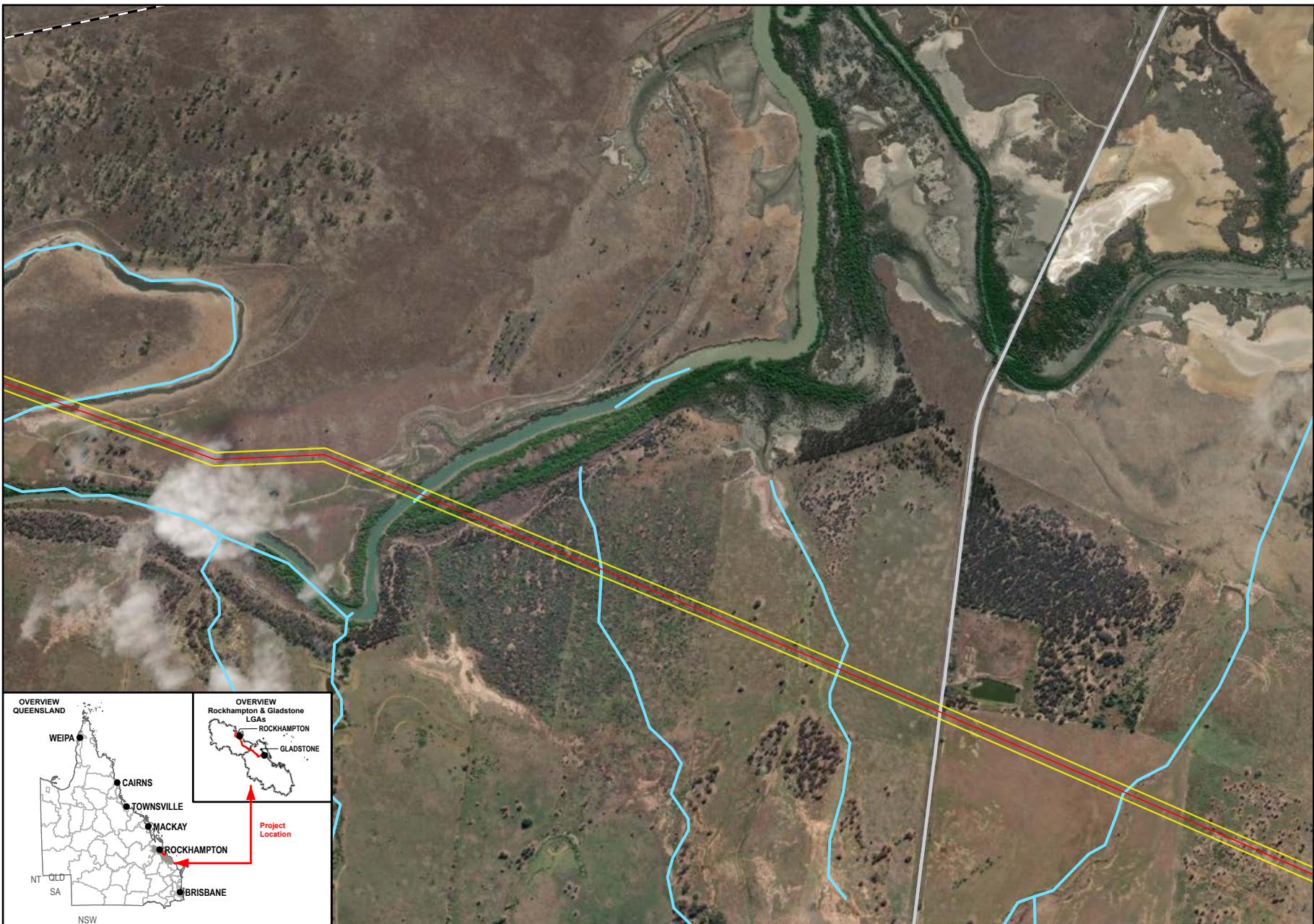

- Legend**
- SGIC SDA Pipeline Alignment
 - Study Area
 - Waterways
 - Main Roads
 - Railways

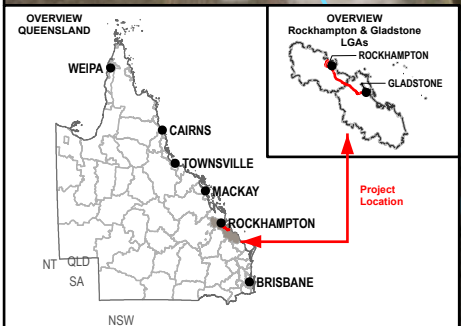

Data Sources:

1. Base Layers (Roads, waterway, locality, LGA etc) @ QSpatial, 2021
2. Imagery @ Esri, Maxar, GeoEye, Earthstar Geographics, CNES-Airbus DS, USDA, USGS, AeroGRID, IGN, and the GIS User Community

SMEC Disclaimer:
 Maps are for graphical purposes only. The information on this map is from a computer database accessed using a Geographic Information System (GIS). They do not represent a legal survey and the information provided includes inherent errors. SMEC cannot guarantee the accuracy of the information contained on this map. Each user of this map is responsible for determining its suitability for his or her intended use or purpose.

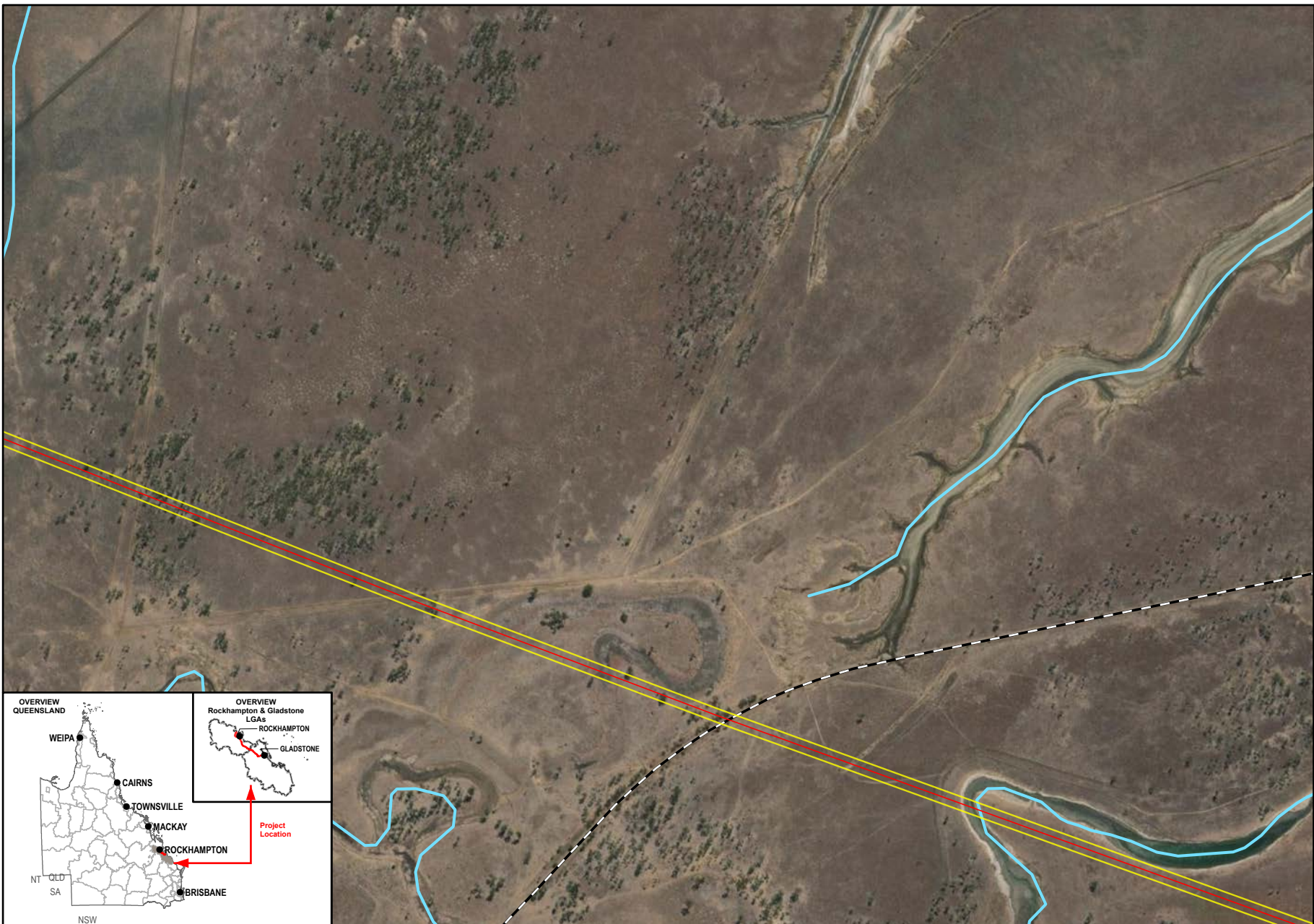

- Legend**
- SGIC SDA Pipeline Alignment
 - Study Area
 - Waterways
 - Railways

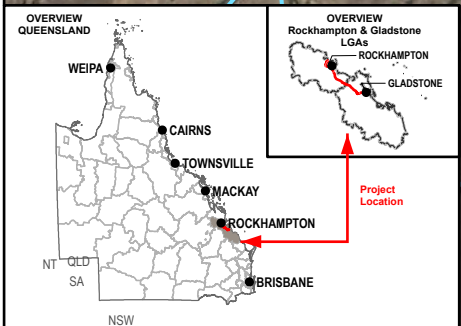

Data Sources:

1. Base Layers (Roads, waterway, locality, LGA etc) @ QSpatial, 2021
2. Imagery @ Esri, Maxar, GeoEye, Earthstar Geographics, CNES-Airbus DS, USDA, USGS, AeroGRID, IGN, and the GIS User Community

SMEC Disclaimer:
 Maps are for graphical purposes only. The information on this map is from a computer database accessed using a Geographic Information System (GIS). They do not represent a legal survey and the information provided includes inherent errors. SMEC cannot guarantee the accuracy of the information contained on this map. Each user of this map is responsible for determining its suitability for his or her intended use or purpose.

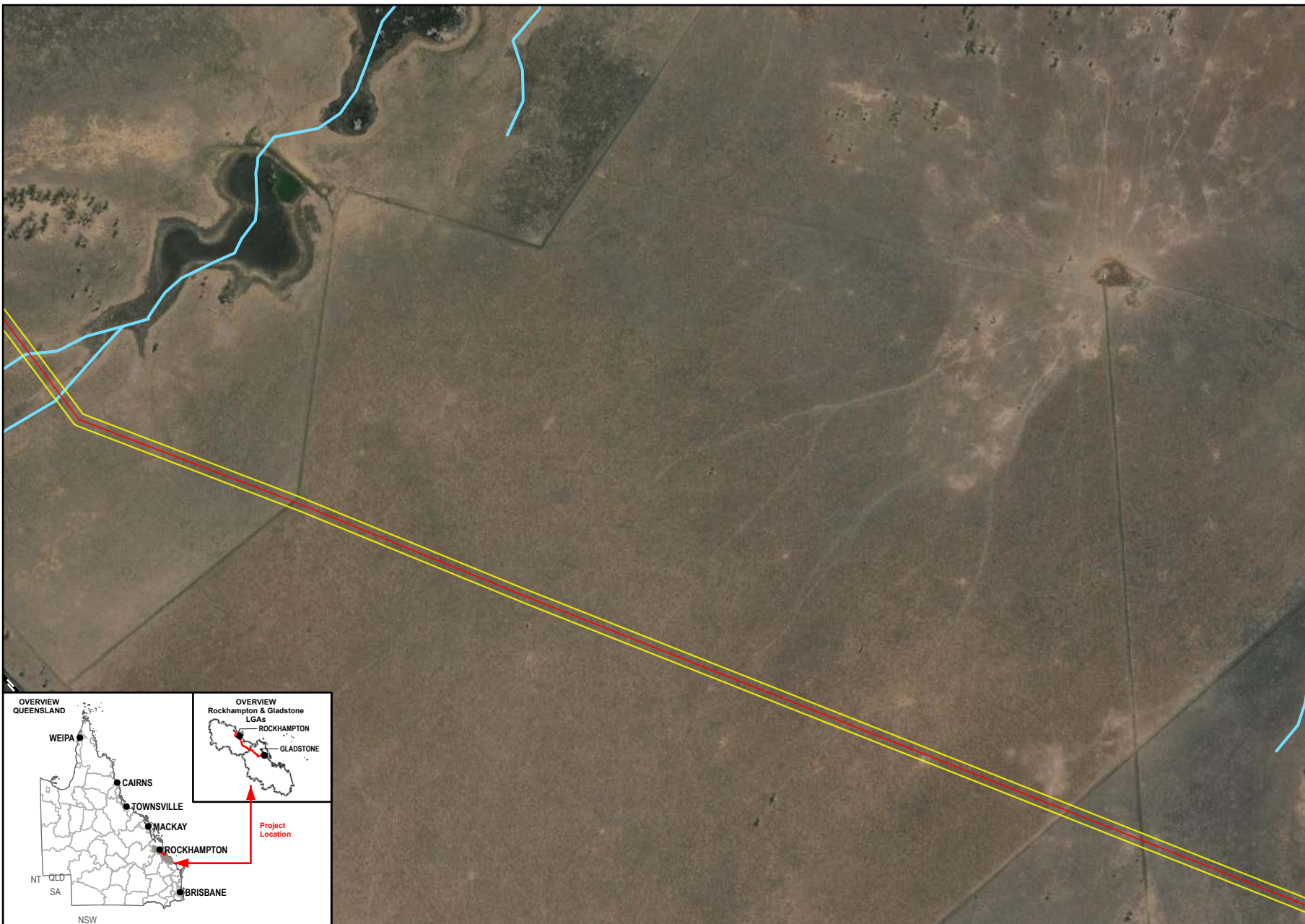

1:12,500 (when printed @ A4)

- Legend**
- SGIC SDA Pipeline Alignment
 - Study Area
 - Waterways
 - Railways

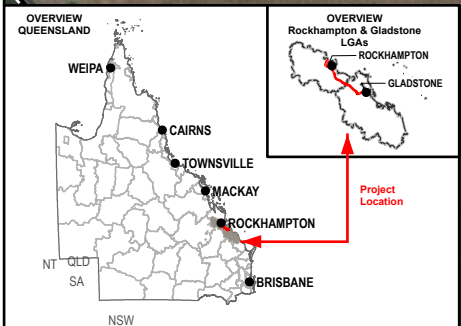



Data Sources:

1. Base Layers (Roads, waterway, locality, LGA etc) @ QSpatial, 2021
2. Imagery @ Esri, Maxar, GeoEye, Earthstar Geographics, CNES-Airbus DS, USDA, USGS, AeroGRID, IGN, and the GIS User Community

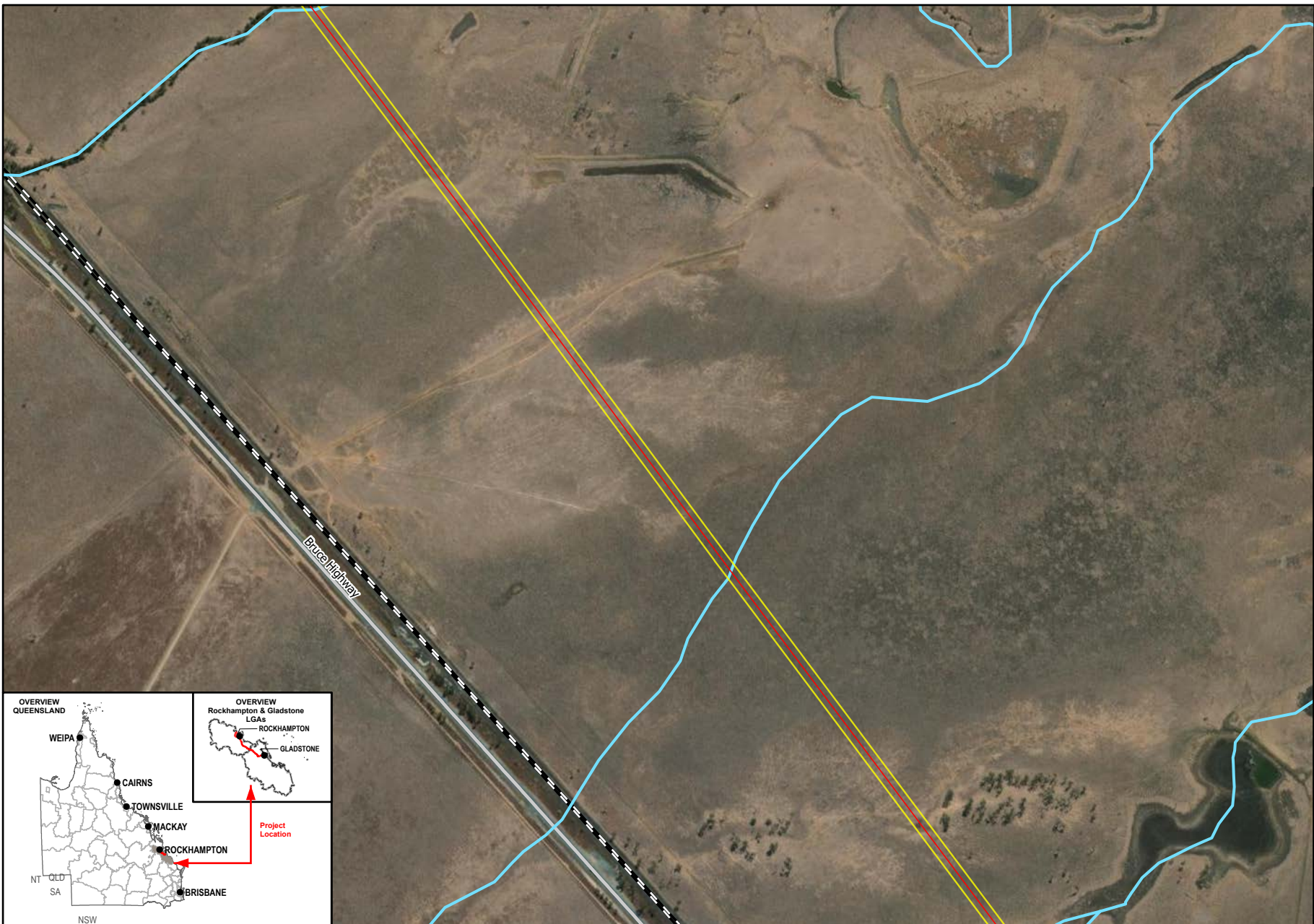
SMEC Disclaimer:
 Maps are for graphical purposes only. The information on this map is from a computer database accessed using a Geographic Information System (GIS). They do not represent a legal survey and the information provided includes inherent errors. SMEC cannot guarantee the accuracy of the information contained on this map. Each user of this map is responsible for determining its suitability for his or her intended use or purpose.





 
 Member of the Surbana Jurong Group
 0 180 360
 Meters
 1:12,500 (when printed @ A4)

- Legend**
- SGIC SDA Pipeline Alignment
 - Study Area
 - Waterways
 - Main Roads
 - Railways

Data Sources:

1. Base Layers (Roads, waterway, locality, LGA etc) @ QSpatial, 2021
2. Imagery @ Esri, Maxar, GeoEye, Earthstar Geographics, CNES-Airbus DS, USDA, USGS, AeroGRID, IGN, and the GIS User Community

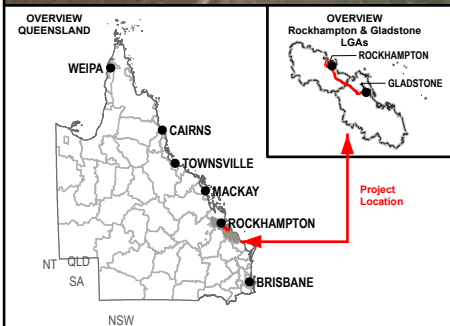
SMEC Disclaimer:
 Maps are for graphical purposes only. The information on this map is from a computer database accessed using a Geographic Information System (GIS). They do not represent a legal survey and the information provided includes inherent errors. SMEC cannot guarantee the accuracy of the information contained on this map. Each user of this map is responsible for determining its suitability for his or her intended use or purpose.



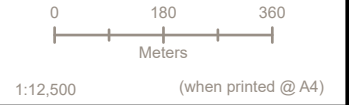
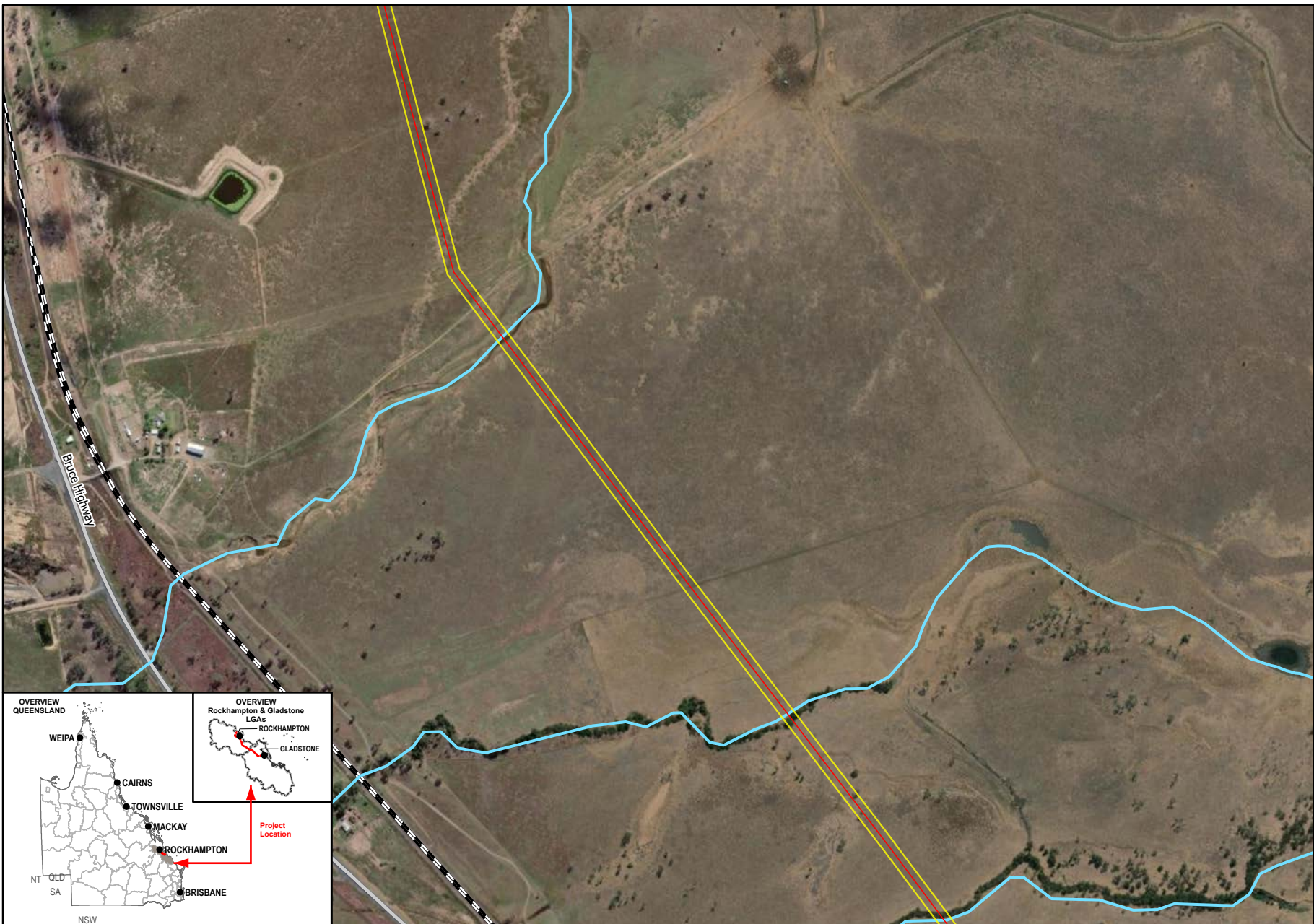

- Legend**
- SGIC SDA Pipeline Alignment
 - Study Area
 - Waterways
 - Main Roads
 - Railways

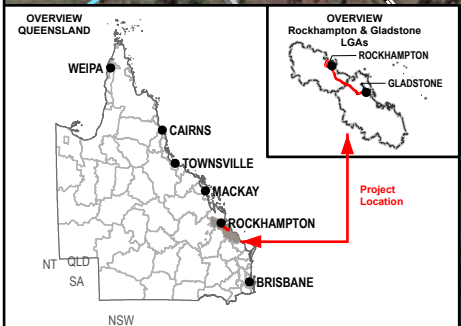

Data Sources:

1. Base Layers (Roads, waterway, locality, LGA etc) @ QSpatial, 2021
2. Imagery @ Esri, Maxar, GeoEye, Earthstar Geographics, CNES-Airbus DS, USDA, USGS, AeroGRID, IGN, and the GIS User Community

SMEC Disclaimer:
 Maps are for graphical purposes only. The information on this map is from a computer database accessed using a Geographic Information System (GIS). They do not represent a legal survey and the information provided includes inherent errors. SMEC cannot guarantee the accuracy of the information contained on this map. Each user of this map is responsible for determining its suitability for his or her intended use or purpose.

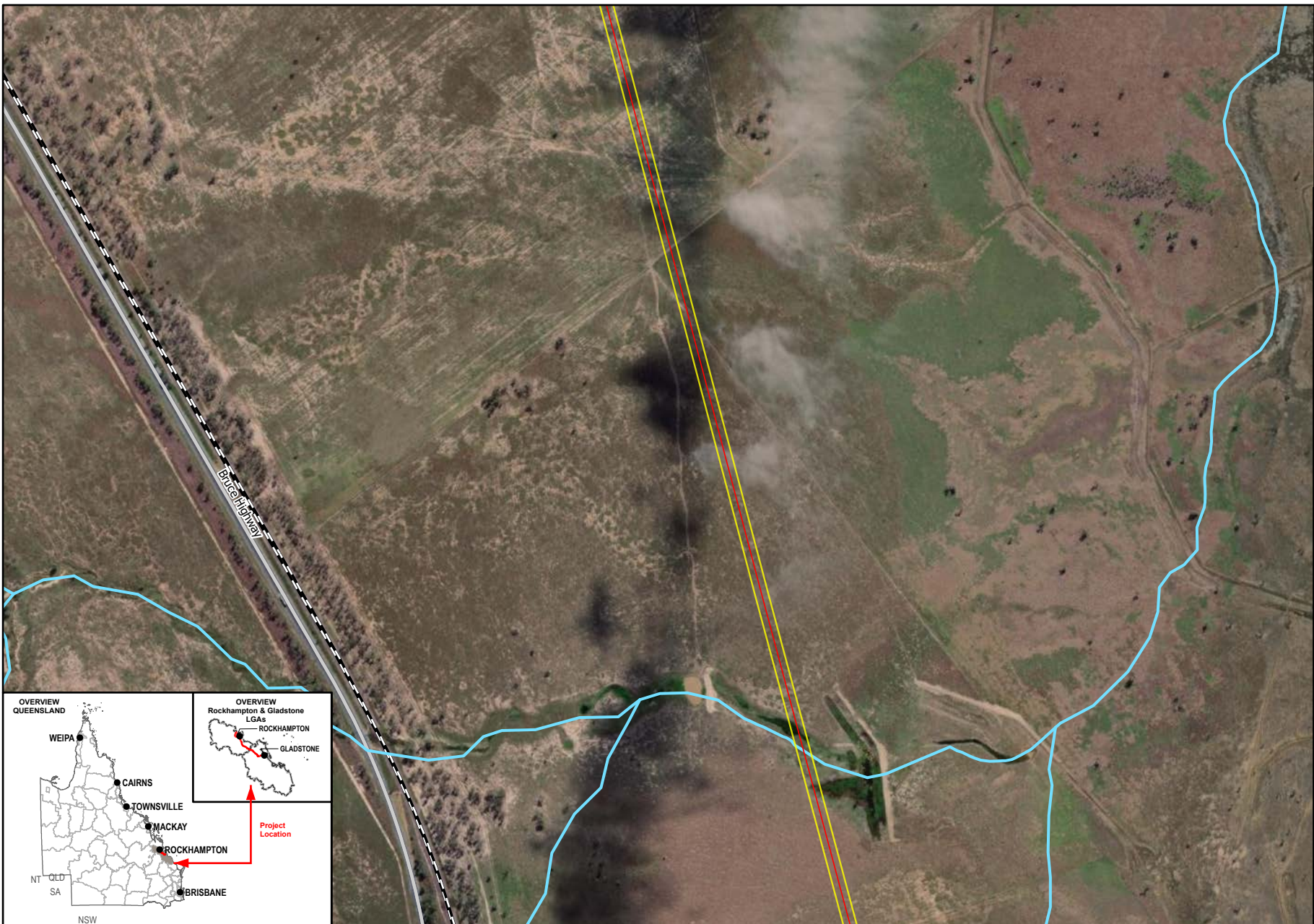

- Legend**
- SGIC SDA Pipeline Alignment
 - Study Area
 - Waterways
 - Main Roads
 - Railways

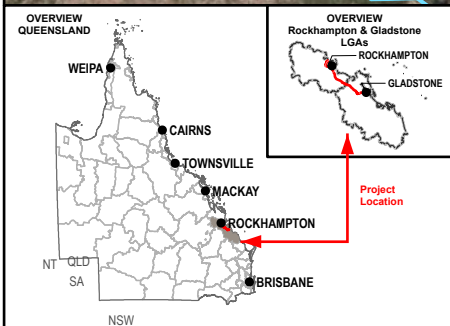

Data Sources:
 1. Base Layers (Roads, waterway, locality, LGA etc) @ QSpatial, 2021
 2. Imagery @ Esri, Maxar, GeoEye, Earthstar Geographics, CNES-Airbus DS, USDA, USGS, AeroGRID, IGN, and the GIS User Community

SMEC Disclaimer:
 Maps are for graphical purposes only. The information on this map is from a computer database accessed using a Geographic Information System (GIS). They do not represent a legal survey and the information provided includes inherent errors. SMEC cannot guarantee the accuracy of the information contained on this map. Each user of this map is responsible for determining its suitability for his or her intended use or purpose.

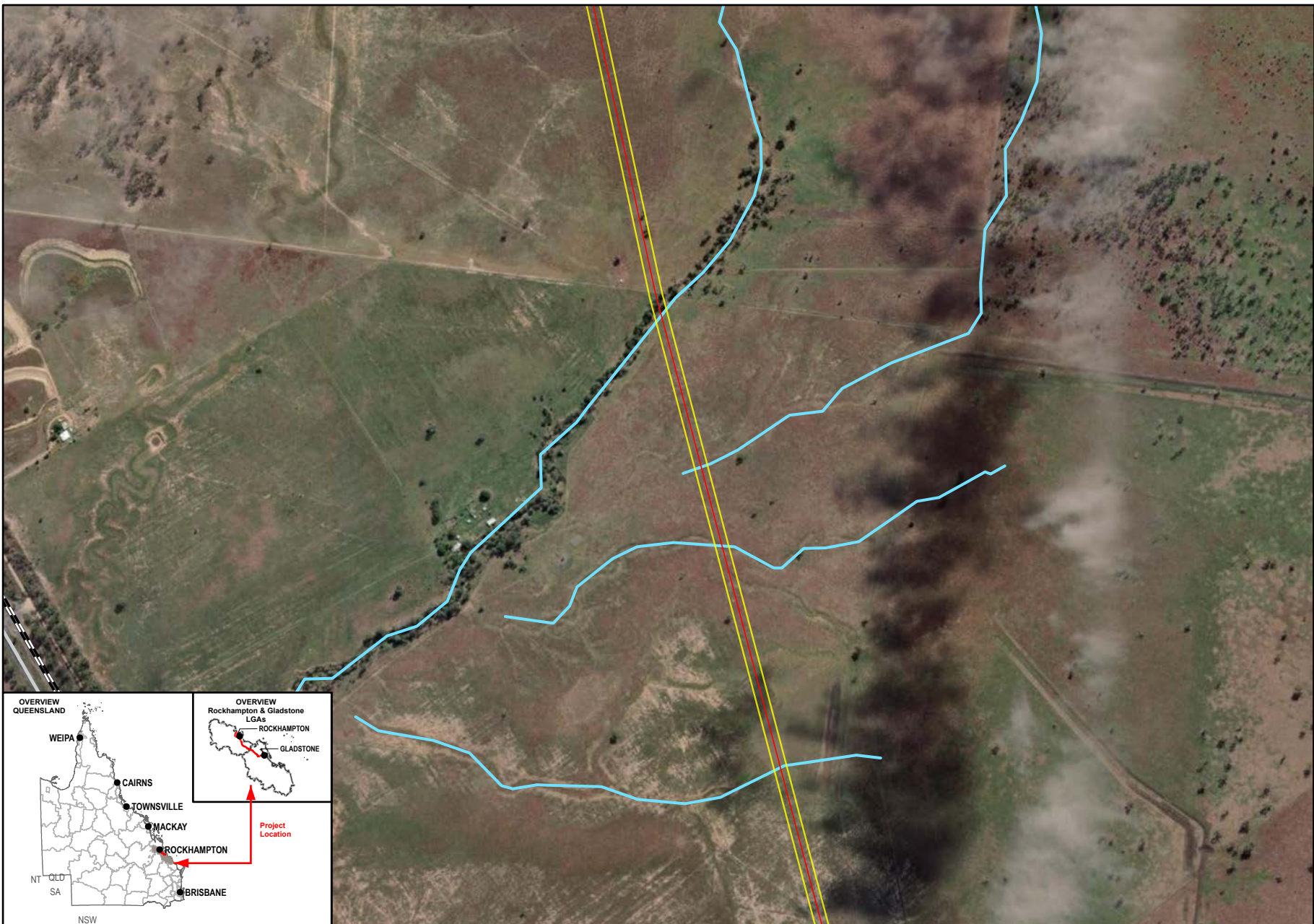

Member of the Surbana Jurong Group

Meters

1:12,500 (when printed @ A4)

- Legend**
- SGIC SDA Pipeline Alignment
 - Study Area
 - Waterways
 - Main Roads
 - Railways

Data Sources:

1. Base Layers (Roads, waterway, locality, LGA etc) @ QSpatial, 2021
2. Imagery @ Esri, Maxar, GeoEye, Earthstar Geographics, CNES-Airbus DS, USDA, USGS, AeroGRID, IGN, and the GIS User Community

SMEC Disclaimer:
 Maps are for graphical purposes only. The information on this map is from a computer database accessed using a Geographic Information System (GIS). They do not represent a legal survey and the information provided includes inherent errors. SMEC cannot guarantee the accuracy of the information contained on this map. Each user of this map is responsible for determining its suitability for his or her intended use or purpose.

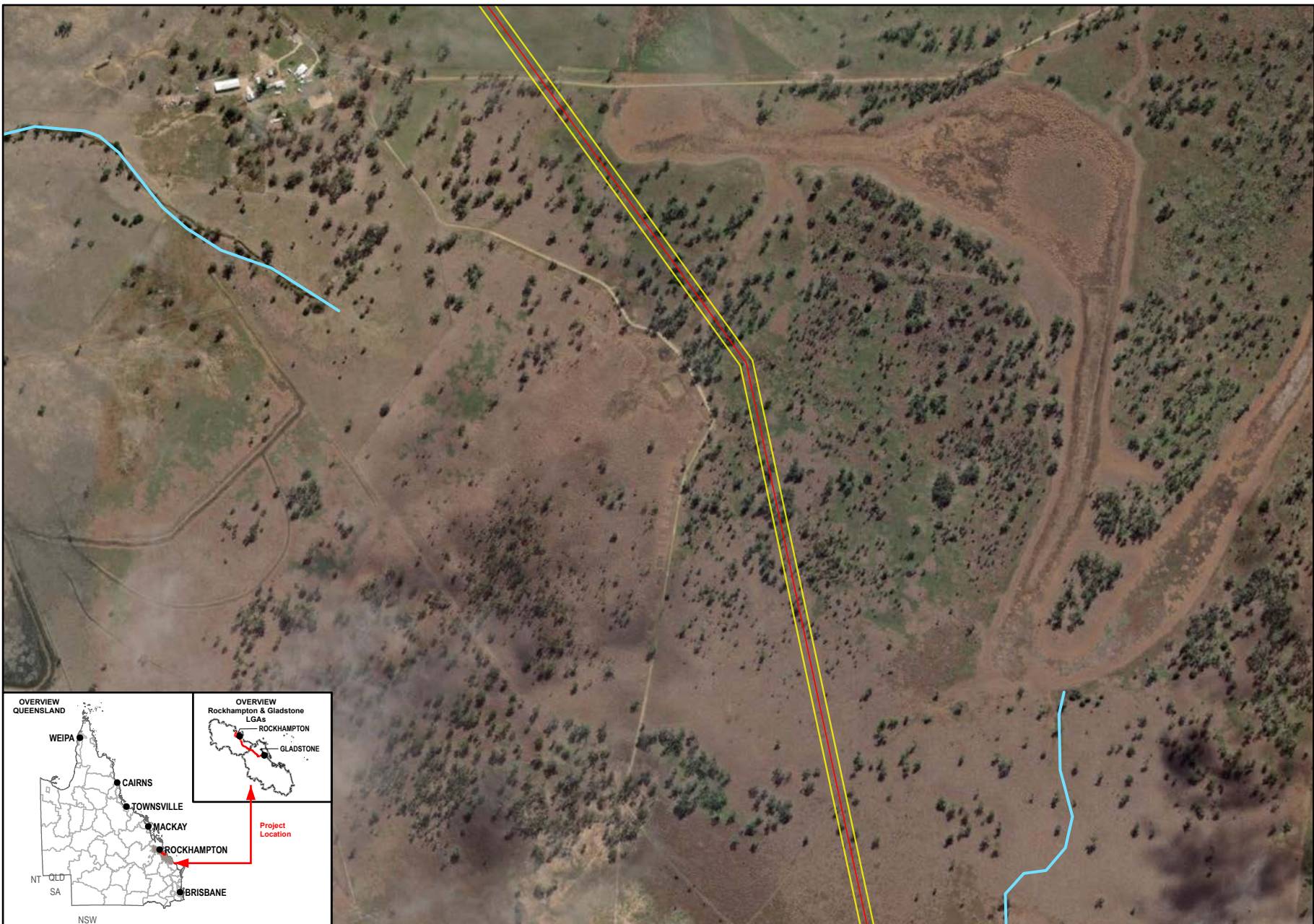

- Legend**
- SGIC SDA Pipeline Alignment
 - Study Area
 - Waterways

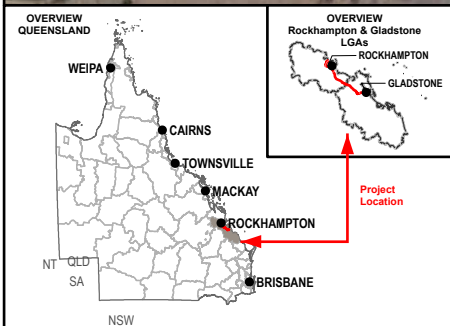

Data Sources:

1. Base Layers (Roads, waterway, locality, LGA etc) @ QSpatial, 2021
2. Imagery @ Esri, Maxar, GeoEye, Earthstar Geographics, CNES-Airbus DS, USDA, USGS, AeroGRID, IGN, and the GIS User Community

SMEC Disclaimer:
 Maps are for graphical purposes only. The information on this map is from a computer database accessed using a Geographic Information System (GIS). They do not represent a legal survey and the information provided includes inherent errors. SMEC cannot guarantee the accuracy of the information contained on this map. Each user of this map is responsible for determining its suitability for his or her intended use or purpose.

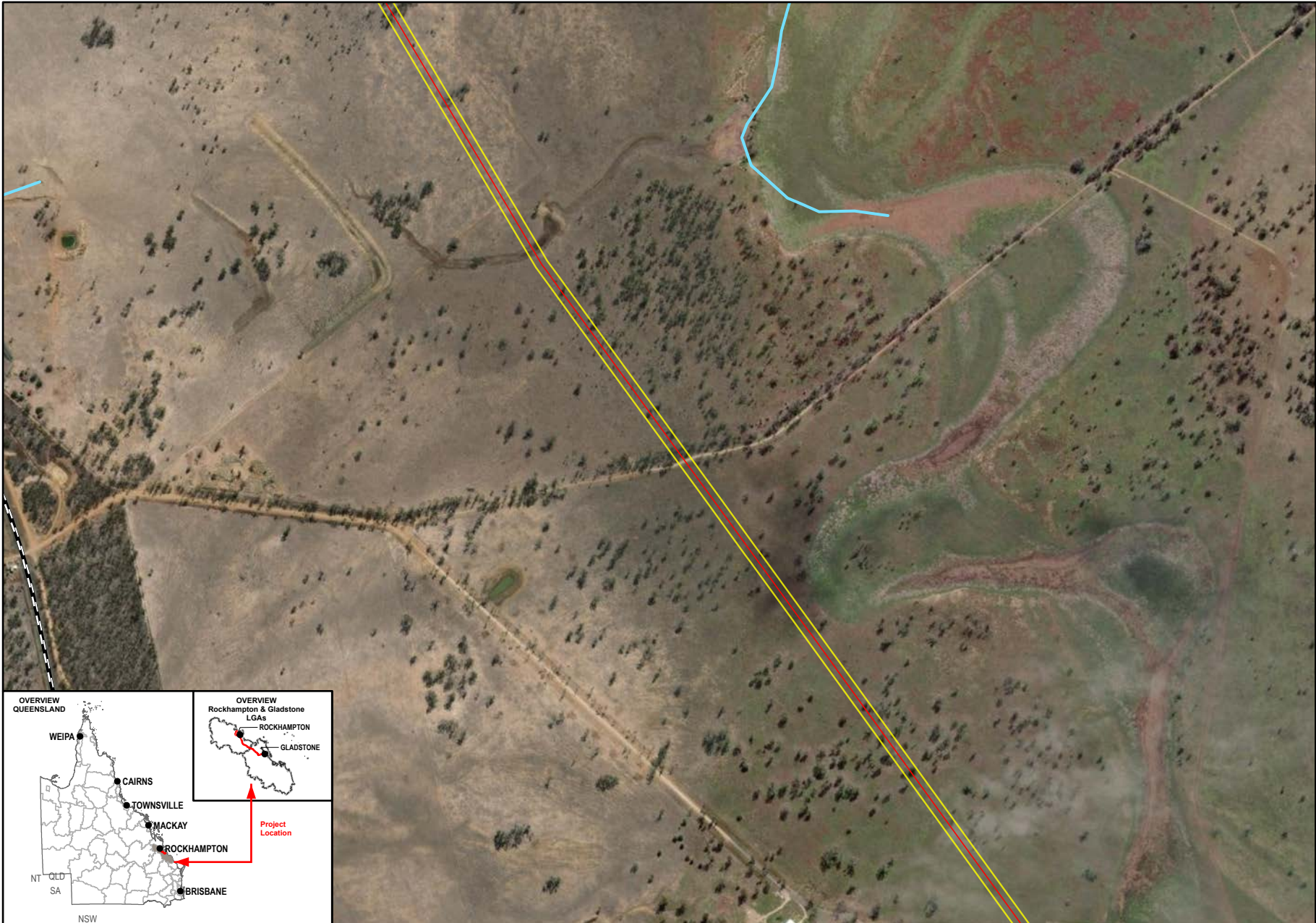

1:12,500 (when printed @ A4)

- Legend**
- SGIC SDA Pipeline Alignment
 - Study Area
 - Waterways
 - Railways

Data Sources:

1. Base Layers (Roads, waterway, locality, LGA etc) @ QSpatial, 2021
2. Imagery @ Esri, Maxar, GeoEye, Earthstar Geographics, CNES-Airbus DS, USDA, USGS, AeroGRID, IGN, and the GIS User Community

SMEC Disclaimer:
 Maps are for graphical purposes only. The information on this map is from a computer database accessed using a Geographic Information System (GIS). They do not represent a legal survey and the information provided includes inherent errors. SMEC cannot guarantee the accuracy of the information contained on this map. Each user of this map is responsible for determining its suitability for his or her intended use or purpose.

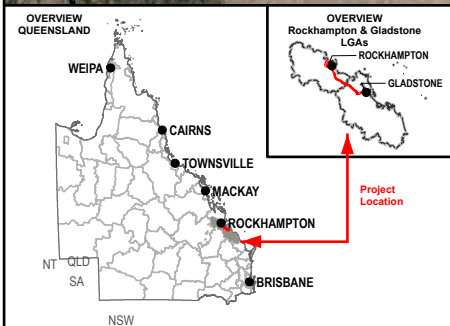

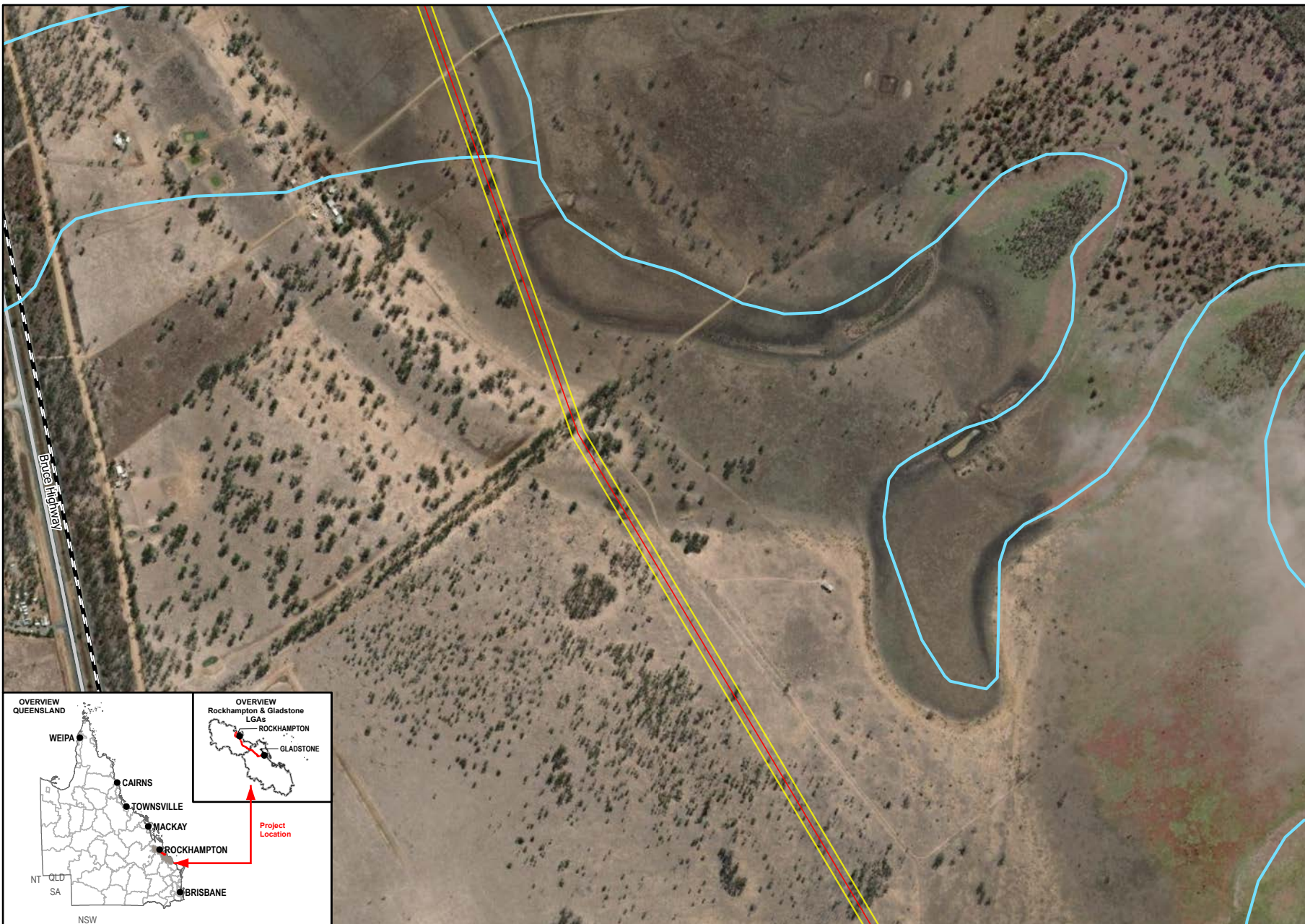

1:12,500 (when printed @ A4)

Legend

- SGIC SDA Pipeline Alignment
- Study Area
- Waterways
- Main Roads
- Railways

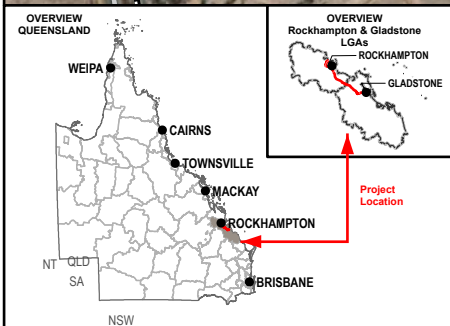

Data Sources:
 1. Base Layers (Roads, waterway, locality, LGA etc) @ QSpatial, 2021
 2. Imagery @ Esri, Maxar, GeoEye, Earthstar Geographics, CNES-Airbus DS, USDA, USGS, AeroGRID, IGN, and the GIS User Community

SMEC Disclaimer:
 Maps are for graphical purposes only. The information on this map is from a computer database accessed using a Geographic Information System (GIS). They do not represent a legal survey and the information provided includes inherent errors. SMEC cannot guarantee the accuracy of the information contained on this map. Each user of this map is responsible for determining its suitability for his or her intended use or purpose.

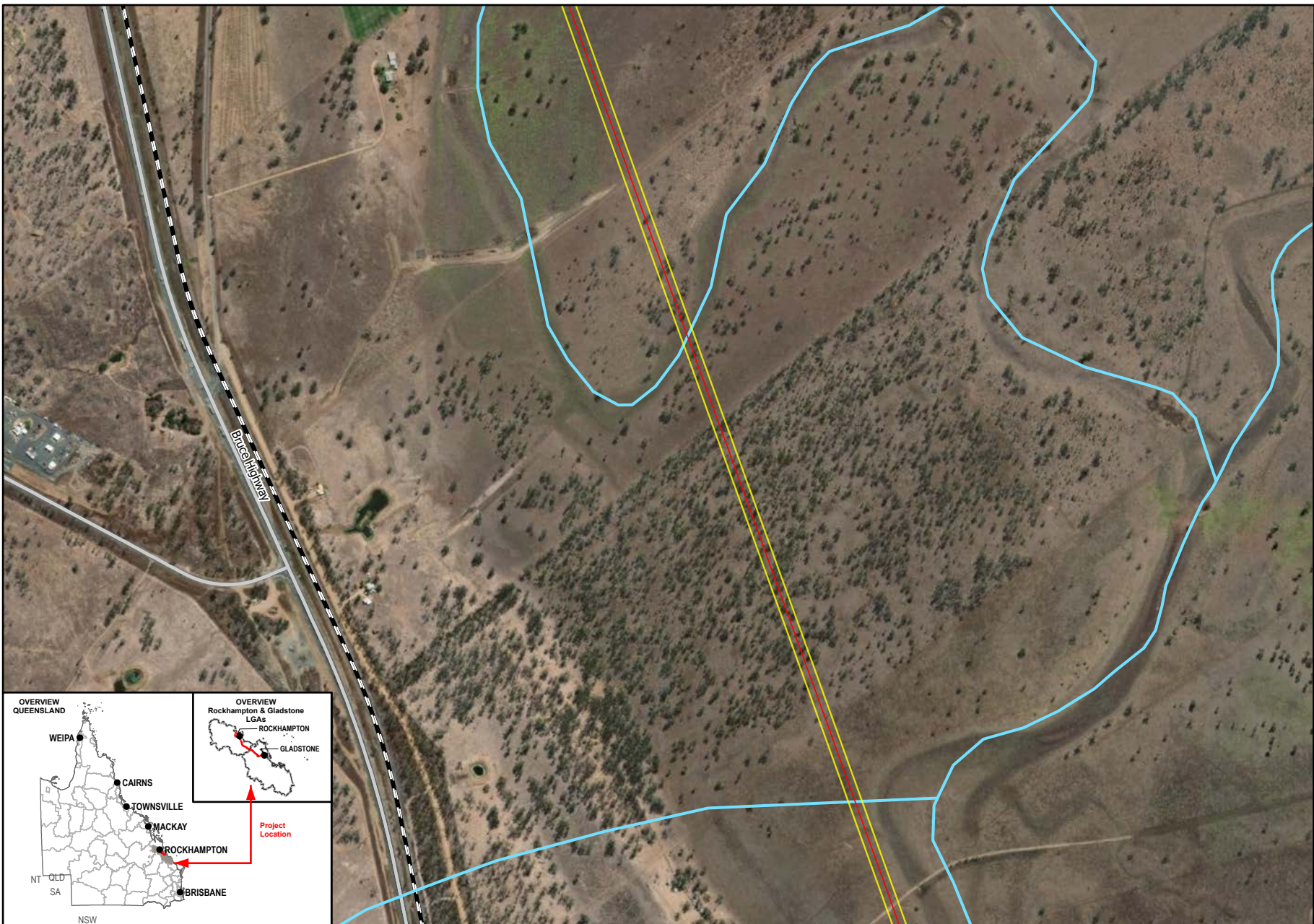

1:12,500 (when printed @ A4)

Legend

- SGIC SDA Pipeline Alignment
- Study Area
- Waterways
- Main Roads
- Railways

Data Sources:
 1. Base Layers (Roads, waterway, locality, LGA etc) @ QSpatial, 2021
 2. Imagery @ Esri, Maxar, GeoEye, Earthstar Geographics, CNES-Airbus DS, USDA, USGS, AeroGRID, IGN, and the GIS User Community

SMEC Disclaimer:
 Maps are for graphical purposes only. The information on this map is from a computer database accessed using a Geographic Information System (GIS). They do not represent a legal survey and the information provided includes inherent errors. SMEC cannot guarantee the accuracy of the information contained on this map. Each user of this map is responsible for determining its suitability for his or her intended use or purpose.

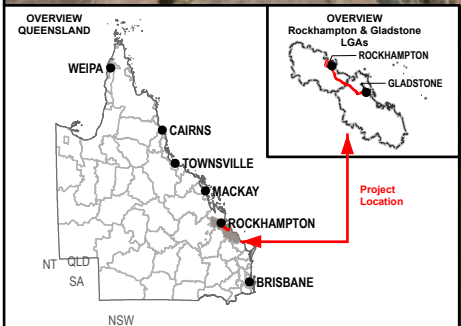

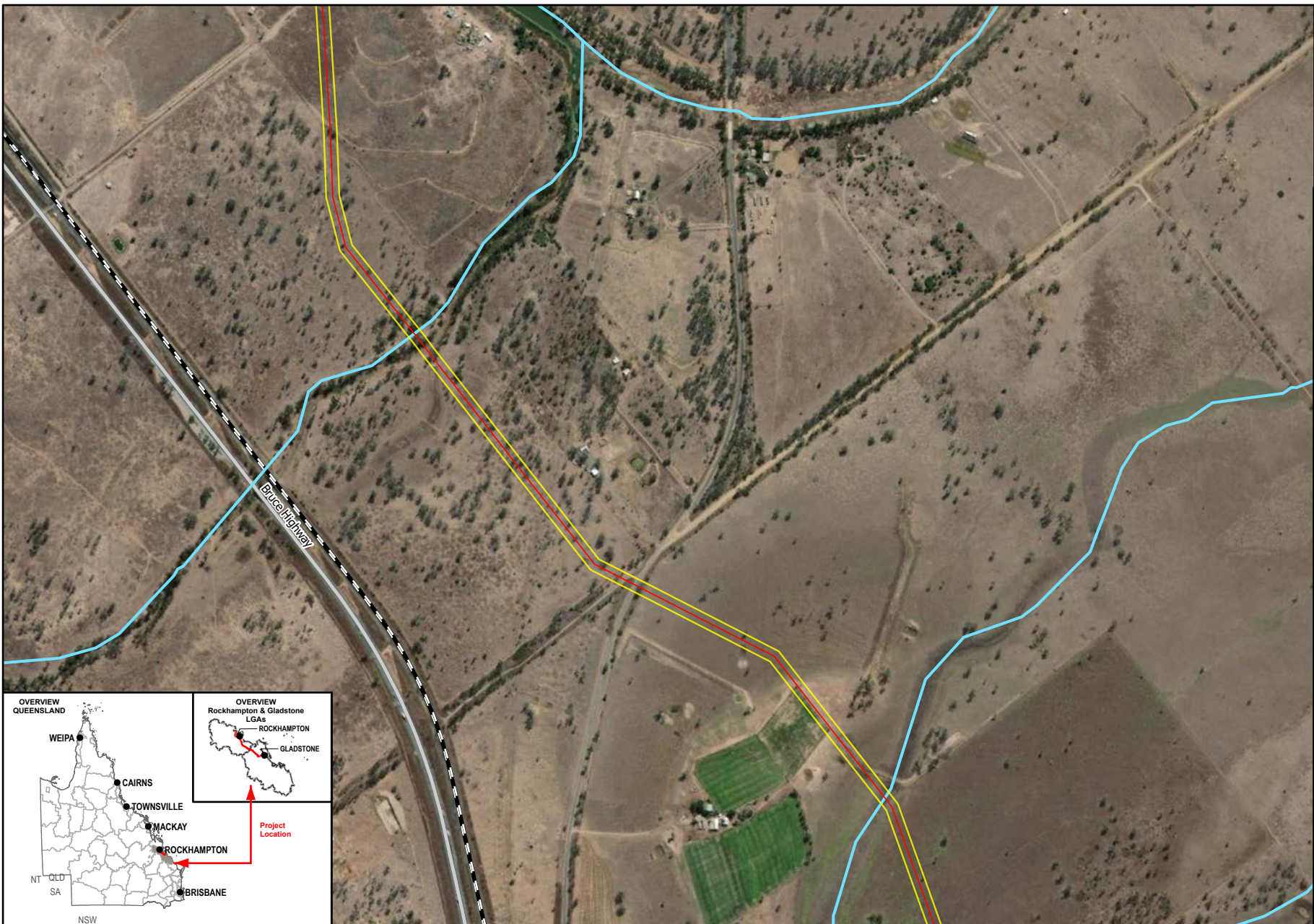

- Legend**
- SGIC SDA Pipeline Alignment
 - Study Area
 - Waterways
 - Main Roads
 - Railways

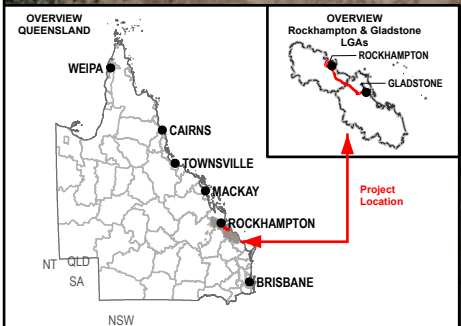

Data Sources:

1. Base Layers (Roads, waterway, locality, LGA etc) @ QSpatial, 2021
2. Imagery @ Esri, Maxar, GeoEye, Earthstar Geographics, CNES-Airbus DS, USDA, USGS, AeroGRID, IGN, and the GIS User Community

SMEC Disclaimer:
 Maps are for graphical purposes only. The information on this map is from a computer database accessed using a Geographic Information System (GIS). They do not represent a legal survey and the information provided includes inherent errors. SMEC cannot guarantee the accuracy of the information contained on this map. Each user of this map is responsible for determining its suitability for his or her intended use or purpose.

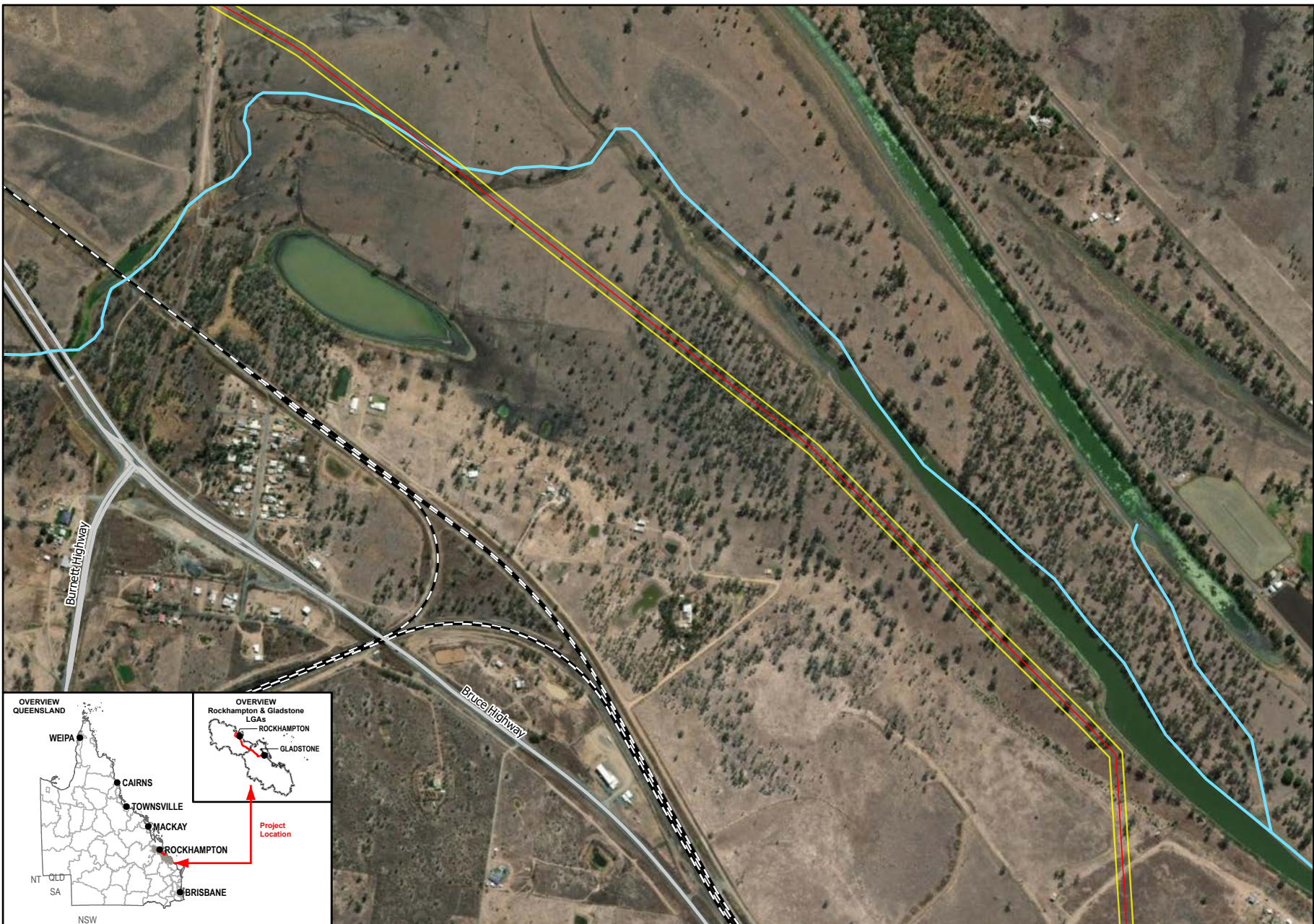

1:12,500 (when printed @ A4)

Legend

- SGIC SDA Pipeline Alignment
- Study Area
- Waterways
- Main Roads
- Railways

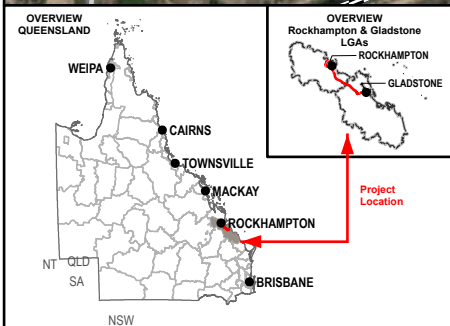

Data Sources:
 1. Base Layers (Roads, waterway, locality, LGA etc) @ QSpatial, 2021
 2. Imagery @ Esri, Maxar, GeoEye, Earthstar Geographics, CNES-Airbus DS, USDA, USGS, AeroGRID, IGN, and the GIS User Community

SMEC Disclaimer:
 Maps are for graphical purposes only. The information on this map is from a computer database accessed using a Geographic Information System (GIS). They do not represent a legal survey and the information provided includes inherent errors. SMEC cannot guarantee the accuracy of the information contained on this map. Each user of this map is responsible for determining its suitability for his or her intended use or purpose.

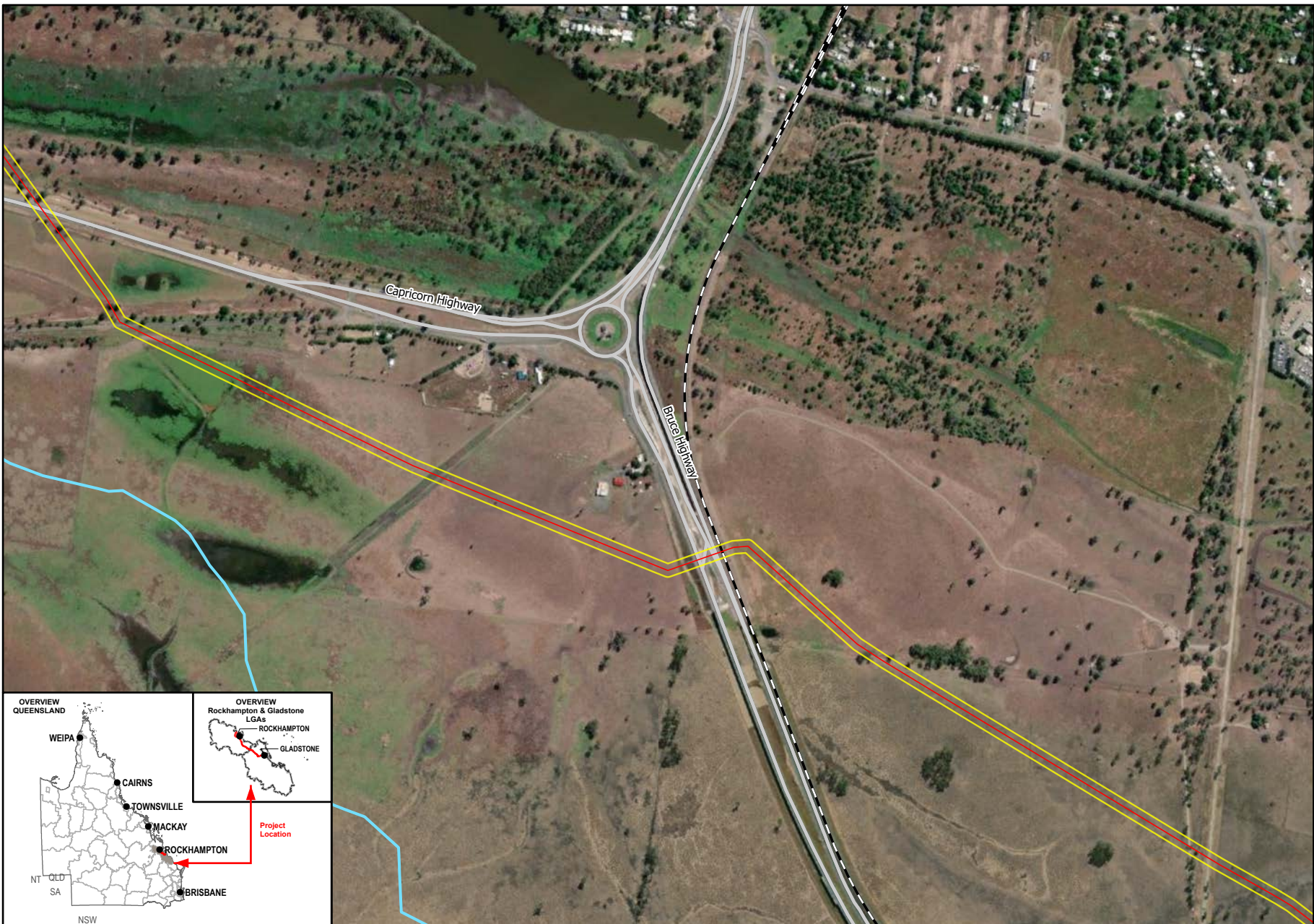

- Legend**
- SGIC SDA Pipeline Alignment
 - Study Area
 - Waterways
 - Main Roads
 - Railways

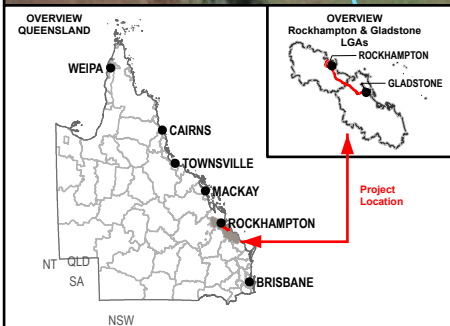

Data Sources:

1. Base Layers (Roads, waterway, locality, LGA etc) @ QSpatial, 2021
2. Imagery @ Esri, Maxar, GeoEye, Earthstar Geographics, CNES-Airbus DS, USDA, USGS, AeroGRID, IGN, and the GIS User Community

SMEC Disclaimer:
 Maps are for graphical purposes only. The information on this map is from a computer database accessed using a Geographic Information System (GIS). They do not represent a legal survey and the information provided includes inherent errors. SMEC cannot guarantee the accuracy of the information contained on this map. Each user of this map is responsible for determining its suitability for his or her intended use or purpose.

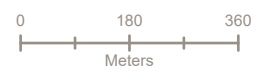
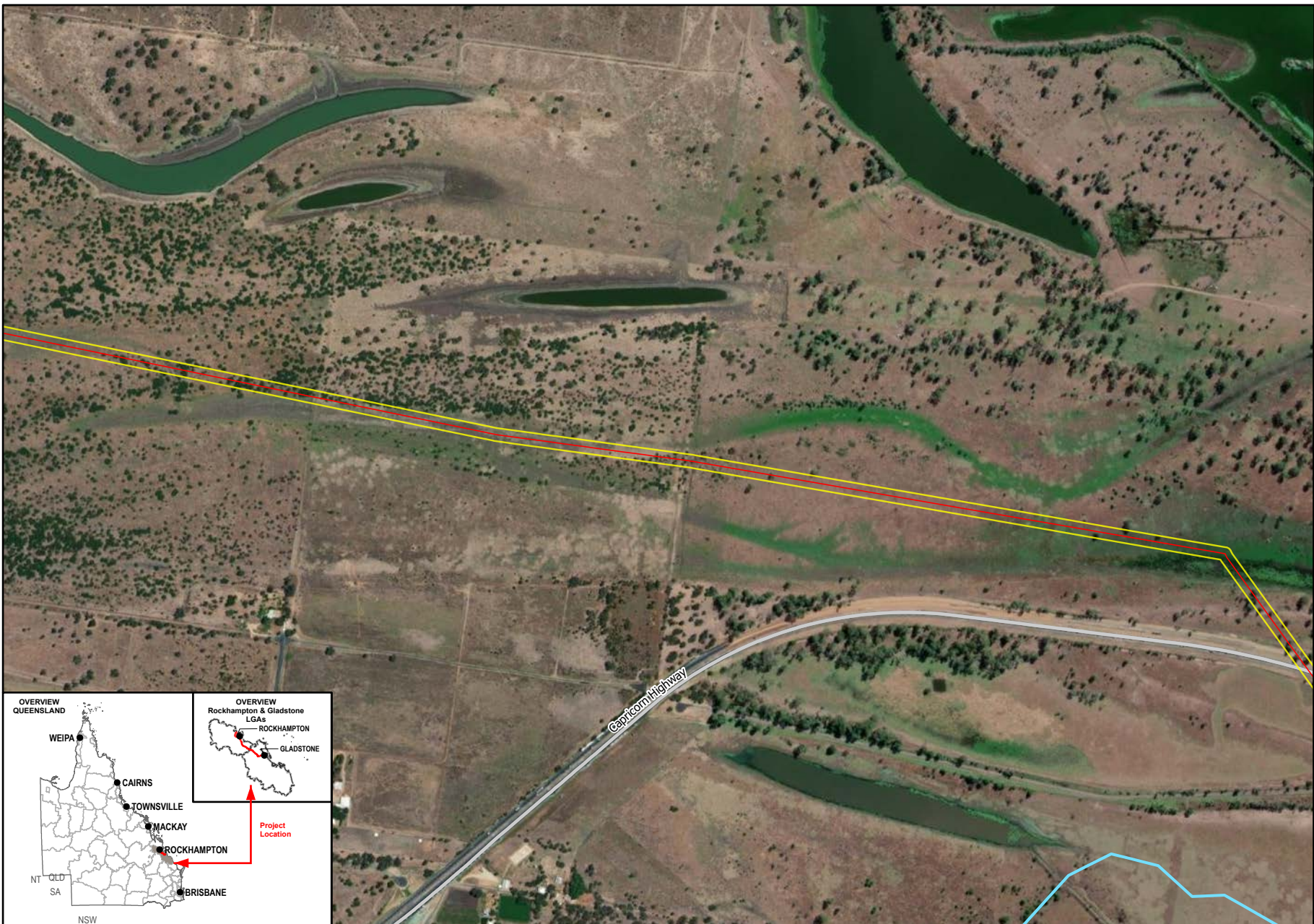

1:12,500 (when printed @ A4)

Legend

- SGIC SDA Pipeline Alignment
- Study Area
- Waterways
- Main Roads

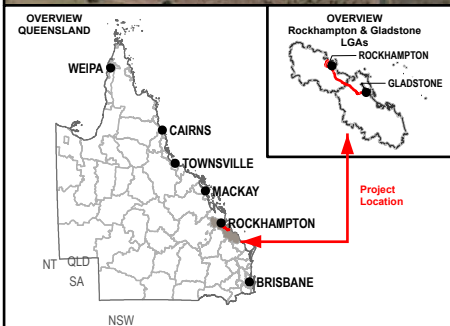

Data Sources:
 1. Base Layers (Roads, waterway, locality, LGA etc) @ QSpatial, 2021
 2. Imagery @ Esri, Maxar, GeoEye, Earthstar Geographics, CNES-Airbus DS, USDA, USGS, AeroGRID, IGN, and the GIS User Community

SMEC Disclaimer:
 Maps are for graphical purposes only. The information on this map is from a computer database accessed using a Geographic Information System (GIS). They do not represent a legal survey and the information provided includes inherent errors. SMEC cannot guarantee the accuracy of the information contained on this map. Each user of this map is responsible for determining its suitability for his or her intended use or purpose.

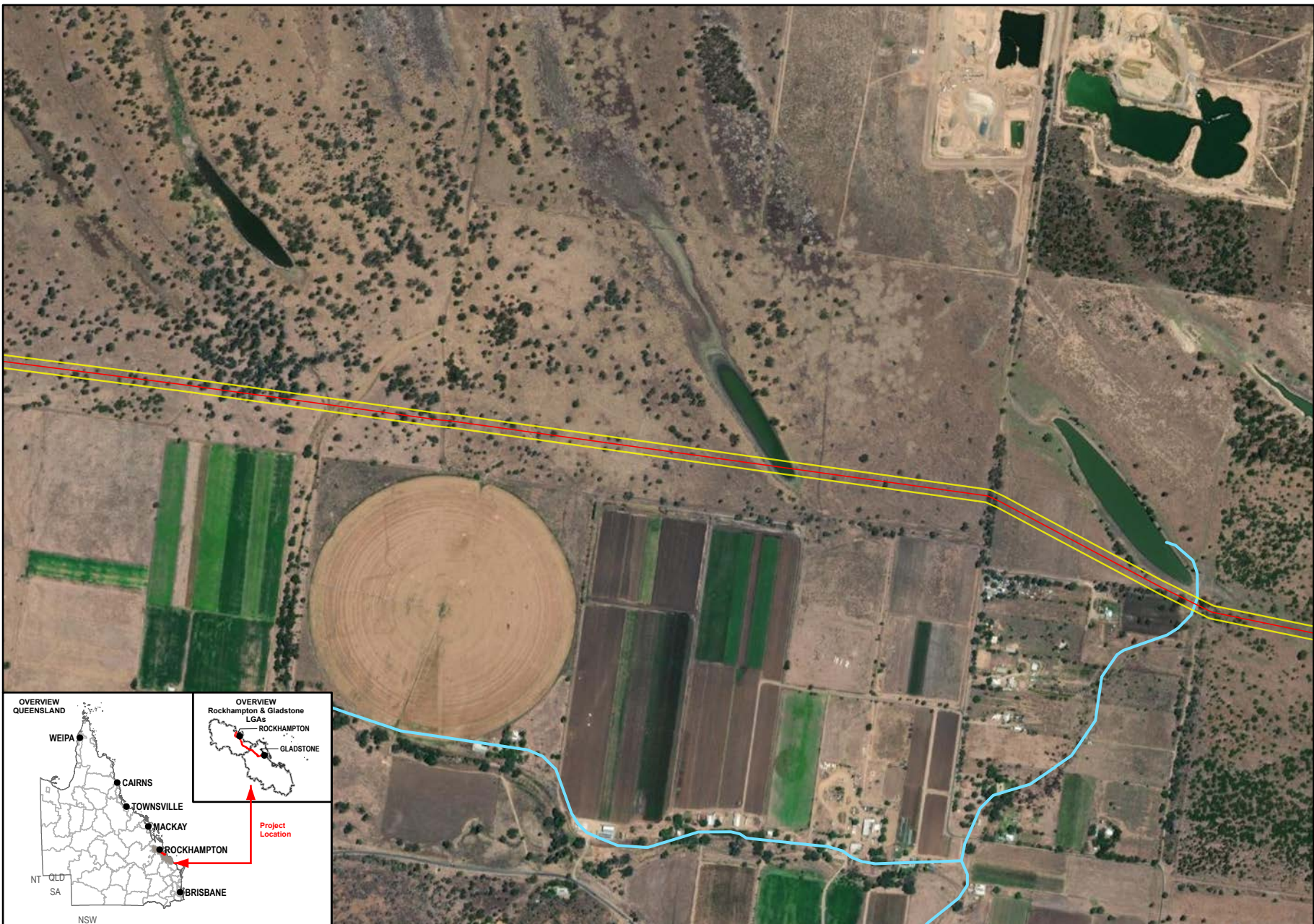

- Legend**
- SGIC SDA Pipeline Alignment
 - Study Area
 - Waterways

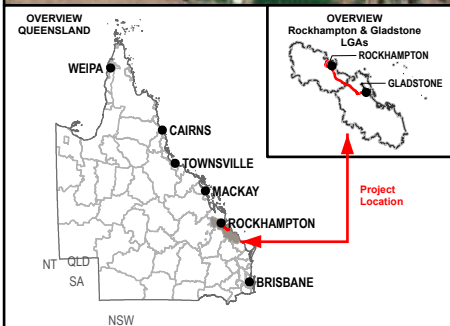

Data Sources:

1. Base Layers (Roads, waterway, locality, LGA etc) @ QSpatial, 2021
2. Imagery @ Esri, Maxar, GeoEye, Earthstar Geographics, CNES-Airbus DS, USDA, USGS, AeroGRID, IGN, and the GIS User Community

SMEC Disclaimer:
 Maps are for graphical purposes only. The information on this map is from a computer database accessed using a Geographic Information System (GIS). They do not represent a legal survey and the information provided includes inherent errors. SMEC cannot guarantee the accuracy of the information contained on this map. Each user of this map is responsible for determining its suitability for his or her intended use or purpose.

7.2.2.5 Squatter pigeon (southern)

Conservation status and species ecology

The squatter pigeon (southern) is listed as vulnerable under the EPBC Act and NC Act and was listed as an MNES at the time of the approval. Its current distribution extends from central Queensland, west to Longreach and Charleville, and south to New South Wales (DCCEEW 2022h). The species occurs in remnant and regrowth open forest and woodland dominated by *Eucalyptus*, *Corymbia*, *Acacia* and *Callitris* species with tussock grassy understorey with 3 km of water sources (DCCEEW 2022h). Soils are generally a good predictor of their foraging and breeding habitat, which is generally restricted to well-draining, gravelly, sandy or loamy soils. These typically have a patchy ground layer composed of native perennial tussock grasses or a mix of native perennial tussock grasses and low shrubs or forbs (Squatter Pigeon Workshop 2011). Breeding habitats are typically on stony rises within 1 km of permanent water (Squatter Pigeon Workshop 2011). The subspecies is unlikely to move far from woodland trees which provide protection from predatory birds (Squatter Pigeon Workshop 2011). Where scattered trees still occur, and the distance of cleared land between remnant trees or patches of habitat does not exceed 100 m, individuals may be found foraging in, or moving across modified or degraded environments (Squatter Pigeon Workshop 2011).

Field survey results and distribution of suitable habitat

The squatter pigeon (southern) was confirmed present during the 2022 field surveys. Ten individuals were recorded along a waterway (Larcom Gully) within the southern extent of the SGIC SDA study area, near Raglan. An additional four individuals were recorded from two locations outside of the SGIC SDA study area, along Raglan Station Road and an access track in Raglan. The species has been historically recorded at 59 locations within the desktop search extent, the most recent record recorded in 2019. A series of low hills and rises with stony soils, woody debris and tussocky native grasses were recorded within the GSDA study area as potentially suitable breeding habitat for the subspecies. Areas of potentially suitable foraging habitat was recorded in open eucalypt woodland with grassy understorey. The distribution of predicted squatter pigeon (southern) habitat is mapped in Figure 7-11.

Significance of impact assessment

The project is likely to result in a significant residual impact on squatter pigeon (southern). A significance of impact assessment of the project on squatter pigeon (southern) (vulnerable under the EPBC Act and NC Act) is provided in Table 7-23.

Table 7-23 Significance of impact on squatter pigeon (southern)

| Significant residual impact criteria | Assessment |
|--|---|
| A long-term decrease in the size of a local population | <p>Unlikely</p> <p>The squatter pigeon (southern) is abundant within the region. The species has been historically recorded at 59 locations within the desktop search extent (10 km buffer) and was confirmed present within the SGIC SDA study area, with four individuals recorded along Raglan Station Road and an access track in Raglan. The local population is not an important population at a national level. Important populations of the squatter pigeon (southern) have been identified in the Commonwealth approved conservation advice as all of the relatively small, isolated and sparsely distributed sub-populations occurring south of the Carnarvon Ranges in Central Queensland (Squatter Pigeon Workshop 2011). Populations in the southern parts of the subspecies range have experienced dramatic declines due to land clearing and grazing by sheep, which tends to have more significant adverse impacts on the subspecies than cattle grazing (TSSC 2015). The subspecies is still locally abundant within cattle grazing areas at the northern parts of its range (TSSC 2015). The loss of 14.35 ha of potential foraging habitat and 3.88 ha of potential breeding habitat (representing 0.15 % of habitat within a 5 km buffer) is unlikely to is not expected to lead to a decline in the local squatter pigeon (southern) population and the subspecies will likely continue to persist in large numbers within the local area and surrounding region. Due to their localised and relatively temporary nature, construction and operation impacts associated with the SGIC SDA pipeline alignment are unlikely to have any permanent impacts on the persistence of local and regional squatter pigeon (southern) populations. Increased vehicular movements during construction will increase the risk of mortality and injury of squatter pigeons; however, this will be managed through implementing speed limits and signage in areas that may support the subspecies. The project is expected to be relatively benign in terms of operational impacts with negligible noise, vibration, land</p> |

| Significant residual impact criteria | Assessment |
|--|---|
| | disturbance and vehicular movements. Permanent speed limits and signage on internal roads and education of staff during inductions will minimise the risk of direct mortality by operational vehicles. As such, the project is unlikely to lead to a long-term decrease in the size of a local population of the species. |
| Reduce the extent of occurrence of the species | <p>Unlikely</p> <p>As detailed above, the squatter pigeon (southern) is abundant within the region. The maximum width of clearing required for construction of the SGIC SDA pipeline alignment is 30 m. Once the pipeline has been installed and buried, a maximum width of 10 m will be permanently cleared with the remaining 20 m to be rehabilitated. The project will result in a loss of 14.35 ha of potential foraging habitat and 3.88 ha of potential breeding habitat for the squatter pigeon (southern). This represents only a small percentage of the predicted habitat available within a 5 km buffer (0.15 %). Suitable foraging habitat and resources will persist in the area immediately adjacent to the SGIC SDA pipeline alignment, and the extent and magnitude of mortality during construction is such that the subspecies will continue to persist locally. Given the relatively benign nature of the project in its operation phase, and the continued presence of suitable habitat within the local area, the project is unlikely to result in a localised reduction in the extent of occurrence per the Queensland <i>Significant Residual Impact Guideline</i> (DEHP 2014b): <i>Extent of occurrence is defined as the area contained within the shortest continuous imaginary boundary which can be drawn to encompass all the known, inferred or projected sites of present occurrence of a taxon.</i></p> |
| Fragment an existing population | <p>Unlikely</p> <p>Fragmentation of the existing squatter pigeon (southern) population is not expected, as the maximum width of clearing required for construction of the SGIC SDA pipeline alignment (30 m) is narrow and linear. This is unlikely to present a permanent barrier to the squatter pigeon (southern) movement. Once the pipeline has been installed and buried, a maximum width of 10 m will be permanently cleared with the remaining 20 m to be rehabilitated. Habitat connectivity will be maintained among areas of habitat within and adjacent to the SGIC SDA pipeline alignment, by maintaining ground-level substrates and vegetation, and by retaining existing unsealed tracks that provide important pathways for local squatter pigeon (southern) movement. The implementation of the Weed Management Plan is expected to maintain suitable ground-level habitat and continue to facilitate ground-level movement of the squatter pigeon (southern). Based on these considerations, the project is unlikely to fragment the existing squatter pigeon (southern) population.</p> |
| Result in genetically distinct populations forming as a result of habitat isolation | <p>Unlikely</p> <p>As detailed above, the subspecies' capacity to move locally and regionally is not considered to be limited by any localised land clearing necessary to construct the SGIC SDA pipeline alignment. As a result, the project is unlikely to cause any loss of gene transfer that would cause genetically distinct populations to form.</p> |
| Result in invasive species that are harmful to a vulnerable species becoming established in the vulnerable species habitat | <p>Unlikely</p> <p>The project footprint is currently impacted by weed and pest species that could be harmful to the squatter pigeon (southern). The presence of these invasive species is unlikely to be exacerbated by the project, and any risks of their establishment will be managed via a site specific CEMP and operational EMP.</p> |
| Introduce disease that may cause the population to decline | <p>Unlikely</p> <p>Recognised threats to the squatter pigeon (southern) do not include diseases. It is however, not expected that the project would result in the introduction of disease.</p> |
| Interfere with the recovery of the species | <p>Unlikely</p> <p>The project is unlikely to interfere substantially with the recovery of the species. The loss of habitat is unlikely to be significant, representing only 14.35 ha of potential foraging habitat and 3.88 ha of potential breeding habitat present within the SGIC SDA pipeline alignment and 0.15% within a 5 km buffer. Implementation of a CEMP for the project has the potential to increase the value of local habitats through the control of weed and pest species. Local noise disturbance and mortality threats associated with the project are also expected to be low.</p> |
| Result in disruption to ecologically significant locations (breeding, feeding or nesting sites) of a species | <p>Likely</p> <p>The project will require the clearing of 14.35 ha of potentially suitable foraging habitat and 3.88 ha of potentially suitable breeding habitat for the squatter pigeon (southern). Although the SGIC SDA pipeline alignment has largely been placed within or adjacent to areas that have been previously cleared, the project will result in a loss of suitable foraging and breeding</p> |

| Significant residual impact criteria | Assessment |
|--------------------------------------|--|
| | <p>habitat. While the project is not expected to cause a long-term decline in the local population, reduce its extent of occurrence, cause adverse habitat fragmentation effects nor interfere with the recovery of the species, the loss of suitable squatter pigeon (southern) habitat within the SGIC SDA pipeline alignment is likely to result in disruption to ecologically significant foraging and breeding locations.</p> |
| Conclusion | <p>A conservative assessment has identified that the project is likely to result in a significant residual impact on the squatter pigeon (southern). Although the SGIC SDA pipeline alignment has been located within areas that have been previously cleared for agricultural practices and linear infrastructure such as railways, roads, access tracks and pipelines, the project will require the clearing of 18.23 ha of suitable foraging and breeding habitat within the SGIC SDA pipeline alignment.</p> |

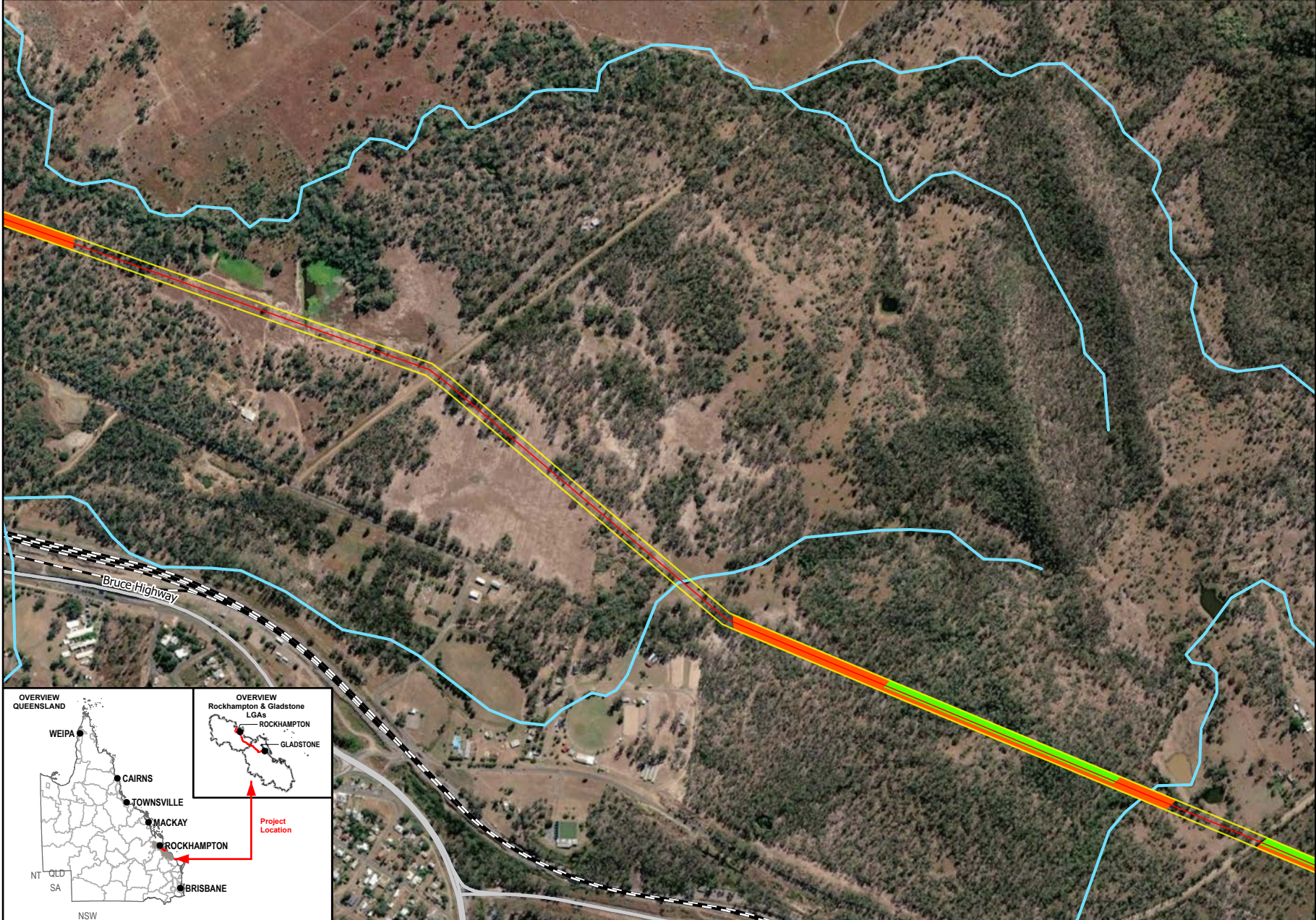

Queensland Government

Member of the Surlana Jurong Group

0 180 360
Meters

1:12,500 (when printed @ A4)

- Legend**
- GSDA Pipeline Alignment
 - Study Area
 - Predicted Squatter Pigeon (Southern) Habitat**
 - Habitat Type**
 - Potential Breeding Habitat
 - Potential Foraging Habitat
 - Waterways
 - Main Roads
 - - - Railways

Data Sources:

1. Base Layers (Roads, waterway, locality, LGA etc) @ QSpatial, 2021
2. Imagery @ Esri, Maxar, GeoEye, Earthstar Geographics, CNES-Airbus DS, USDA, USGS, AeroGRID, IGN, and the GIS User Community

SMEC Disclaimer:
 Maps are for graphical purposes only. The information on this map is from a computer database accessed using a Geographic Information System (GIS). They do not represent a legal survey and the information provided includes inherent errors. SMEC cannot guarantee the accuracy of the information contained on this map. Each user of this map is responsible for determining its suitability for his or her intended use or purpose.

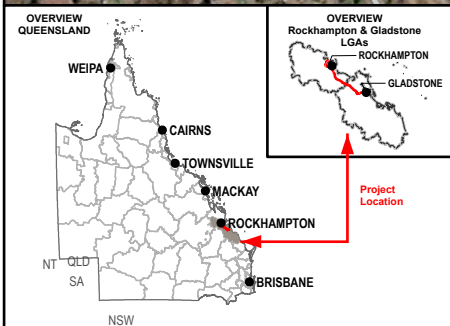

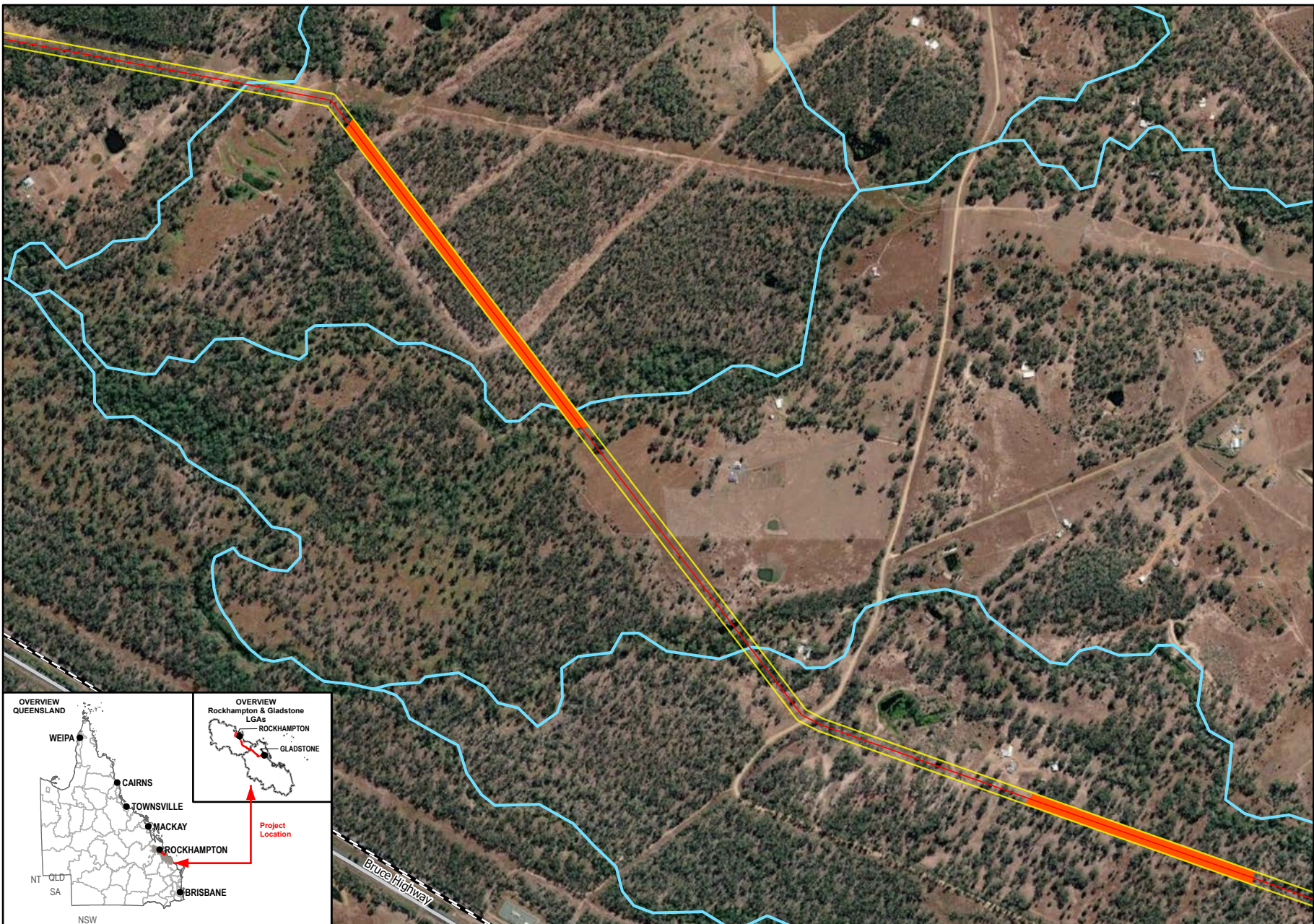

1:12,500 (when printed @ A4)

- Legend**
- GSDA Pipeline Alignment
 - Study Area
 - Predicted Squatter Pigeon (Southern) Habitat**
 - Habitat Type**
 - Potential Foraging Habitat
 - Waterways
 - Main Roads
 - Railways

Data Sources:

1. Base Layers (Roads, waterway, locality, LGA etc) @ QSpatial, 2021
2. Imagery @ Esri, Maxar, GeoEye, Earthstar Geographics, CNES-Airbus DS, USDA, USGS, AeroGRID, IGN, and the GIS User Community

SMEC Disclaimer:
 Maps are for graphical purposes only. The information on this map is from a computer database accessed using a Geographic Information System (GIS). They do not represent a legal survey and the information provided includes inherent errors. SMEC cannot guarantee the accuracy of the information contained on this map. Each user of this map is responsible for determining its suitability for his or her intended use or purpose.

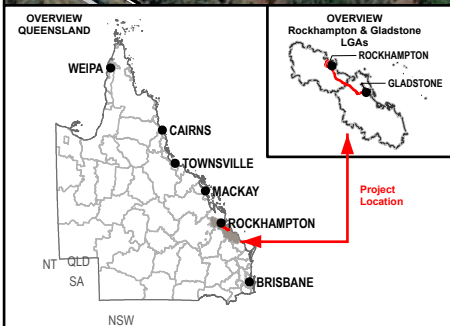

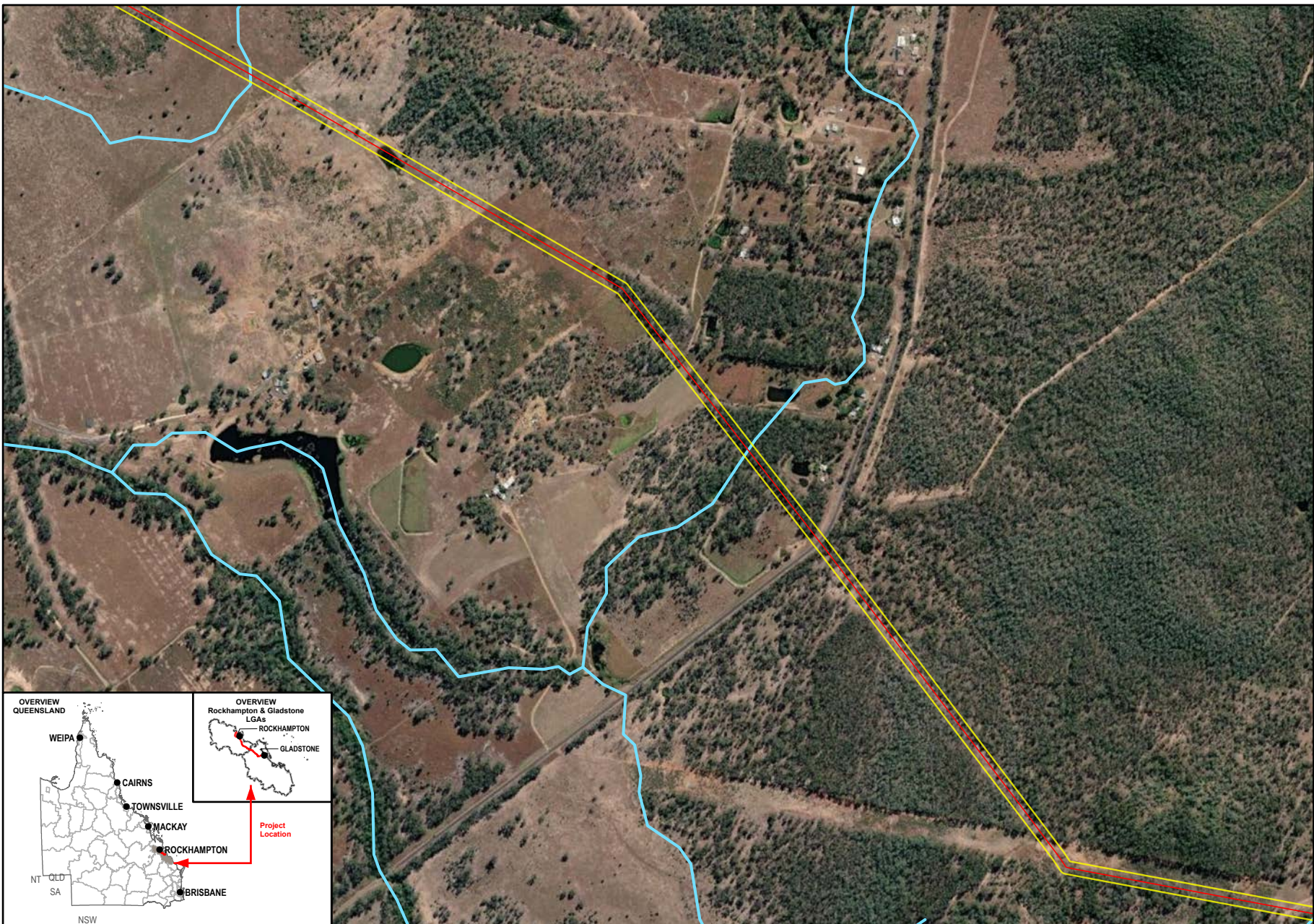

Queensland Government

Member of the Surlana Jurong Group

Meters

1:12,500 (when printed @ A4)

- Legend**
- GSDA Pipeline Alignment
 - Study Area
 - Waterways

Data Sources:

1. Base Layers (Roads, waterway, locality, LGA etc) @ QSpatial, 2021
2. Imagery @ Esri, Maxar, GeoEye, Earthstar Geographics, CNES-Airbus DS, USDA, USGS, AeroGRID, IGN, and the GIS User Community

SMEC Disclaimer:

Maps are for graphical purposes only. The information on this map is from a computer database accessed using a Geographic Information System (GIS). They do not represent a legal survey and the information provided includes inherent errors. SMEC cannot guarantee the accuracy of the information contained on this map. Each user of this map is responsible for determining its suitability for his or her intended use or purpose.

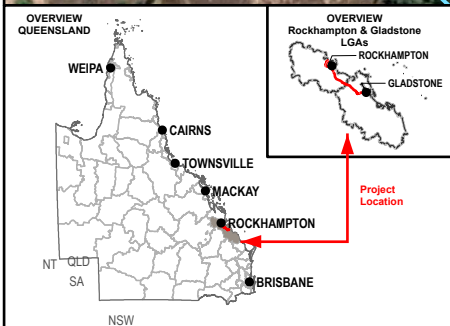

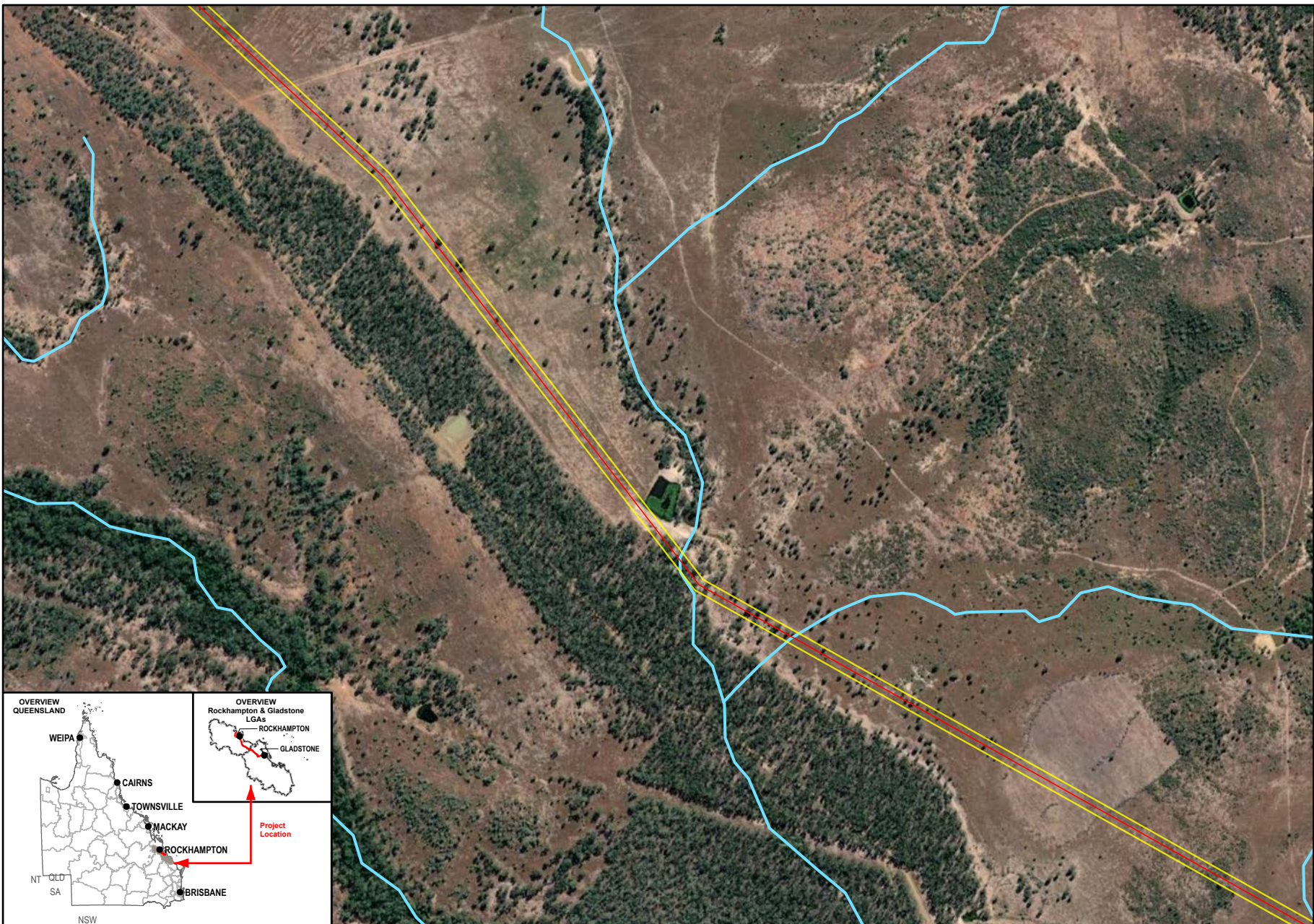

Queensland Government

Member of the Surbana Jurong Group

0 180 360
Meters

1:12,500 (when printed @ A4)

Legend

- GSDA Pipeline Alignment
- Study Area
- Waterways

Data Sources:

1. Base Layers (Roads, waterway, locality, LGA etc) @ QSpatial, 2021
2. Imagery @ Esri, Maxar, GeoEye, Earthstar Geographics, CNES-Airbus DS, USDA, USGS, AeroGRID, IGN, and the GIS User Community

SMEC Disclaimer:
 Maps are for graphical purposes only. The information on this map is from a computer database accessed using a Geographic Information System (GIS). They do not represent a legal survey and the information provided includes inherent errors. SMEC cannot guarantee the accuracy of the information contained on this map. Each user of this map is responsible for determining its suitability for his or her intended use or purpose.

OVERVIEW QUEENSLAND

OVERVIEW Rockhampton & Gladstone LGAs

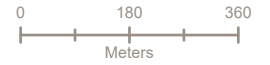
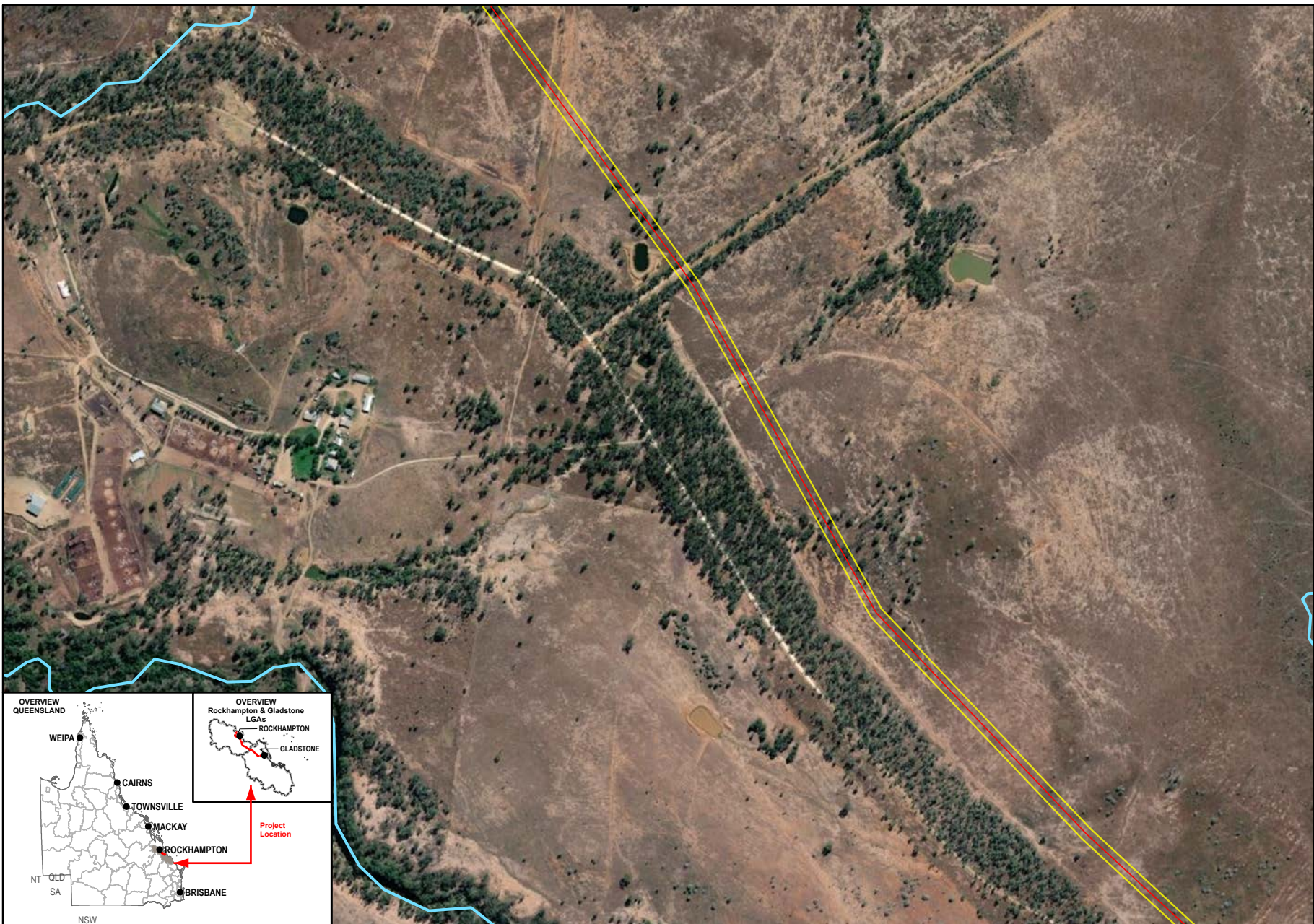

1:12,500 (when printed @ A4)

Legend

- GSDA Pipeline Alignment
- Study Area
- Waterways

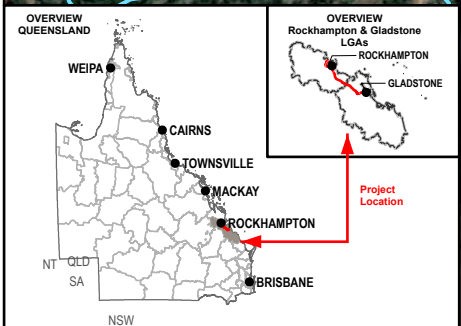

Data Sources:
 1. Base Layers (Roads, waterway, locality, LGA etc) @ QSpatial, 2021
 2. Imagery @ Esri, Maxar, GeoEye, Earthstar Geographics, CNES-Airbus DS, USDA, USGS, AeroGRID, IGN, and the GIS User Community

SMEC Disclaimer:
 Maps are for graphical purposes only. The information on this map is from a computer database accessed using a Geographic Information System (GIS). They do not represent a legal survey and the information provided includes inherent errors. SMEC cannot guarantee the accuracy of the information contained on this map. Each user of this map is responsible for determining its suitability for his or her intended use or purpose.

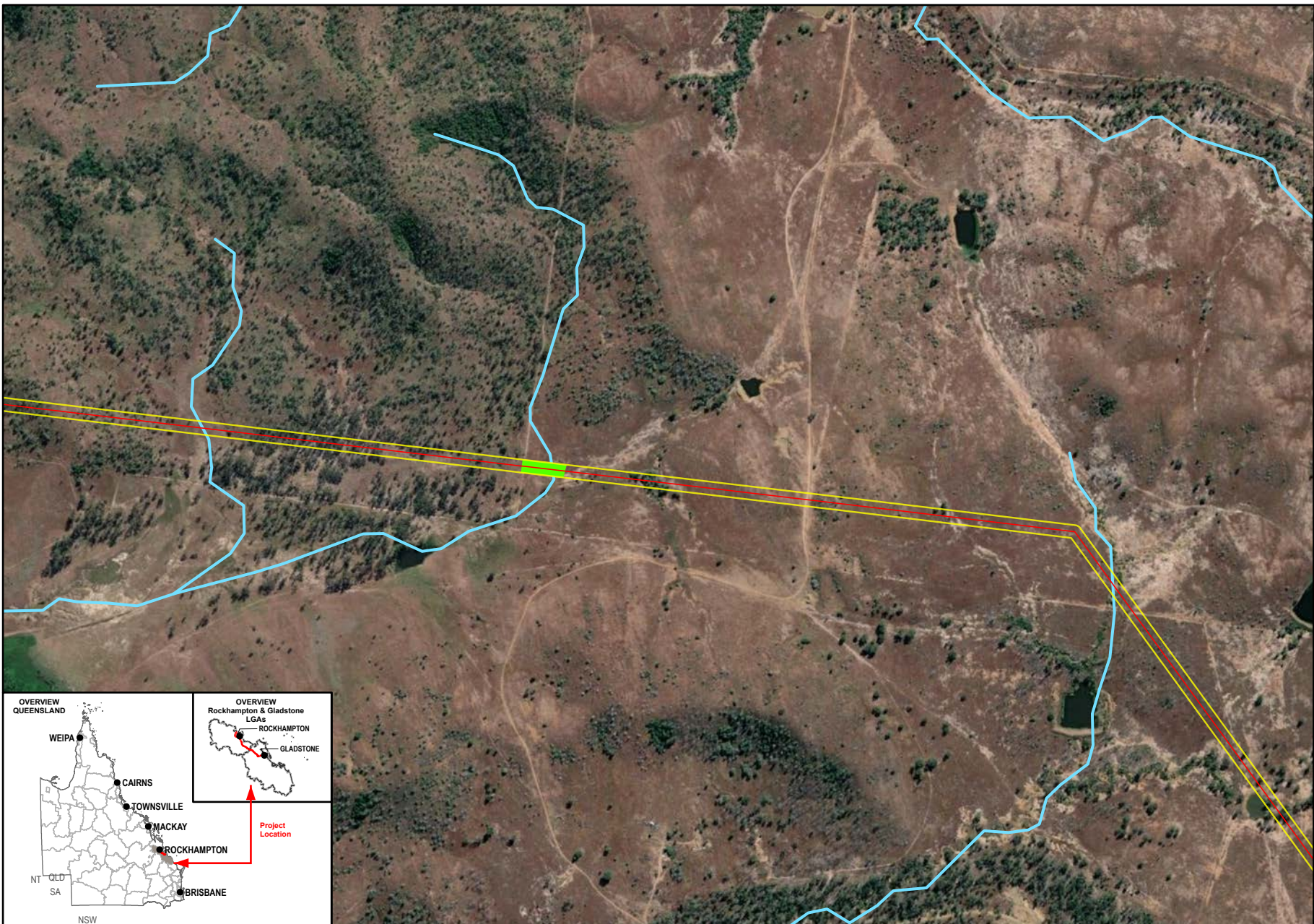

Queensland Government

Member of the Surlana Jurong Group

Meters

1:12,500 (when printed @ A4)

- Legend**
- GSDA Pipeline Alignment
 - Study Area
 - Predicted Squatter Pigeon (Southern) Habitat**
 - Habitat Type**
 - Potential Breeding Habitat
 - Waterways

Data Sources:

1. Base Layers (Roads, waterway, locality, LGA etc) @ QSpatial, 2021
2. Imagery @ Esri, Maxar, GeoEye, Earthstar Geographics, CNES-Airbus DS, USDA, USGS, AeroGRID, IGN, and the GIS User Community

SMEC Disclaimer:

Maps are for graphical purposes only. The information on this map is from a computer database accessed using a Geographic Information System (GIS). They do not represent a legal survey and the information provided includes inherent errors. SMEC cannot guarantee the accuracy of the information contained on this map. Each user of this map is responsible for determining its suitability for his or her intended use or purpose.

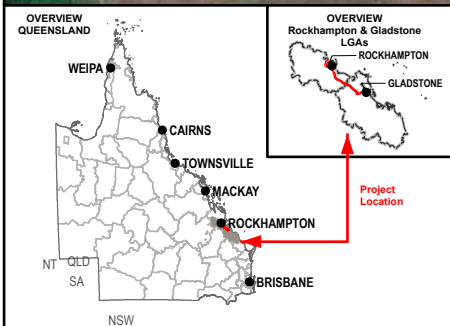

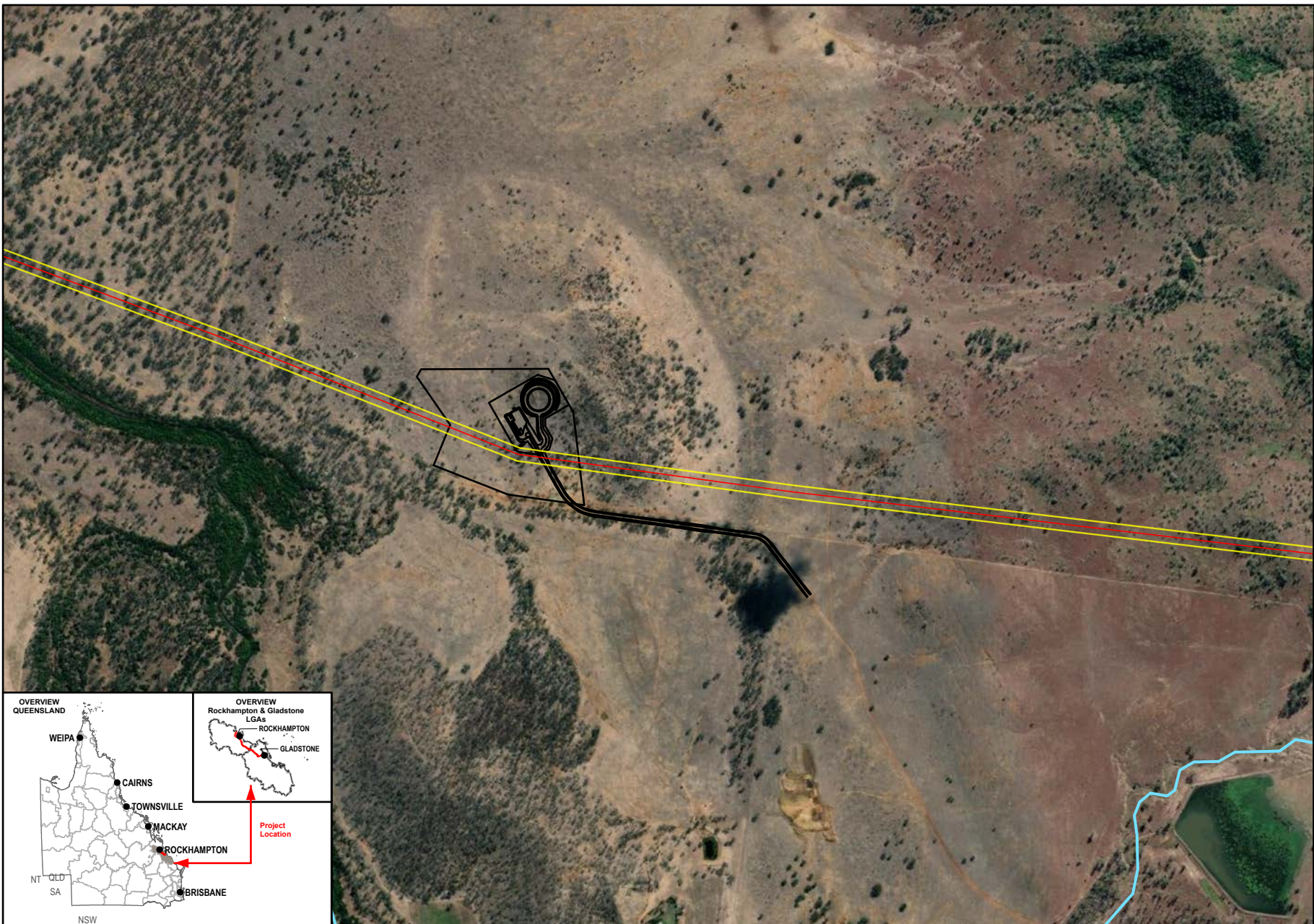

Queensland Government

Member of the Surlana Jurong Group

Meters

1:12,500 (when printed @ A4)

- Legend**
- GSDA Pipeline Alignment
 - Study Area
 - Raglan Pump Station and Reservoir Layout
 - Waterways

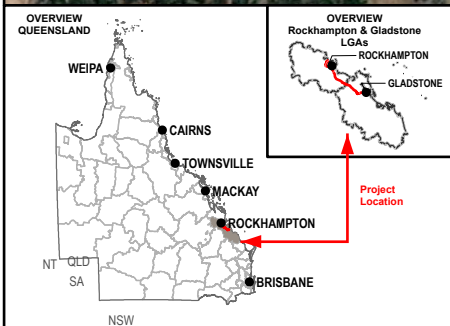

Data Sources:

1. Base Layers (Roads, waterway, locality, LGA etc) @ QSpatial, 2021
2. Imagery @ Esri, Maxar, GeoEye, Earthstar Geographics, CNES-Airbus DS, USDA, USGS, AeroGRID, IGN, and the GIS User Community

SMEC Disclaimer:
 Maps are for graphical purposes only. The information on this map is from a computer database accessed using a Geographic Information System (GIS). They do not represent a legal survey and the information provided includes inherent errors. SMEC cannot guarantee the accuracy of the information contained on this map. Each user of this map is responsible for determining its suitability for his or her intended use or purpose.

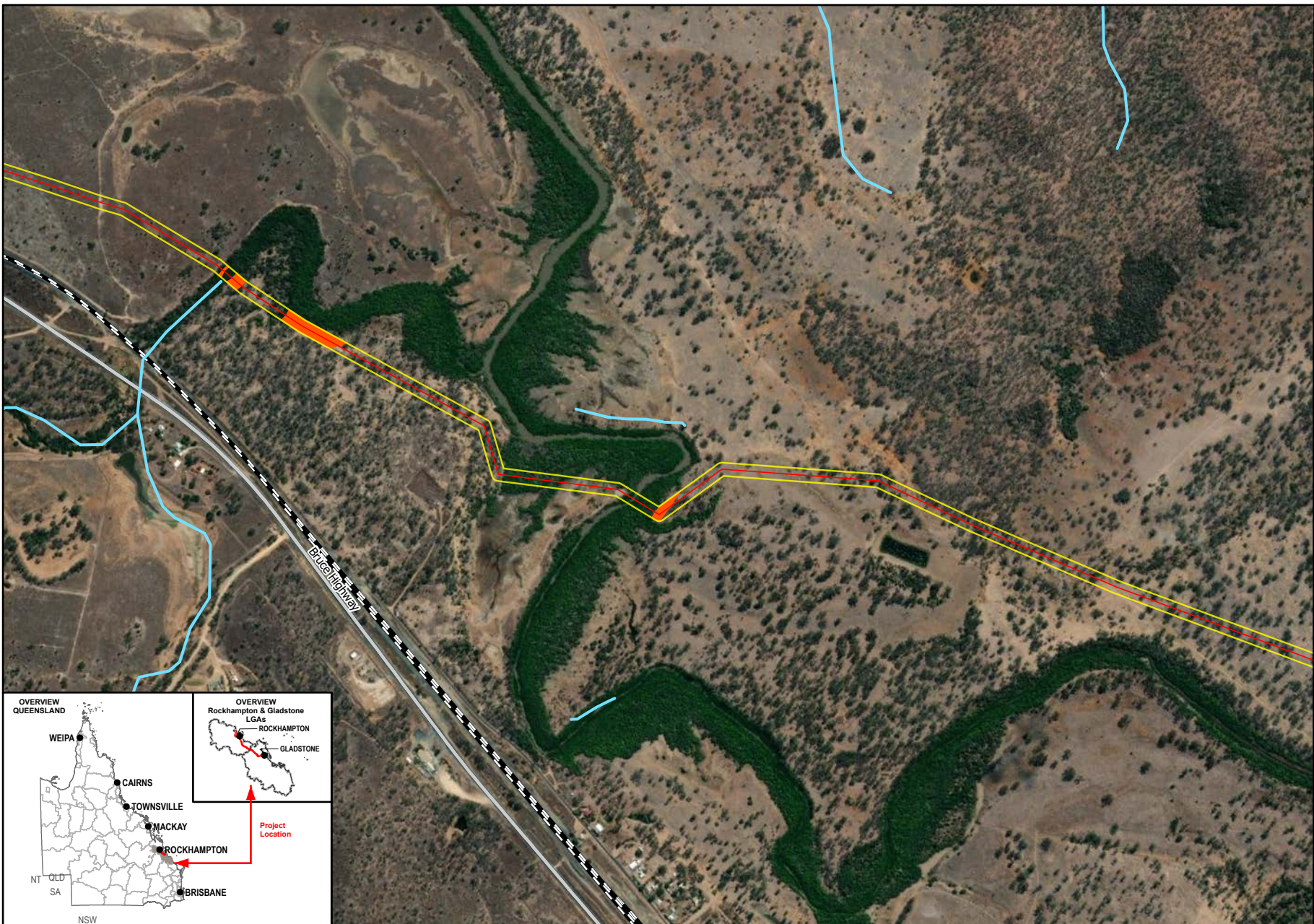

Queensland Government

Member of the Surlana Jurong Group

0 180 360
Meters

1:12,500 (when printed @ A4)

- Legend**
- GSDA Pipeline Alignment
 - Study Area
 - Predicted Squatter Pigeon (Southern) Habitat**
 - Habitat Type**
 - Potential Foraging Habitat
 - Waterways
 - Main Roads
 - Railways

Data Sources:

1. Base Layers (Roads, waterway, locality, LGA etc) @ QSpatial, 2021
2. Imagery @ Esri, Maxar, GeoEye, Earthstar Geographics, CNES-Airbus DS, USDA, USGS, AeroGRID, IGN, and the GIS User Community

SMEC Disclaimer:
 Maps are for graphical purposes only. The information on this map is from a computer database accessed using a Geographic Information System (GIS). They do not represent a legal survey and the information provided includes inherent errors. SMEC cannot guarantee the accuracy of the information contained on this map. Each user of this map is responsible for determining its suitability for his or her intended use or purpose.

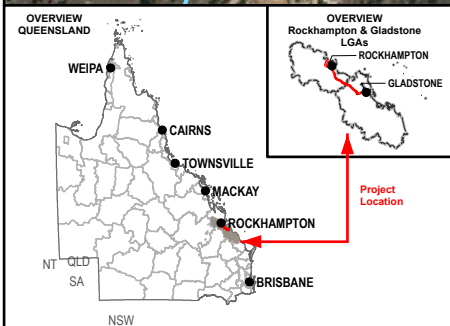

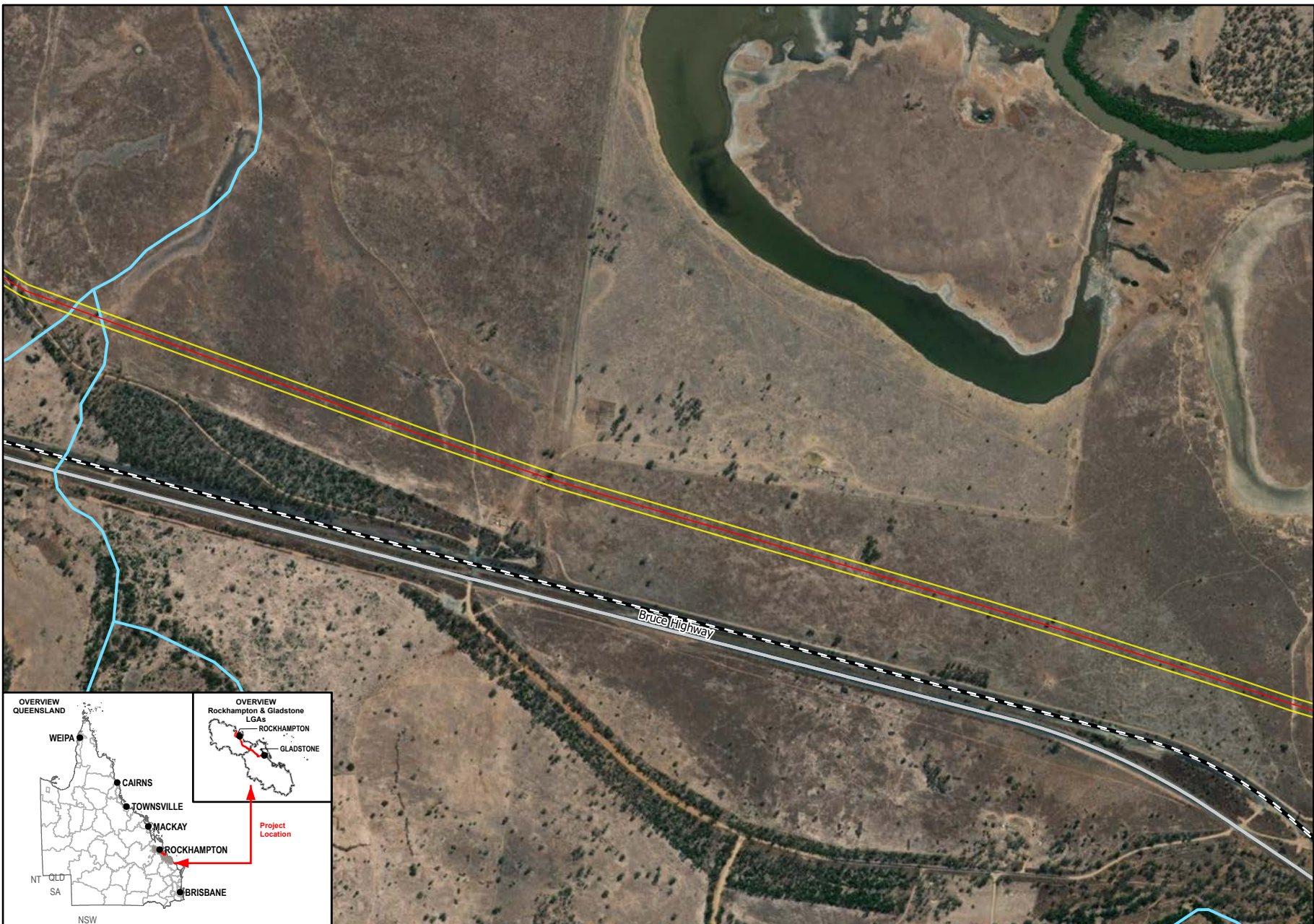

- Legend**
- GSDA Pipeline Alignment
 - Study Area
 - Waterways
 - Main Roads
 - Railways

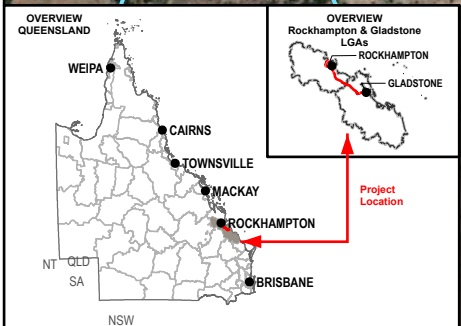

Data Sources:

1. Base Layers (Roads, waterway, locality, LGA etc) @ QSpatial, 2021
2. Imagery @ Esri, Maxar, GeoEye, Earthstar Geographics, CNES-Airbus DS, USDA, USGS, AeroGRID, IGN, and the GIS User Community

SMEC Disclaimer:
 Maps are for graphical purposes only. The information on this map is from a computer database accessed using a Geographic Information System (GIS). They do not represent a legal survey and the information provided includes inherent errors. SMEC cannot guarantee the accuracy of the information contained on this map. Each user of this map is responsible for determining its suitability for his or her intended use or purpose.

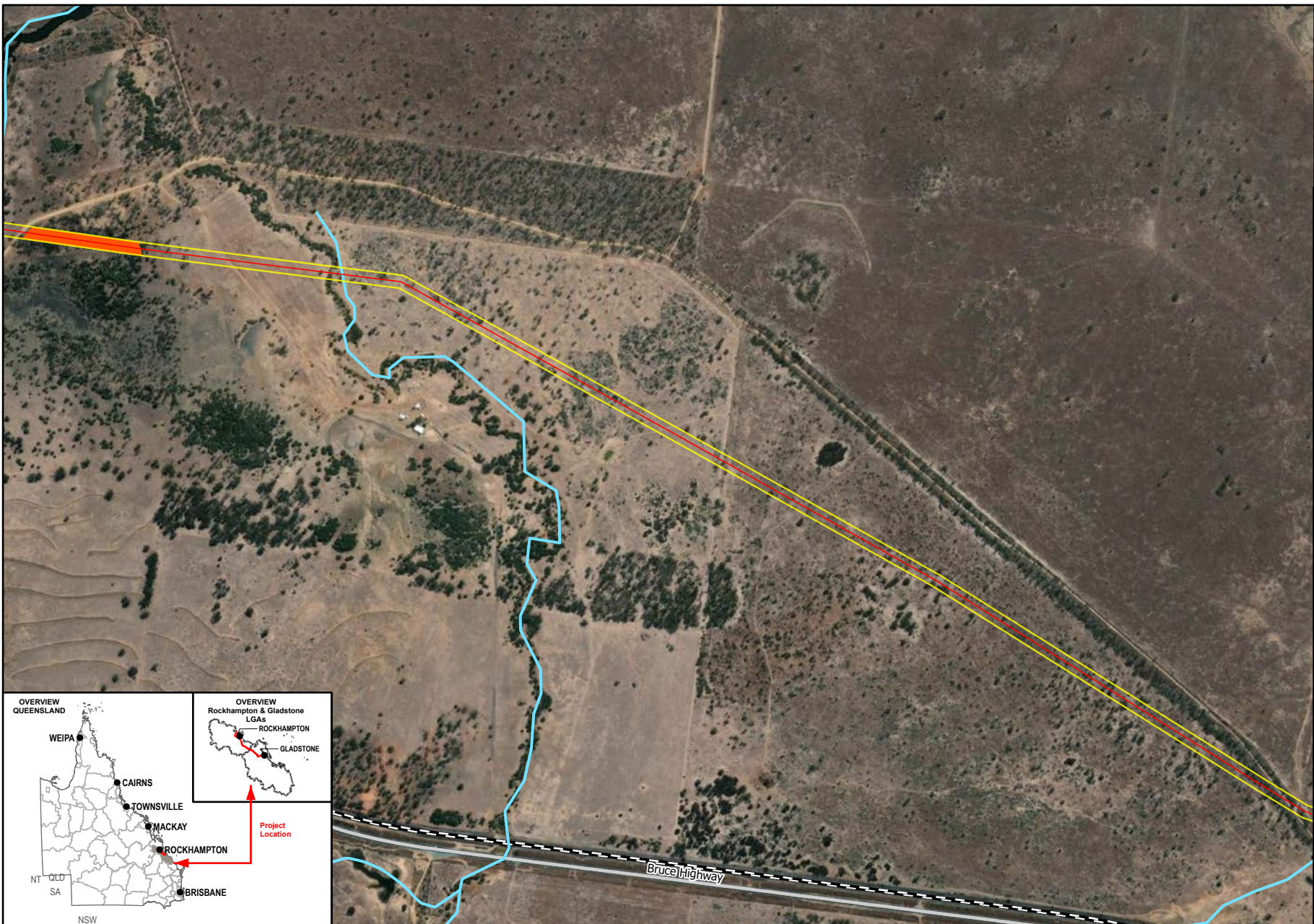

Queensland Government

Member of the Surlana Jurong Group

Meters

1:12,500 (when printed @ A4)

- Legend**
- GSDA Pipeline Alignment
 - Study Area
- Predicted Squatter Pigeon (Southern) Habitat**
- Habitat Type**
- Potential Foraging Habitat
 - Waterways
 - Main Roads
 - Railways

Data Sources:

1. Base Layers (Roads, waterway, locality, LGA etc) @ QSpatial, 2021
2. Imagery @ Esri, Maxar, GeoEye, Earthstar Geographics, CNES-Airbus DS, USDA, USGS, AeroGRID, IGN, and the GIS User Community

SMEC Disclaimer:
 Maps are for graphical purposes only. The information on this map is from a computer database accessed using a Geographic Information System (GIS). They do not represent a legal survey and the information provided includes inherent errors. SMEC cannot guarantee the accuracy of the information contained on this map. Each user of this map is responsible for determining its suitability for his or her intended use or purpose.

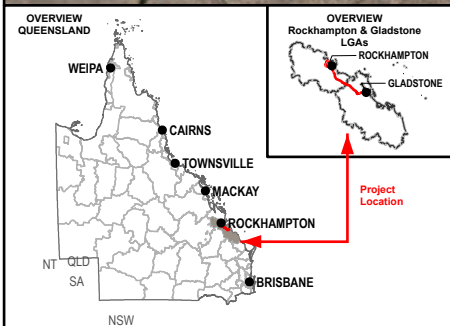

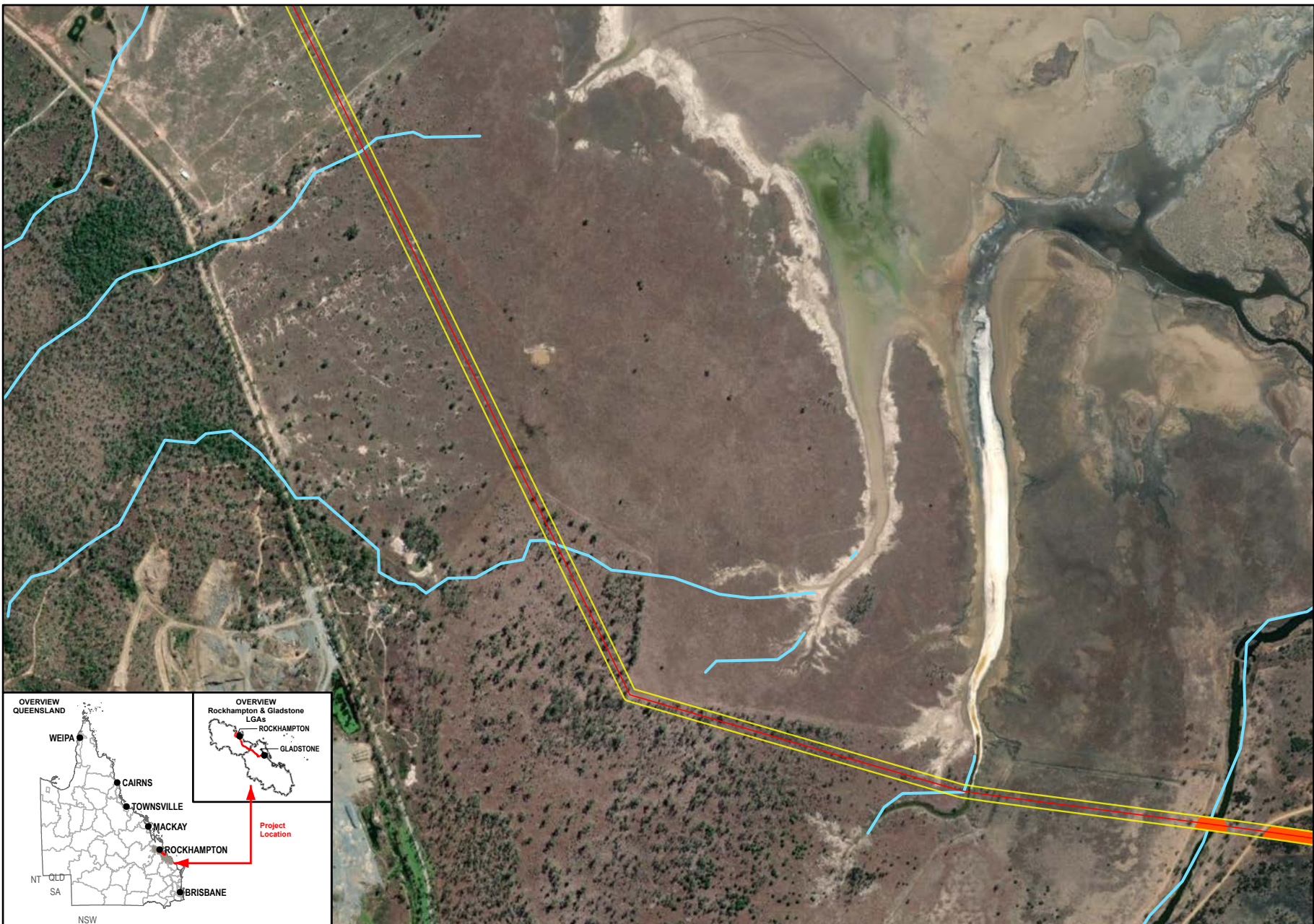

1:12,500 (when printed @ A4)

- Legend**
- GSDA Pipeline Alignment
 - Study Area
 - Predicted Squatter Pigeon (Southern) Habitat**
 - Habitat Type**
 - Potential Foraging Habitat
 - Waterways

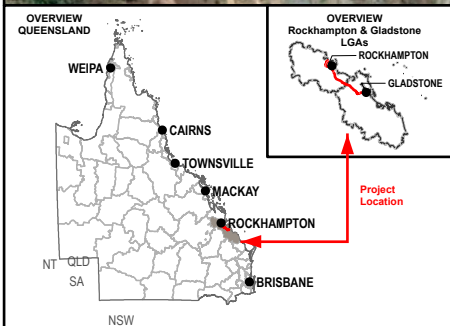

Data Sources:

1. Base Layers (Roads, waterway, locality, LGA etc) @ QSpatial, 2021
2. Imagery @ Esri, Maxar, GeoEye, Earthstar Geographics, CNES-Airbus DS, USDA, USGS, AeroGRID, IGN, and the GIS User Community

SMEC Disclaimer:
 Maps are for graphical purposes only. The information on this map is from a computer database accessed using a Geographic Information System (GIS). They do not represent a legal survey and the information provided includes inherent errors. SMEC cannot guarantee the accuracy of the information contained on this map. Each user of this map is responsible for determining its suitability for his or her intended use or purpose.

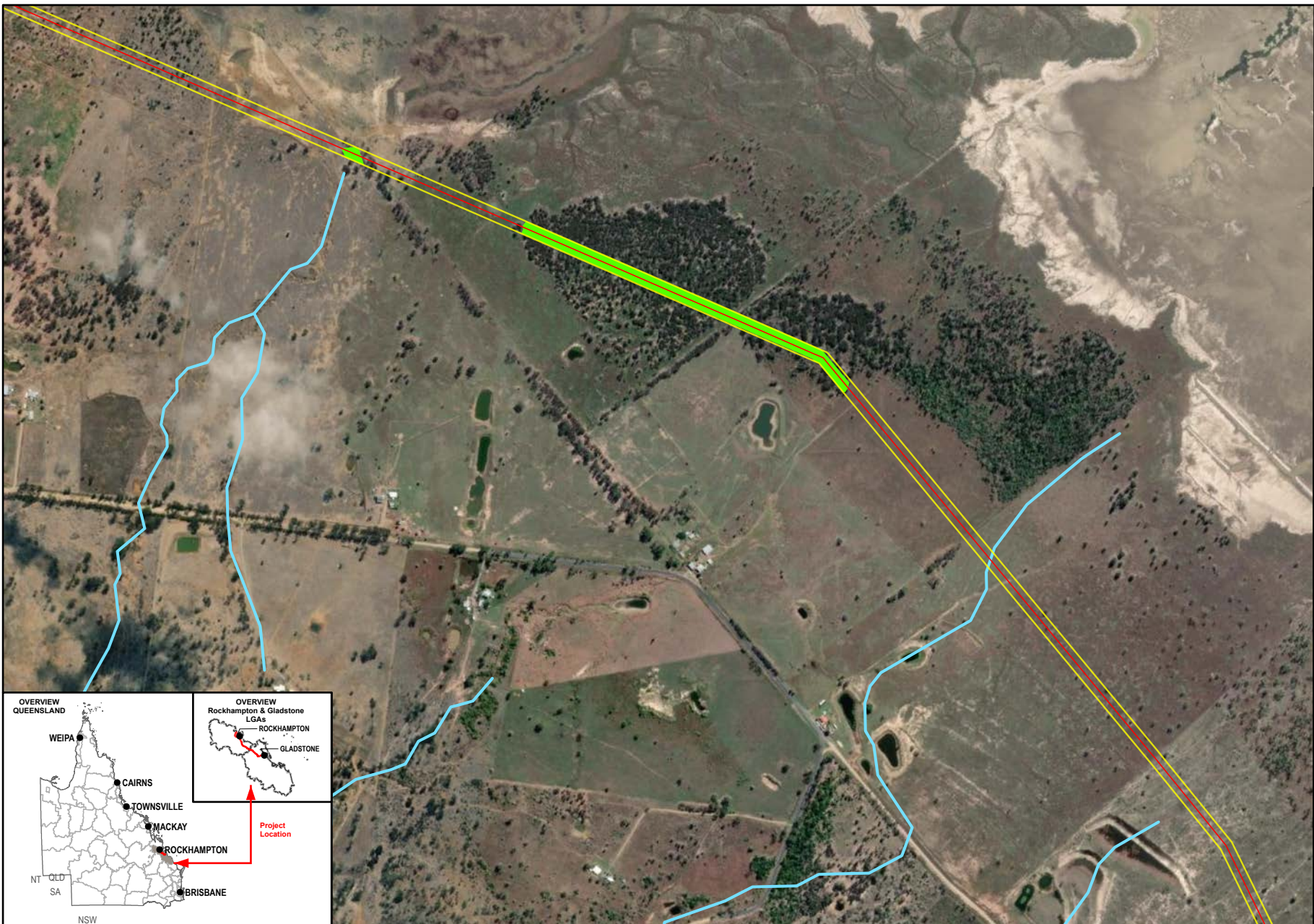

1:12,500 (when printed @ A4)

- Legend**
- GSDA Pipeline Alignment
 - Study Area
 - Predicted Squatter Pigeon (Southern) Habitat**
 - Habitat Type**
 - Potential Breeding Habitat
 - Waterways

Data Sources:

1. Base Layers (Roads, waterway, locality, LGA etc) @ QSpatial, 2021
2. Imagery @ Esri, Maxar, GeoEye, Earthstar Geographics, CNES-Airbus DS, USDA, USGS, AeroGRID, IGN, and the GIS User Community

SMEC Disclaimer:
 Maps are for graphical purposes only. The information on this map is from a computer database accessed using a Geographic Information System (GIS). They do not represent a legal survey and the information provided includes inherent errors. SMEC cannot guarantee the accuracy of the information contained on this map. Each user of this map is responsible for determining its suitability for his or her intended use or purpose.

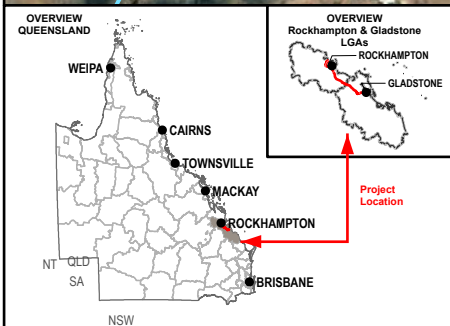

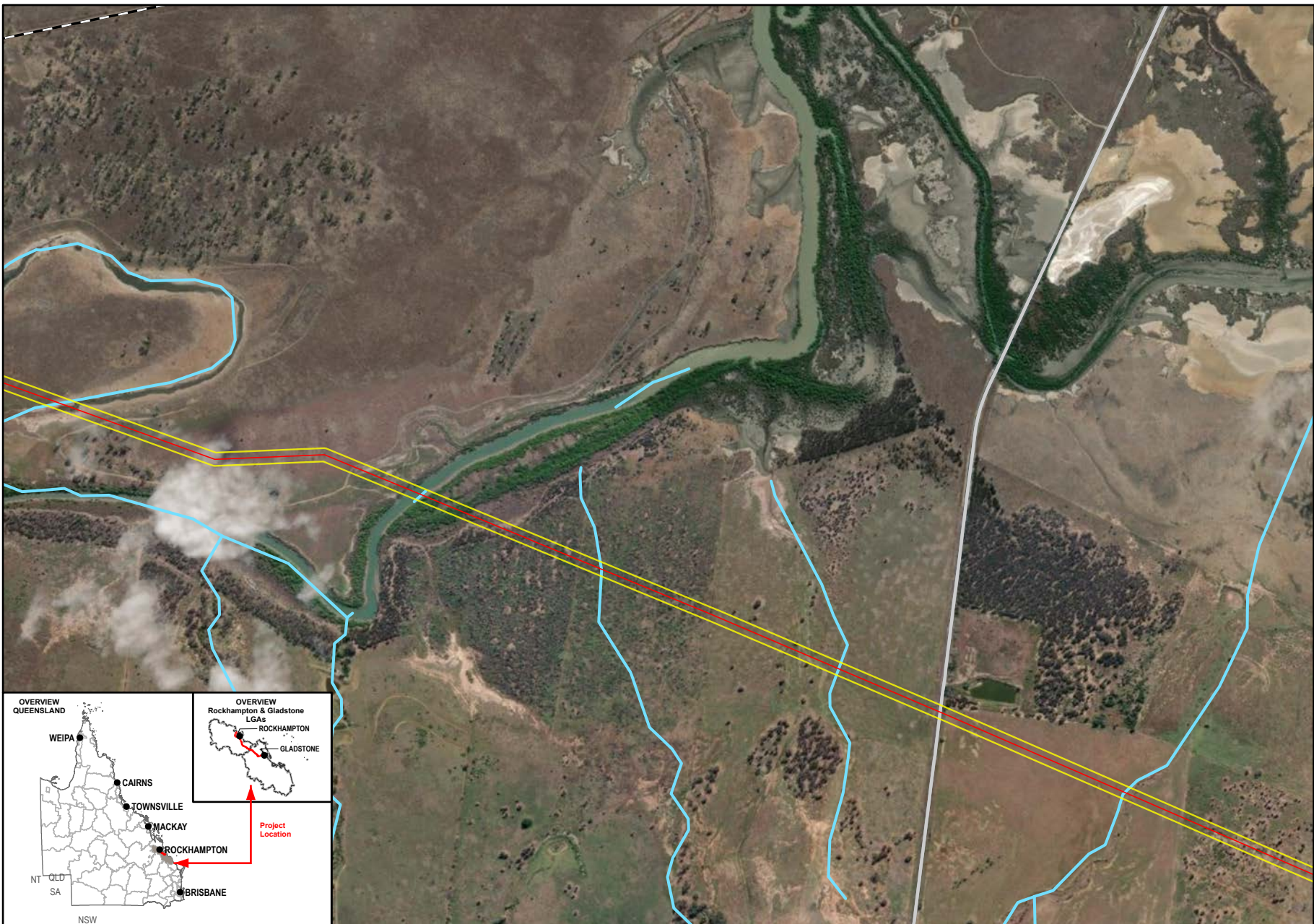

- Legend**
- GSDA Pipeline Alignment
 - Study Area
 - Waterways
 - Main Roads
 - Railways

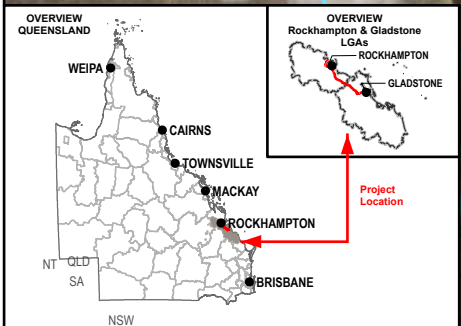

Data Sources:

1. Base Layers (Roads, waterway, locality, LGA etc) @ QSpatial, 2021
2. Imagery @ Esri, Maxar, GeoEye, Earthstar Geographics, CNES-Airbus DS, USDA, USGS, AeroGRID, IGN, and the GIS User Community

SMEC Disclaimer:
 Maps are for graphical purposes only. The information on this map is from a computer database accessed using a Geographic Information System (GIS). They do not represent a legal survey and the information provided includes inherent errors. SMEC cannot guarantee the accuracy of the information contained on this map. Each user of this map is responsible for determining its suitability for his or her intended use or purpose.

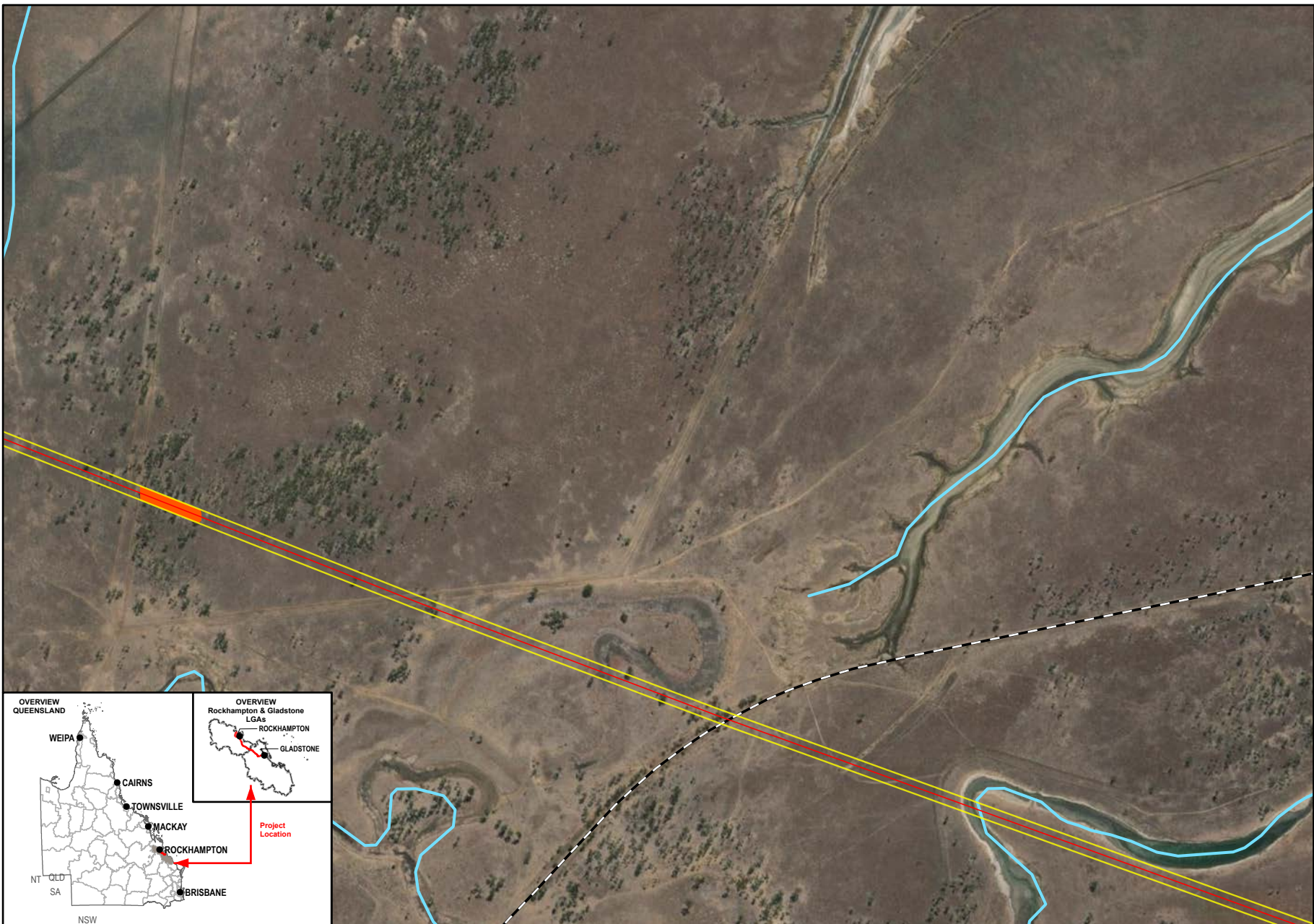

- Legend**
- GSDA Pipeline Alignment
 - Study Area
 - Predicted Squatter Pigeon (Southern) Habitat**
 - Habitat Type**
 - Potential Foraging Habitat
 - Waterways
 - Railways

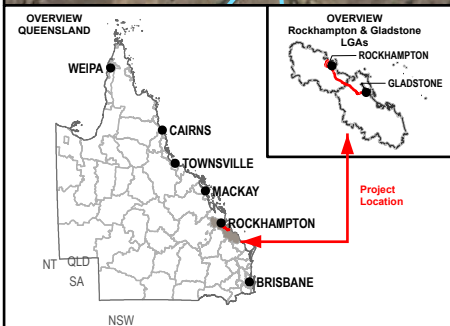

Data Sources:

1. Base Layers (Roads, waterway, locality, LGA etc) @ QSpatial, 2021
2. Imagery @ Esri, Maxar, GeoEye, Earthstar Geographics, CNES-Airbus DS, USDA, USGS, AeroGRID, IGN, and the GIS User Community

SMEC Disclaimer:
 Maps are for graphical purposes only. The information on this map is from a computer database accessed using a Geographic Information System (GIS). They do not represent a legal survey and the information provided includes inherent errors. SMEC cannot guarantee the accuracy of the information contained on this map. Each user of this map is responsible for determining its suitability for his or her intended use or purpose.

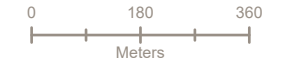
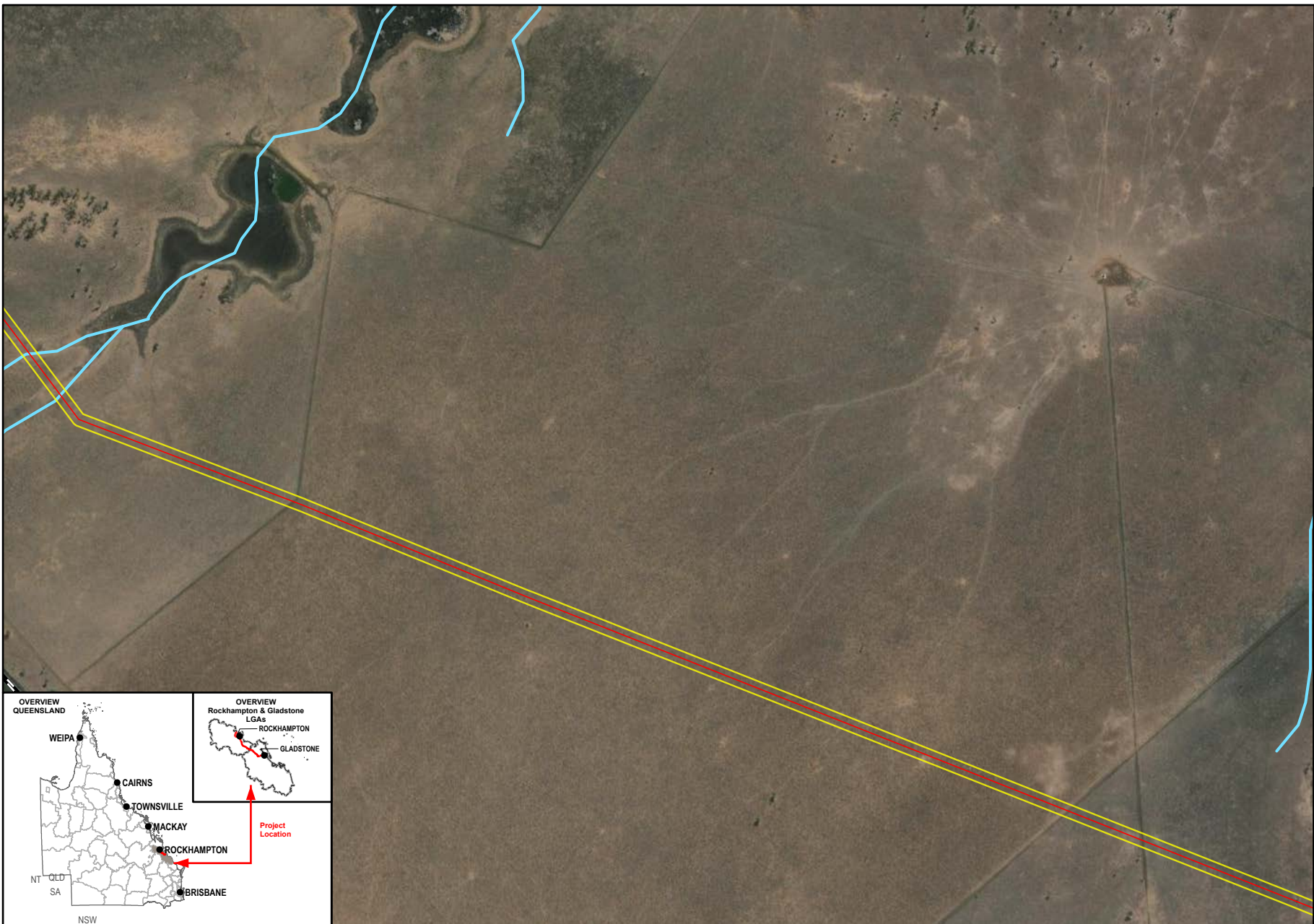

1:12,500 (when printed @ A4)

Legend

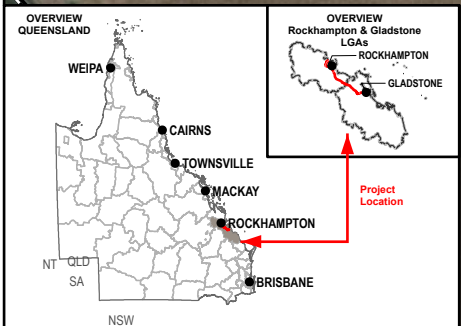

- GSDA Pipeline Alignment
- Study Area
- Waterways
- Railways

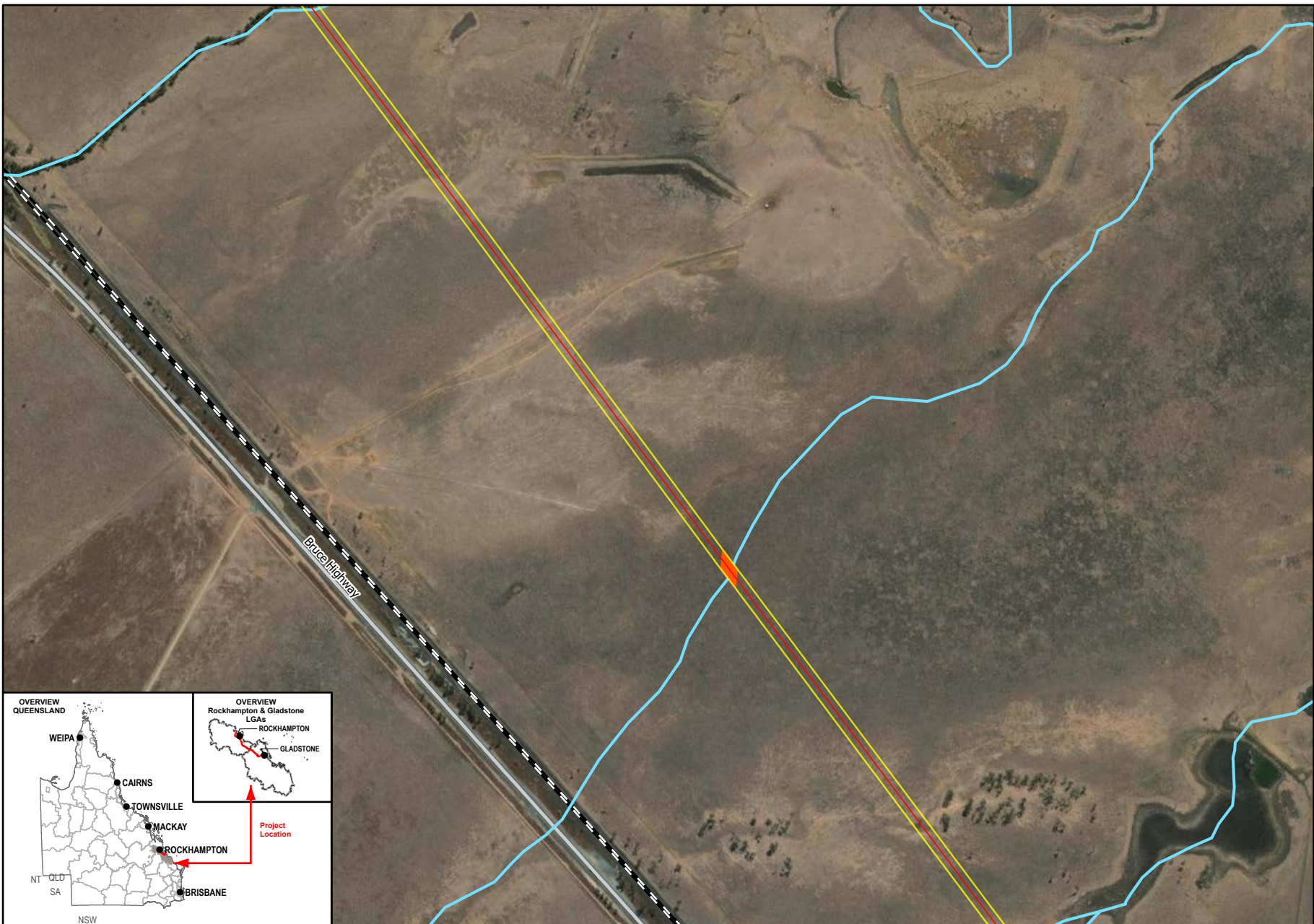

Data Sources:
 1. Base Layers (Roads, waterway, locality, LGA etc) @ QSpatial, 2021
 2. Imagery @ Esri, Maxar, GeoEye, Earthstar Geographics, CNES-Airbus DS, USDA, USGS, AeroGRID, IGN, and the GIS User Community

SMEC Disclaimer:
 Maps are for graphical purposes only. The information on this map is from a computer database accessed using a Geographic Information System (GIS). They do not represent a legal survey and the information provided includes inherent errors. SMEC cannot guarantee the accuracy of the information contained on this map. Each user of this map is responsible for determining its suitability for his or her intended use or purpose.



 
 Member of the Surlana Jurong Group
 0 180 360
 Meters
 1:12,500 (when printed @ A4)

Legend

- GSDA Pipeline Alignment
- Study Area

Predicted Squatter Pigeon (Southern) Habitat

Habitat Type

- Potential Foraging Habitat
- Waterways
- Main Roads
- Railways

Data Sources:

1. Base Layers (Roads, waterway, locality, LGA etc) @ QSpatial, 2021
2. Imagery @ Esri, Maxar, GeoEye, Earthstar Geographics, CNES-Airbus DS, USDA, USGS, AeroGRID, IGN, and the GIS User Community

SMEC Disclaimer:
 Maps are for graphical purposes only. The information on this map is from a computer database accessed using a Geographic Information System (GIS). They do not represent a legal survey and the information provided includes inherent errors. SMEC cannot guarantee the accuracy of the information contained on this map. Each user of this map is responsible for determining its suitability for his or her intended use or purpose.

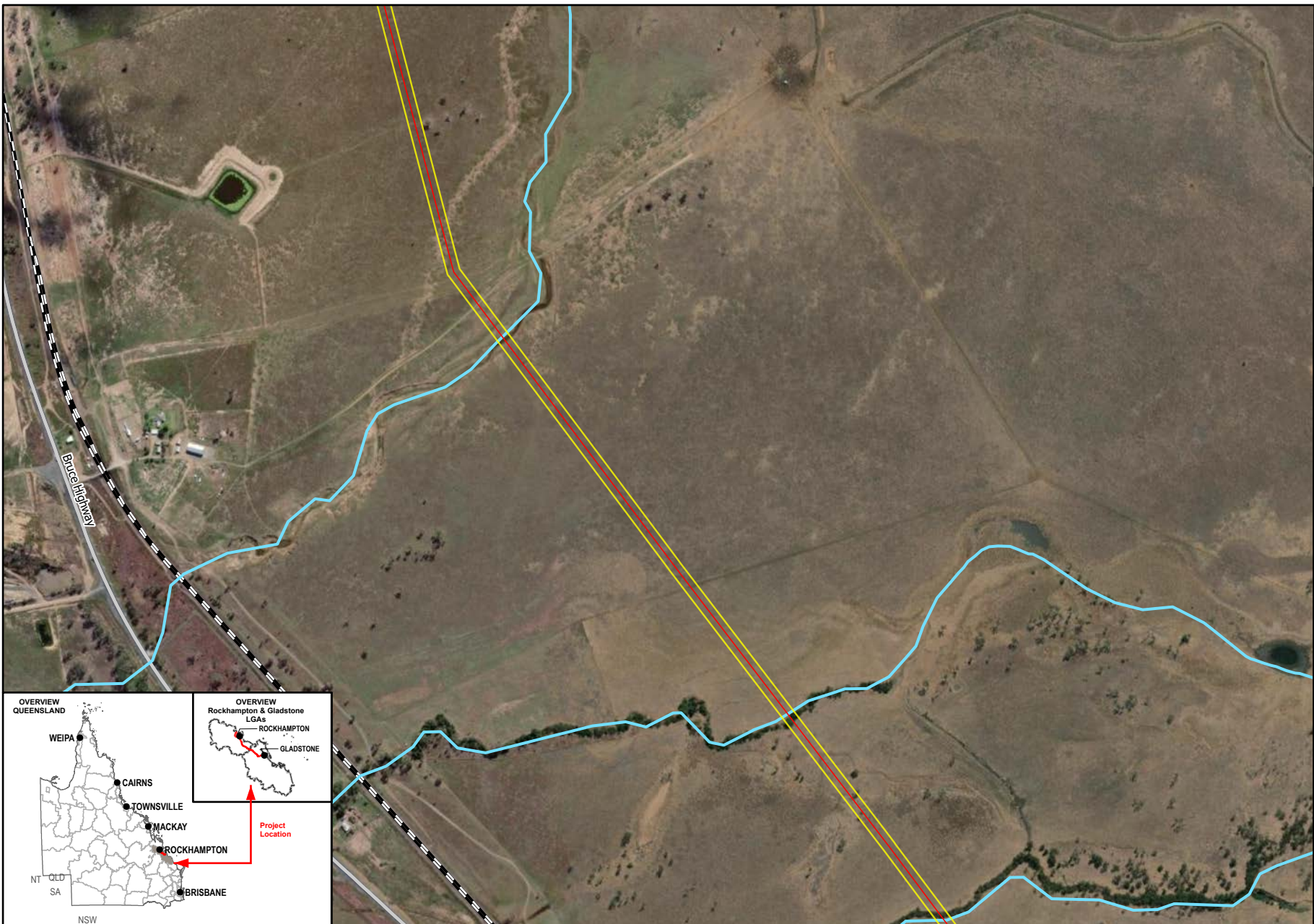

- Legend**
- GSDA Pipeline Alignment
 - Study Area
 - Waterways
 - Main Roads
 - Railways

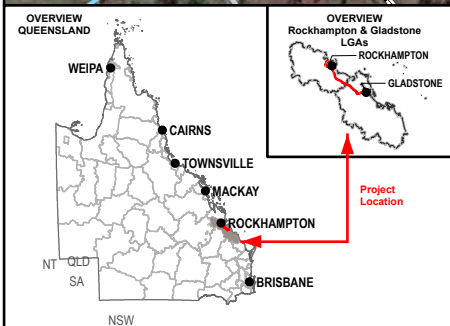

Data Sources:

1. Base Layers (Roads, waterway, locality, LGA etc) @ QSpatial, 2021
2. Imagery @ Esri, Maxar, GeoEye, Earthstar Geographics, CNES-Airbus DS, USDA, USGS, AeroGRID, IGN, and the GIS User Community

SMEC Disclaimer:
 Maps are for graphical purposes only. The information on this map is from a computer database accessed using a Geographic Information System (GIS). They do not represent a legal survey and the information provided includes inherent errors. SMEC cannot guarantee the accuracy of the information contained on this map. Each user of this map is responsible for determining its suitability for his or her intended use or purpose.

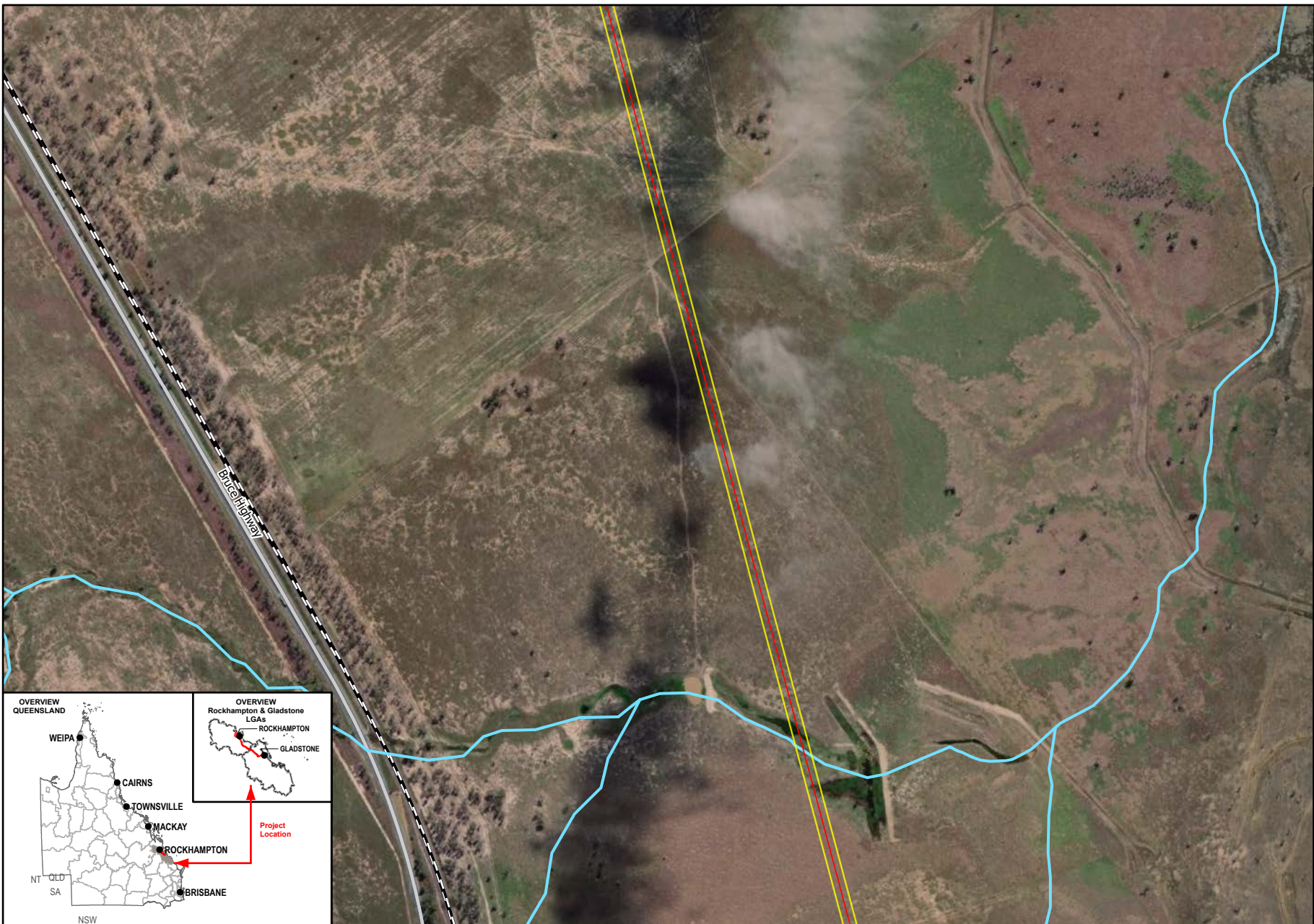

1:12,500 (when printed @ A4)

- Legend**
- GSDA Pipeline Alignment
 - Study Area
 - Waterways
 - Main Roads
 - Railways

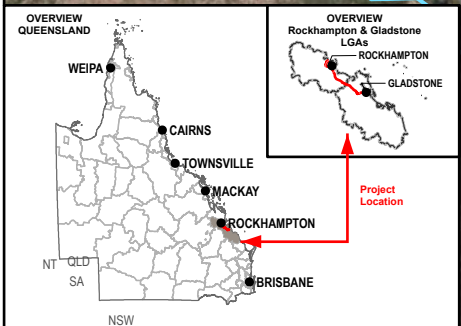

Data Sources:
 1. Base Layers (Roads, waterway, locality, LGA etc) @ QSpatial, 2021
 2. Imagery @ Esri, Maxar, GeoEye, Earthstar Geographics, CNES-Airbus DS, USDA, USGS, AeroGRID, IGN, and the GIS User Community

SMEC Disclaimer:
 Maps are for graphical purposes only. The information on this map is from a computer database accessed using a Geographic Information System (GIS). They do not represent a legal survey and the information provided includes inherent errors. SMEC cannot guarantee the accuracy of the information contained on this map. Each user of this map is responsible for determining its suitability for his or her intended use or purpose.

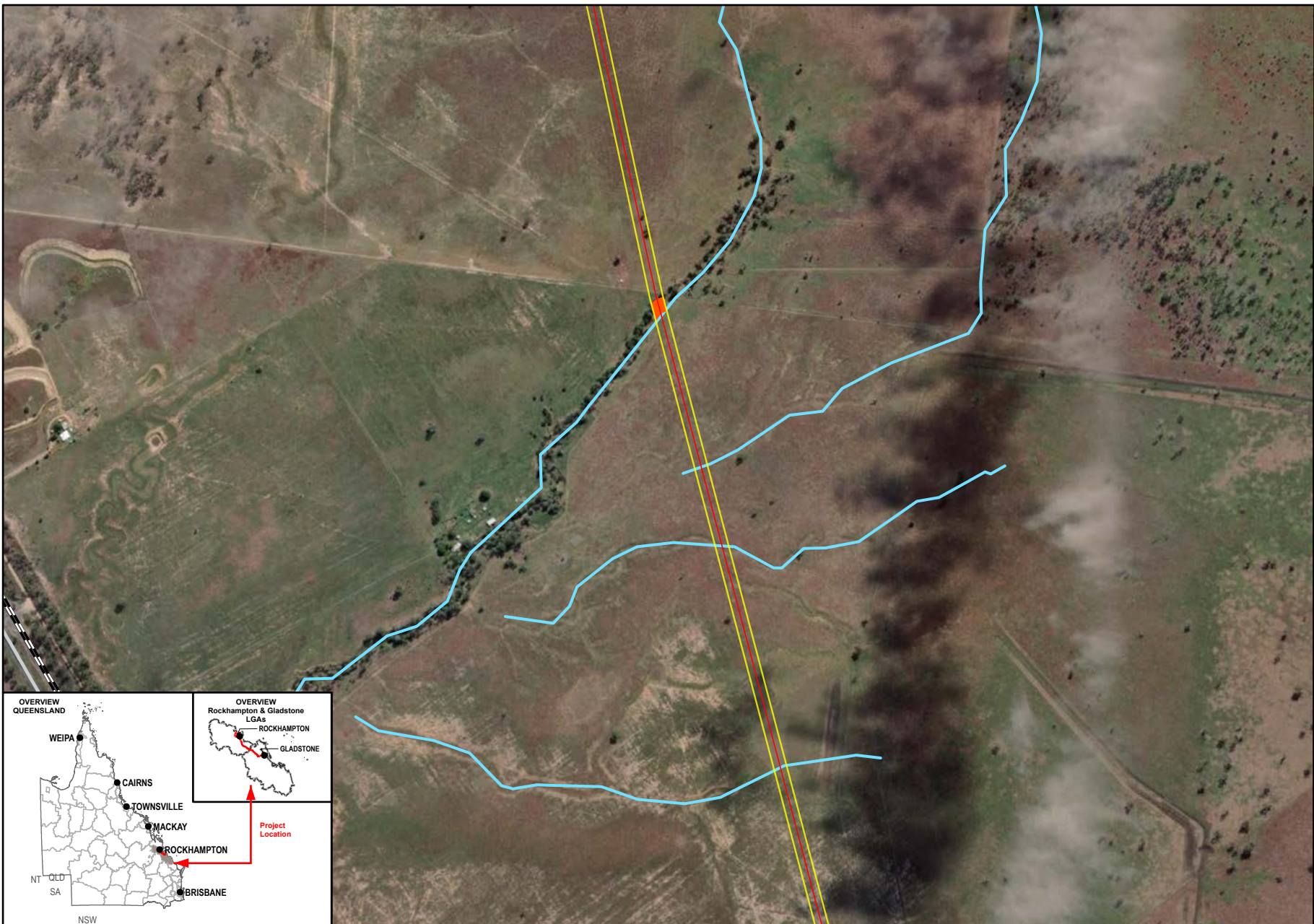

N
W E
S

0 180 360
Meters
1:12,500 (when printed @ A4)



- Legend**
- GSDA Pipeline Alignment
 - Study Area
- Predicted Squatter Pigeon (Southern) Habitat**
- Habitat Type**
- Potential Foraging Habitat
 - Waterways
 - Main Roads
 - Railways

Data Sources:

- Base Layers (Roads, waterway, locality, LGA etc) @ QSpatial, 2021
- Imagery @ Esri, Maxar, GeoEye, Earthstar Geographics, CNES-Airbus DS, USDA, USGS, AeroGRID, IGN, and the GIS User Community

SMEC Disclaimer:
Maps are for graphical purposes only. The information on this map is from a computer database accessed using a Geographic Information System (GIS). They do not represent a legal survey and the information provided includes inherent errors. SMEC cannot guarantee the accuracy of the information contained on this map. Each user of this map is responsible for determining its suitability for his or her intended use or purpose.

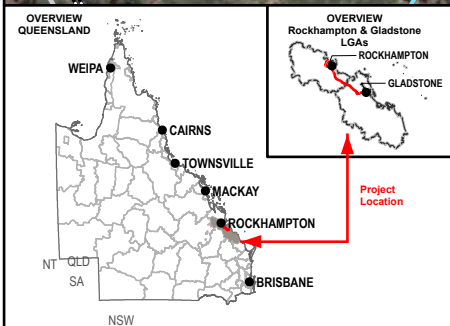

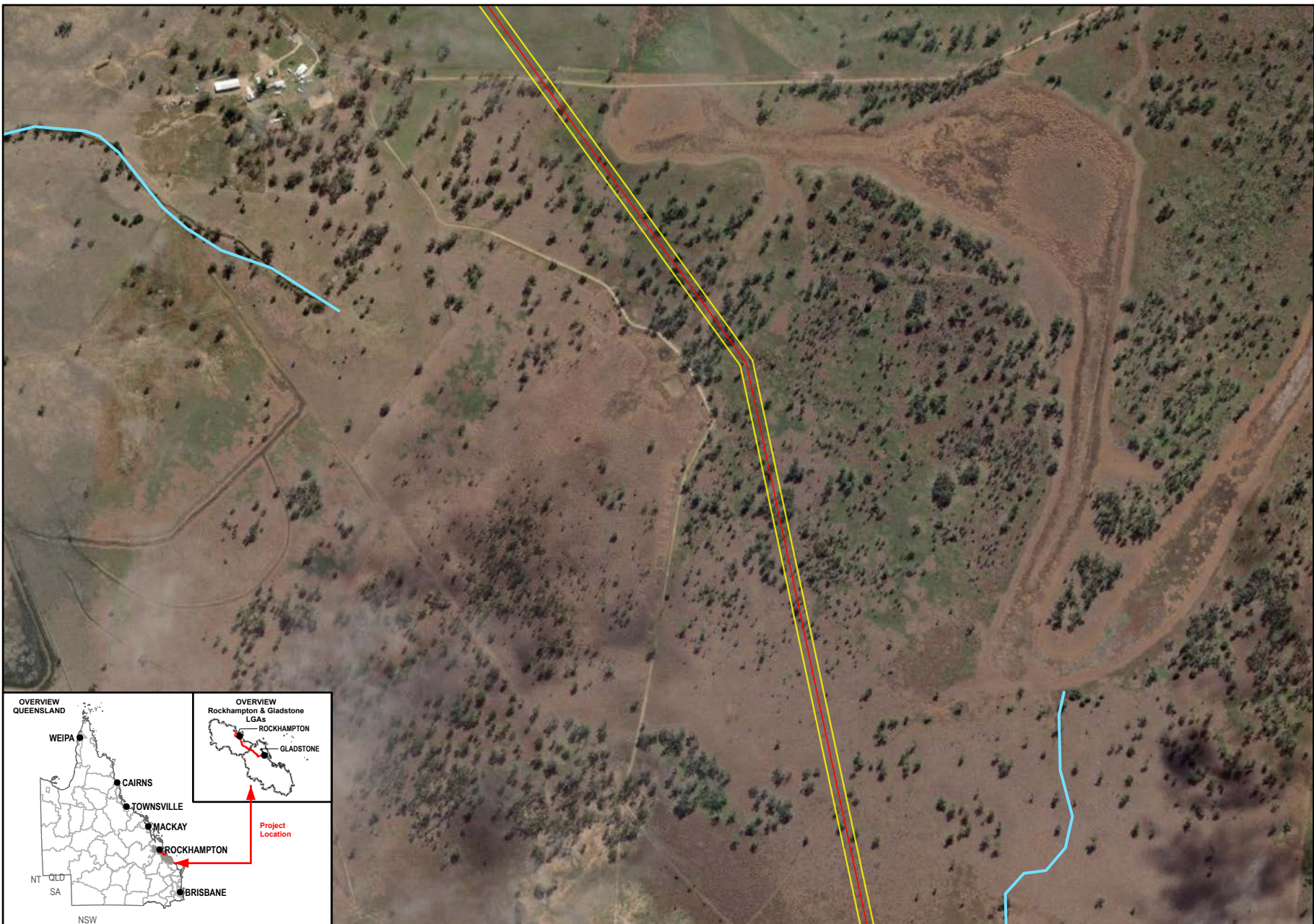

- Legend**
- GSDA Pipeline Alignment
 - Study Area
 - Waterways

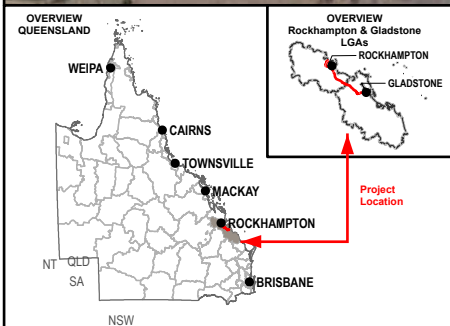

Data Sources:

1. Base Layers (Roads, waterway, locality, LGA etc) @ QSpatial, 2021
2. Imagery @ Esri, Maxar, GeoEye, Earthstar Geographics, CNES-Airbus DS, USDA, USGS, AeroGRID, IGN, and the GIS User Community

SMEC Disclaimer:
 Maps are for graphical purposes only. The information on this map is from a computer database accessed using a Geographic Information System (GIS). They do not represent a legal survey and the information provided includes inherent errors. SMEC cannot guarantee the accuracy of the information contained on this map. Each user of this map is responsible for determining its suitability for his or her intended use or purpose.

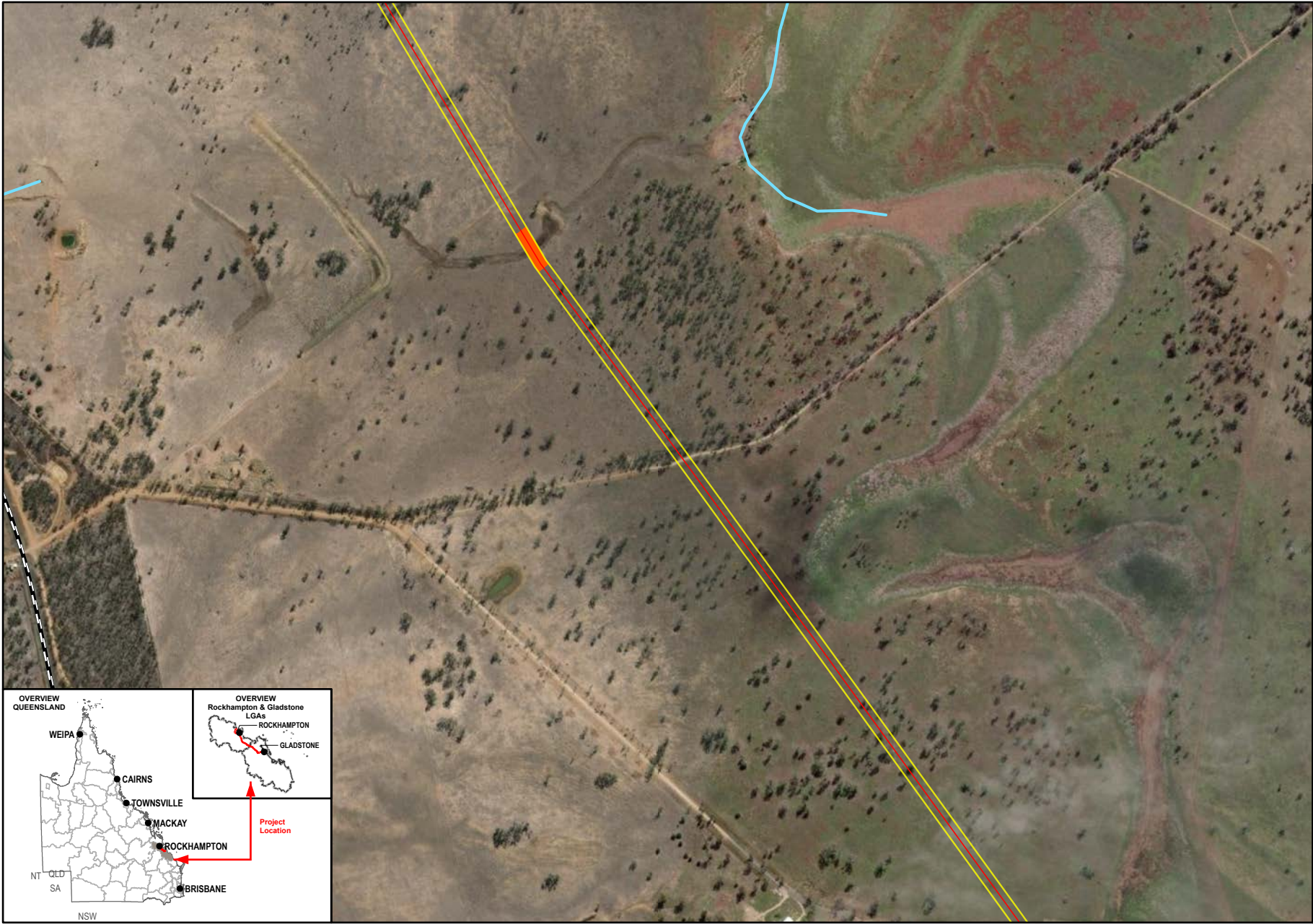

Member of the Surlana Jurong Group

Meters

1:12,500 (when printed @ A4)

- Legend**
- GSDA Pipeline Alignment
 - Study Area
- Predicted Squatter Pigeon (Southern) Habitat**
- Habitat Type**
- Potential Foraging Habitat
 - Waterways
 - Railways

Data Sources:

1. Base Layers (Roads, waterway, locality, LGA etc) @ QSpatial, 2021
2. Imagery @ Esri, Maxar, GeoEye, Earthstar Geographics, CNES-Airbus DS, USDA, USGS, AeroGRID, IGN, and the GIS User Community

SMEC Disclaimer:

Maps are for graphical purposes only. The information on this map is from a computer database accessed using a Geographic Information System (GIS). They do not represent a legal survey and the information provided includes inherent errors. SMEC cannot guarantee the accuracy of the information contained on this map. Each user of this map is responsible for determining its suitability for his or her intended use or purpose.

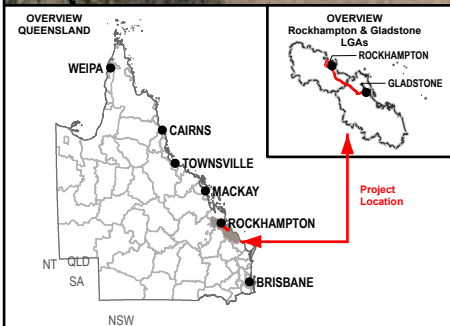

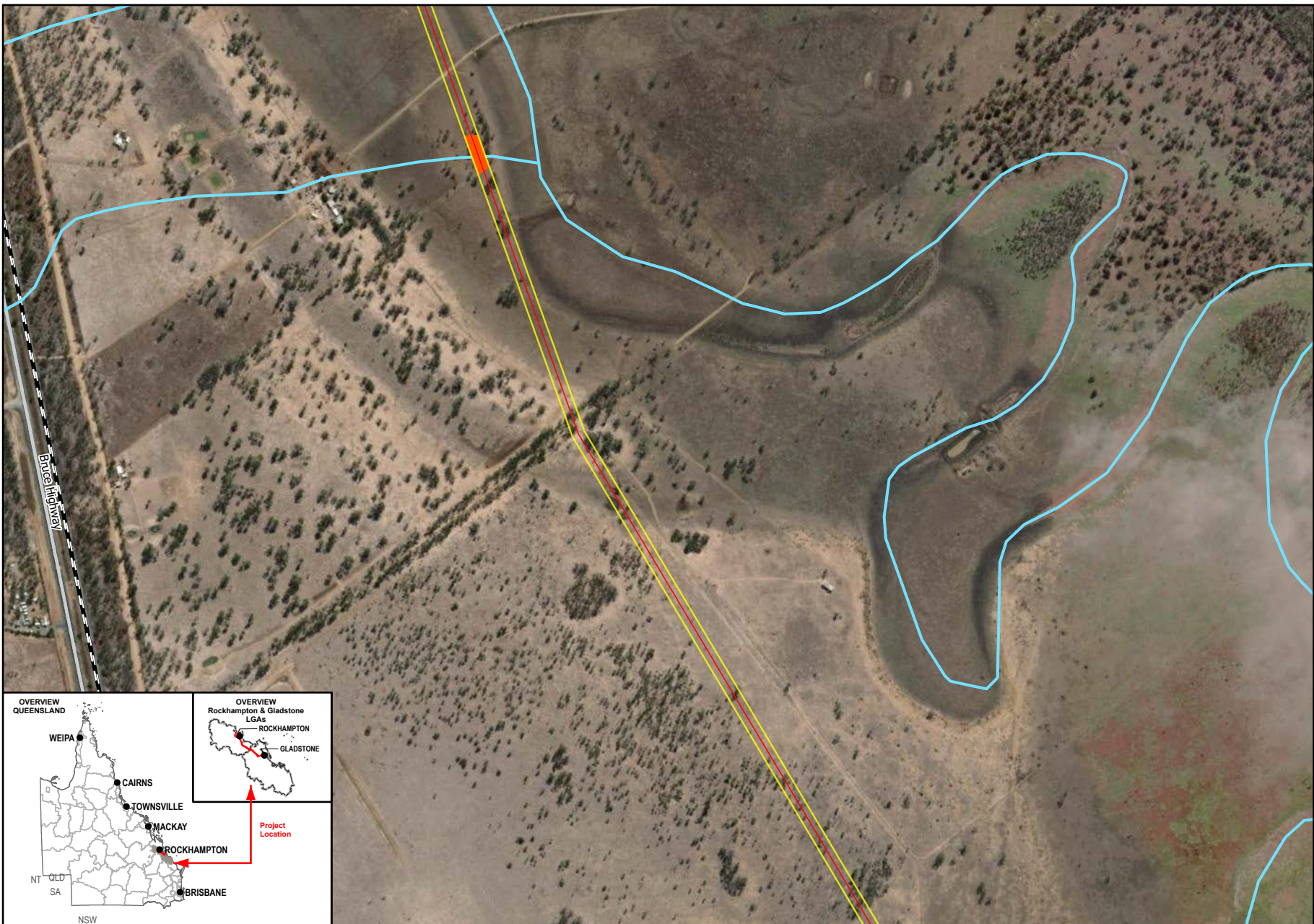

Queensland Government

Member of the Surbana Jurong Group

0 180 360
Meters

1:12,500 (when printed @ A4)

- Legend**
- GSDA Pipeline Alignment
 - Study Area
 - Predicted Squatter Pigeon (Southern) Habitat**
 - Habitat Type**
 - Potential Foraging Habitat
 - Waterways
 - Main Roads
 - Railways

Data Sources:

1. Base Layers (Roads, waterway, locality, LGA etc) @ QSpatial, 2021
2. Imagery @ Esri, Maxar, GeoEye, Earthstar Geographics, CNES-Airbus DS, USDA, USGS, AeroGRID, IGN, and the GIS User Community

SMEC Disclaimer:
 Maps are for graphical purposes only. The information on this map is from a computer database accessed using a Geographic Information System (GIS). They do not represent a legal survey and the information provided includes inherent errors. SMEC cannot guarantee the accuracy of the information contained on this map. Each user of this map is responsible for determining its suitability for his or her intended use or purpose.

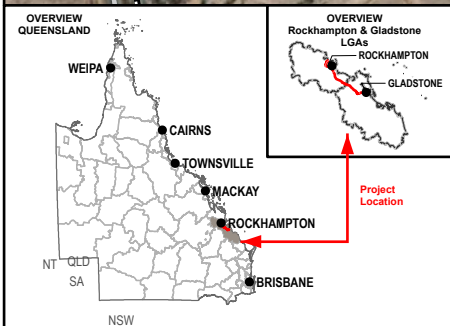

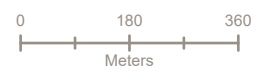
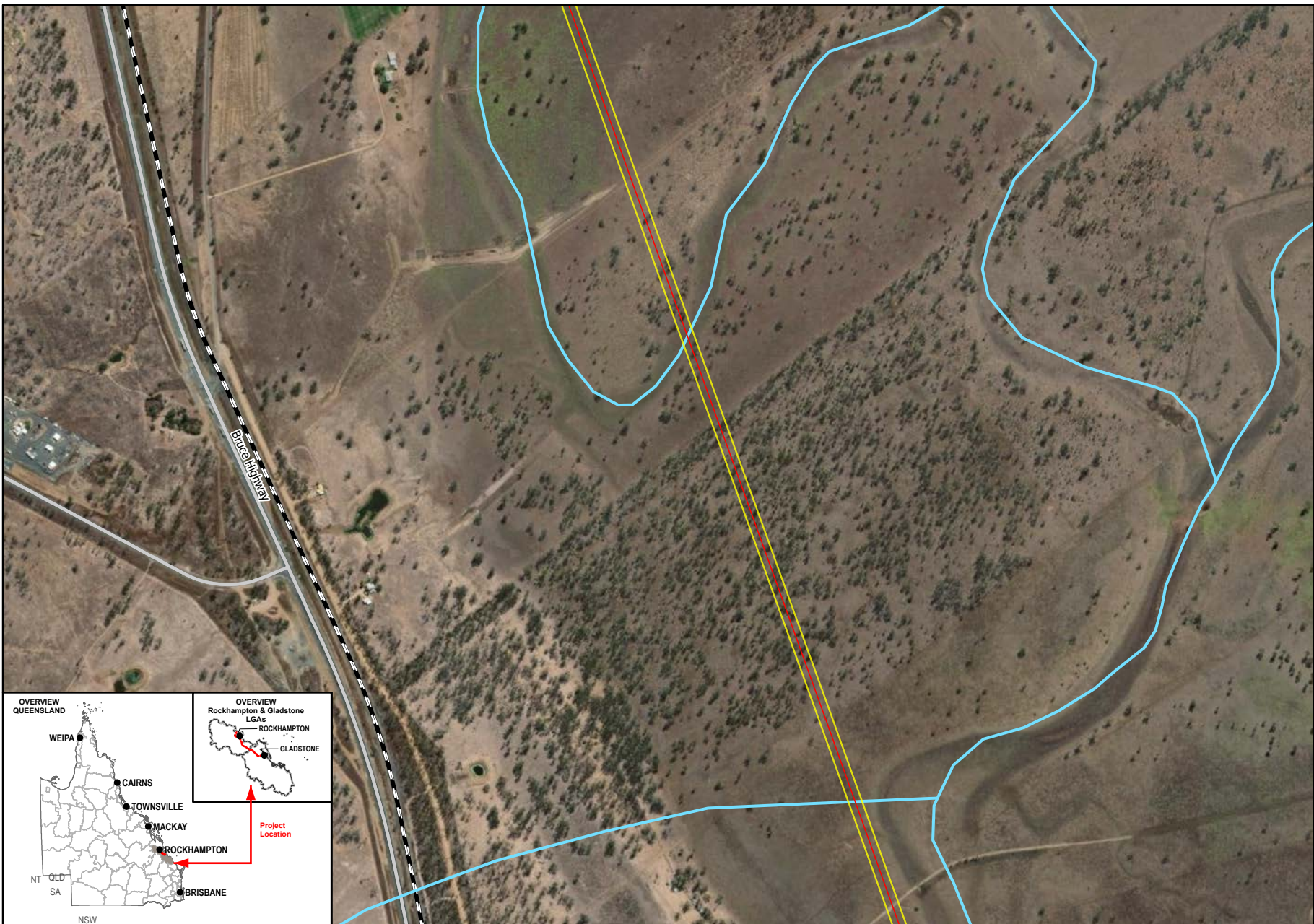

1:12,500 (when printed @ A4)

Legend

- GSDA Pipeline Alignment
- Study Area
- Waterways
- Main Roads
- Railways

Data Sources:

1. Base Layers (Roads, waterway, locality, LGA etc) @ QSpatial, 2021
2. Imagery @ Esri, Maxar, GeoEye, Earthstar Geographics, CNES-Airbus DS, USDA, USGS, AeroGRID, IGN, and the GIS User Community

SMEC Disclaimer:

Maps are for graphical purposes only. The information on this map is from a computer database accessed using a Geographic Information System (GIS). They do not represent a legal survey and the information provided includes inherent errors. SMEC cannot guarantee the accuracy of the information contained on this map. Each user of this map is responsible for determining its suitability for his or her intended use or purpose.

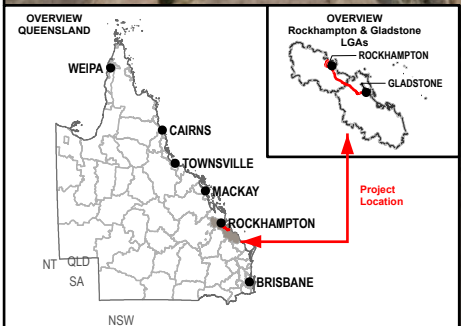

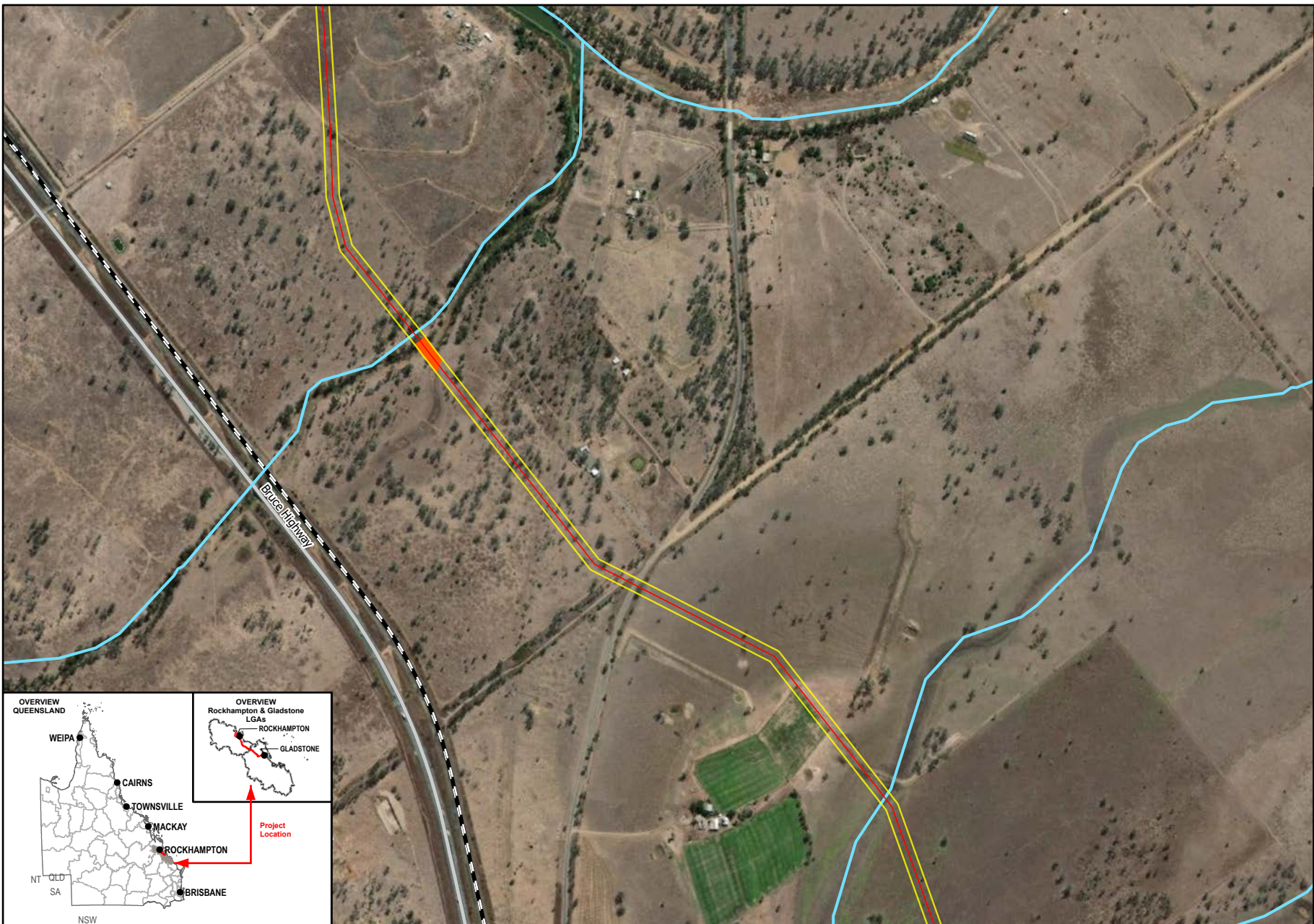

Member of the Surlana Jurong Group

1:12,500 (when printed @ A4)

- Legend**
- GSDA Pipeline Alignment
 - Study Area
 - Predicted Squatter Pigeon (Southern) Habitat**
 - Habitat Type**
 - Potential Foraging Habitat
 - Waterways
 - Main Roads
 - Railways

Data Sources:

1. Base Layers (Roads, waterway, locality, LGA etc) @ QSpatial, 2021
2. Imagery @ Esri, Maxar, GeoEye, Earthstar Geographics, CNES-Airbus DS, USDA, USGS, AeroGRID, IGN, and the GIS User Community

SMEC Disclaimer:
 Maps are for graphical purposes only. The information on this map is from a computer database accessed using a Geographic Information System (GIS). They do not represent a legal survey and the information provided includes inherent errors. SMEC cannot guarantee the accuracy of the information contained on this map. Each user of this map is responsible for determining its suitability for his or her intended use or purpose.

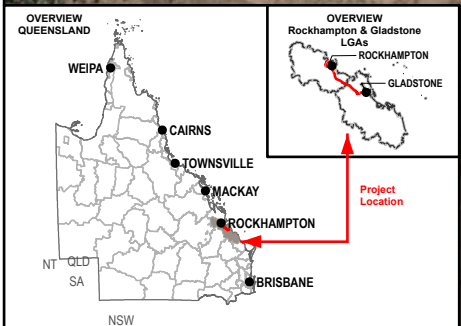

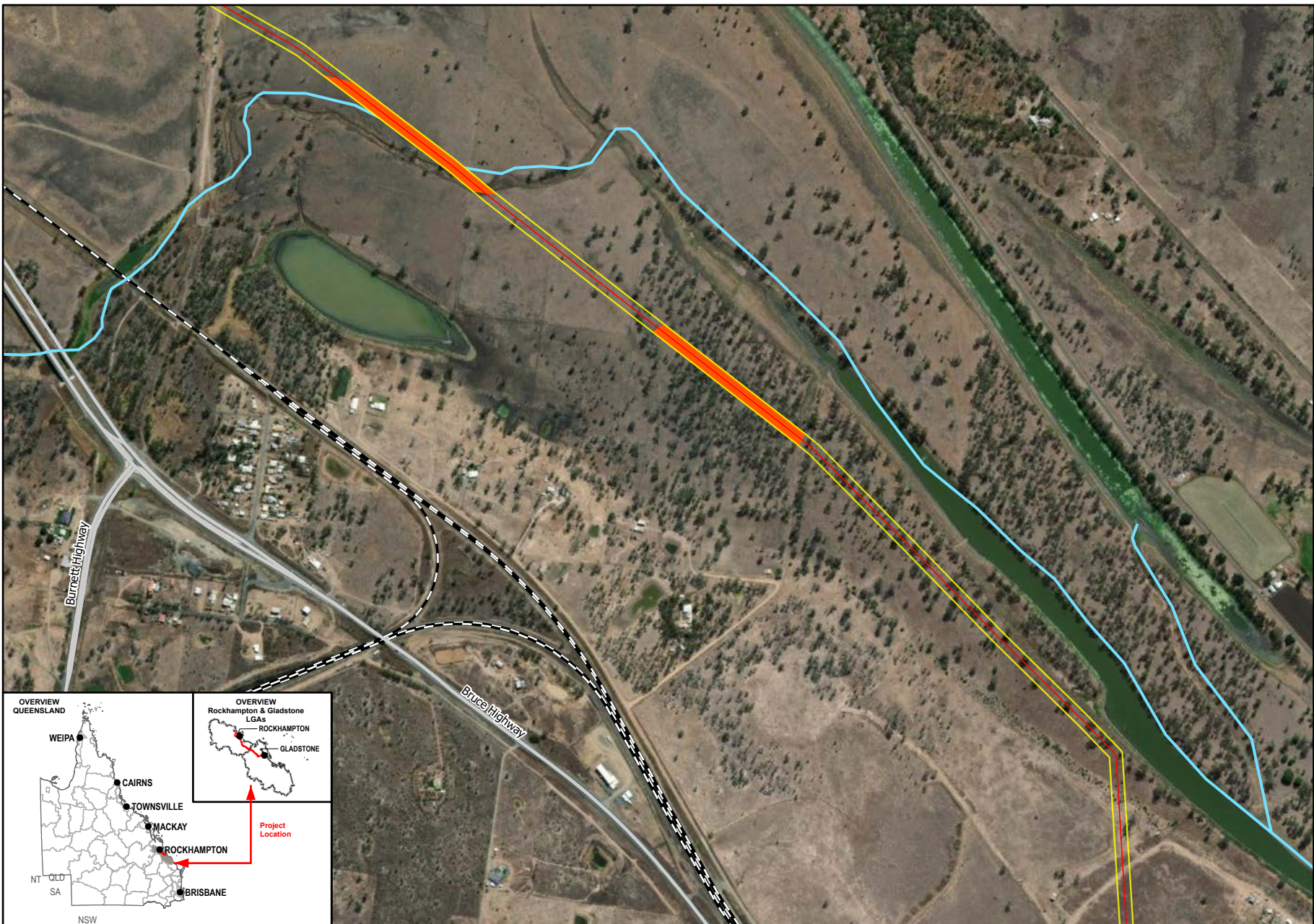

Queensland Government

Member of the Surlana Jurong Group

0 180 360
Meters

1:12,500 (when printed @ A4)

- Legend**
- GSDA Pipeline Alignment
 - Study Area
 - Predicted Squatter Pigeon (Southern) Habitat**
 - Habitat Type**
 - Potential Foraging Habitat
 - Waterways
 - Main Roads
 - Railways

Data Sources:

1. Base Layers (Roads, waterway, locality, LGA etc) @ QSpatial, 2021
2. Imagery @ Esri, Maxar, GeoEye, Earthstar Geographics, CNES-Airbus DS, USDA, USGS, AeroGRID, IGN, and the GIS User Community

SMEC Disclaimer:
 Maps are for graphical purposes only. The information on this map is from a computer database accessed using a Geographic Information System (GIS). They do not represent a legal survey and the information provided includes inherent errors. SMEC cannot guarantee the accuracy of the information contained on this map. Each user of this map is responsible for determining its suitability for his or her intended use or purpose.

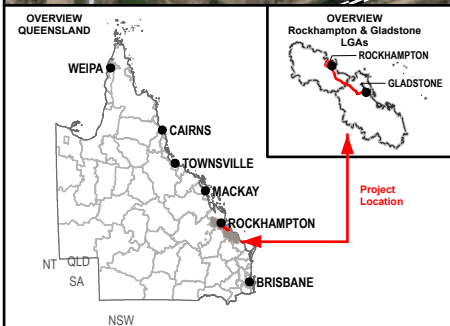

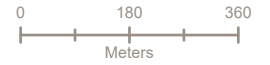
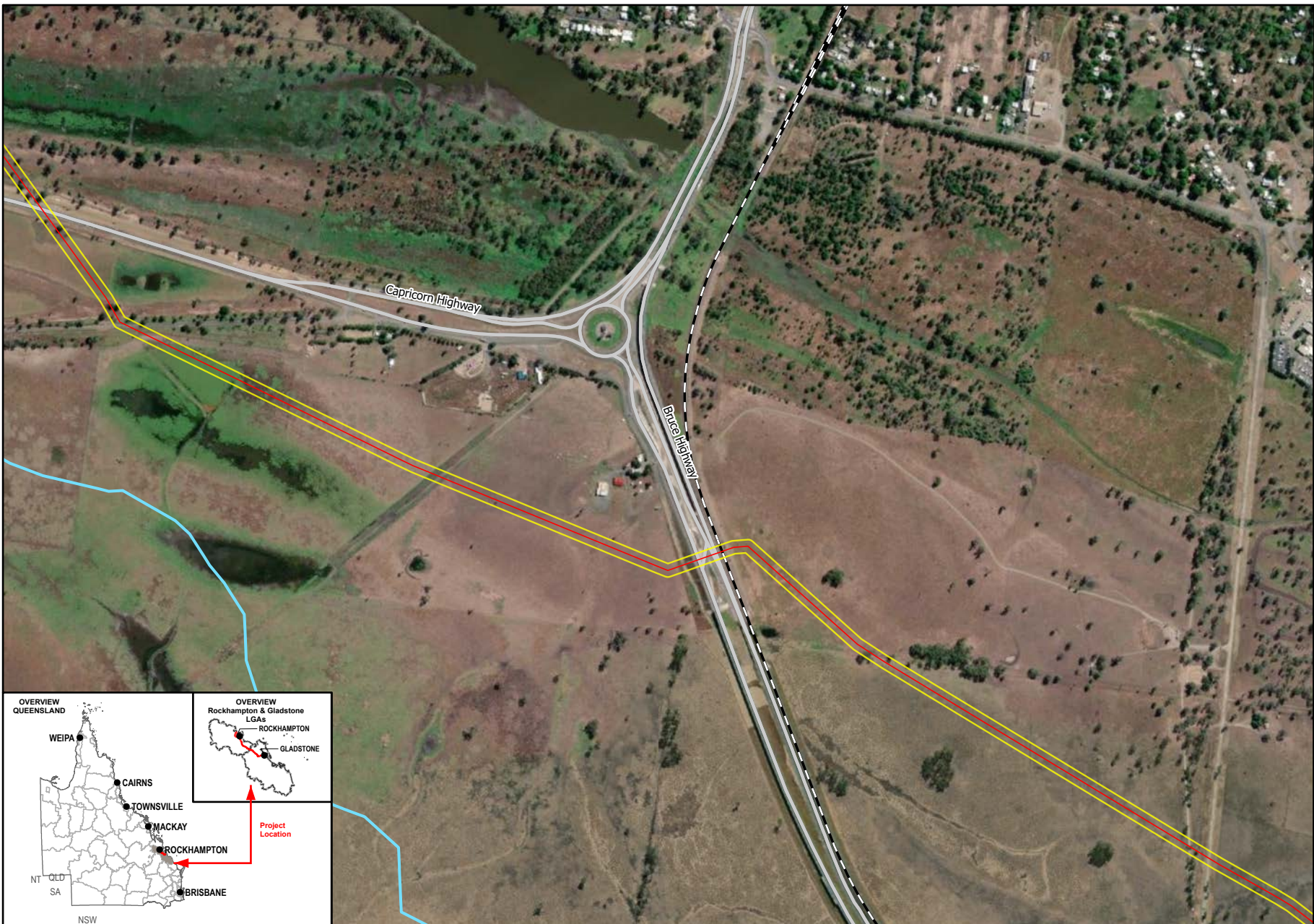

1:12,500 (when printed @ A4)

Legend

- GSDA Pipeline Alignment
- Study Area
- Waterways
- Main Roads
- Railways

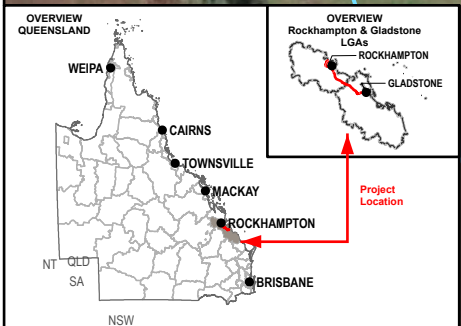

Data Sources:
 1. Base Layers (Roads, waterway, locality, LGA etc) @ QSpatial, 2021
 2. Imagery @ Esri, Maxar, GeoEye, Earthstar Geographics, CNES-Airbus DS, USDA, USGS, AeroGRID, IGN, and the GIS User Community

SMEC Disclaimer:
 Maps are for graphical purposes only. The information on this map is from a computer database accessed using a Geographic Information System (GIS). They do not represent a legal survey and the information provided includes inherent errors. SMEC cannot guarantee the accuracy of the information contained on this map. Each user of this map is responsible for determining its suitability for his or her intended use or purpose.

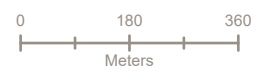
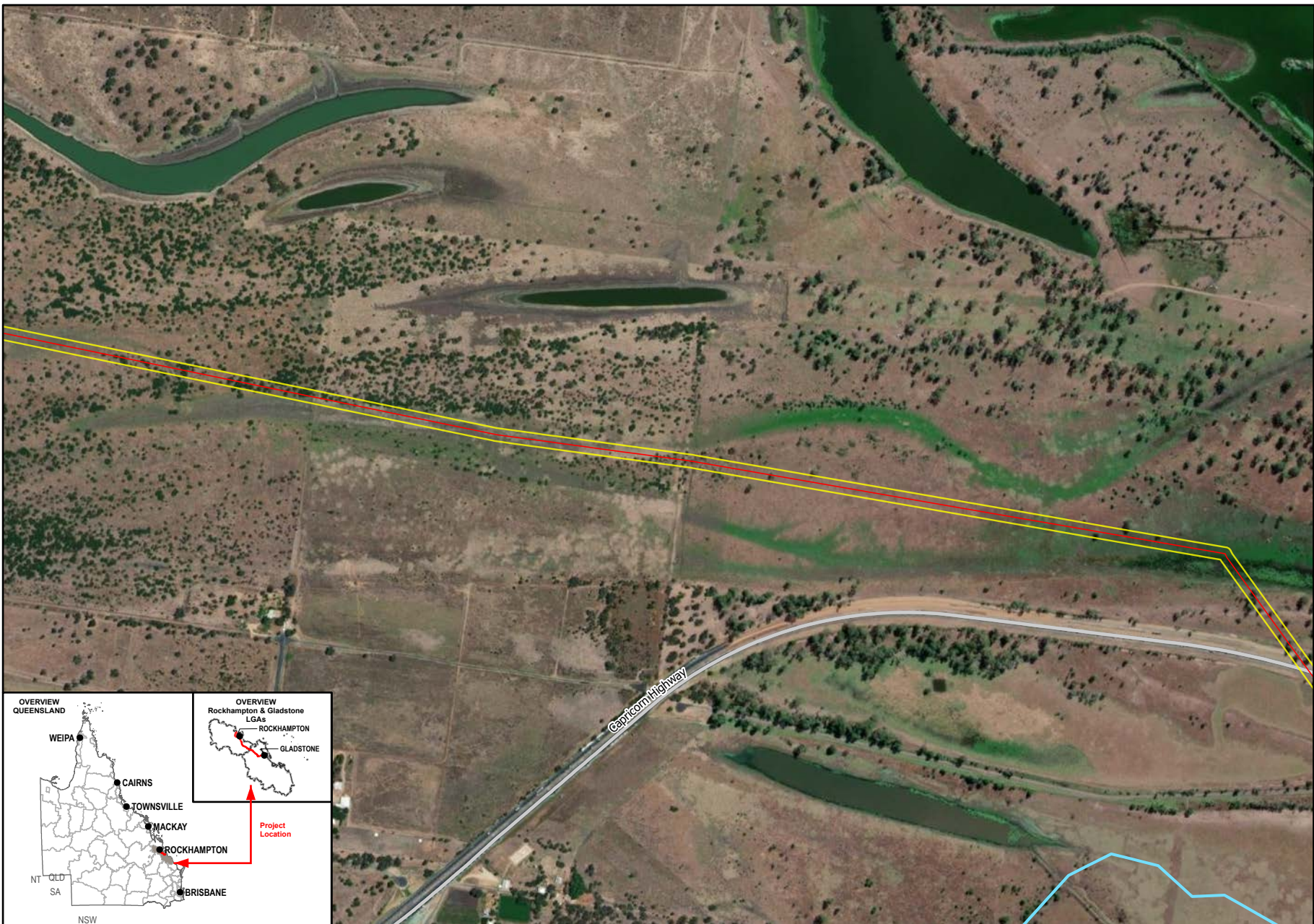

1:12,500 (when printed @ A4)

Legend

- GSDA Pipeline Alignment
- Study Area
- Waterways
- Main Roads

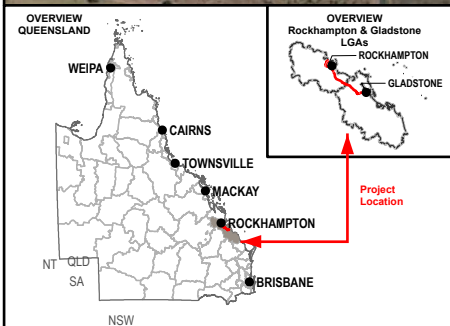

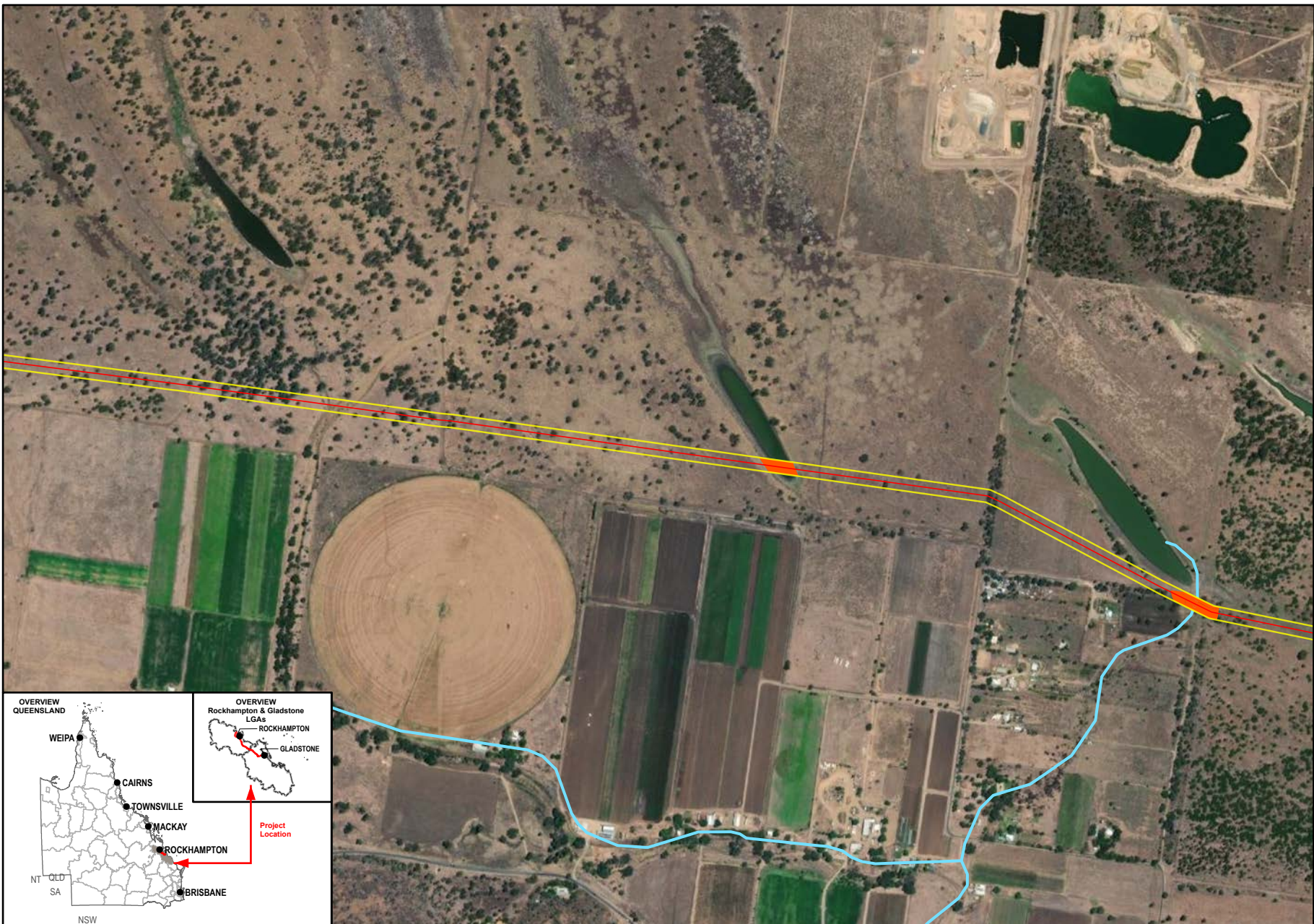

Data Sources:
 1. Base Layers (Roads, waterway, locality, LGA etc) @ QSpatial, 2021
 2. Imagery @ Esri, Maxar, GeoEye, Earthstar Geographics, CNES-Airbus DS, USDA, USGS, AeroGRID, IGN, and the GIS User Community

SMEC Disclaimer:
 Maps are for graphical purposes only. The information on this map is from a computer database accessed using a Geographic Information System (GIS). They do not represent a legal survey and the information provided includes inherent errors. SMEC cannot guarantee the accuracy of the information contained on this map. Each user of this map is responsible for determining its suitability for his or her intended use or purpose.



 N
W E
S



 Queensland Government Member of the Surlana Jurong Group

0 180 360
 Meters
 1:12,500 (when printed @ A4)

- Legend**
- GSDA Pipeline Alignment
 - Study Area
 - Predicted Squatter Pigeon (Southern) Habitat**
 - Habitat Type**
 - Potential Foraging Habitat
 - Waterways

Data Sources:

1. Base Layers (Roads, waterway, locality, LGA etc) @ QSpatial, 2021
2. Imagery @ Esri, Maxar, GeoEye, Earthstar Geographics, CNES-Airbus DS, USDA, USGS, AeroGRID, IGN, and the GIS User Community

SMEC Disclaimer:

Maps are for graphical purposes only. The information on this map is from a computer database accessed using a Geographic Information System (GIS). They do not represent a legal survey and the information provided includes inherent errors. SMEC cannot guarantee the accuracy of the information contained on this map. Each user of this map is responsible for determining its suitability for his or her intended use or purpose.

7.2.2.6 Grey snake

Conservation status and species ecology

The grey snake (*Hemiaspis damelii*) is listed as endangered under the NC Act. The species prefers woodland habitat (typically brigalow and belah woodlands), favouring heavier cracking clay soils associated with gullies, ditches and water bodies (Rowland 2012). Within the woodland habitat this species takes shelter in seasonally moist habitat such as in soil cracks, abandoned burrows, or under flood debris, logs and rocks (Rowland 2012). Frogs almost exclusively make up the diet of this species (Rowland 2012). The core distribution of this species within Queensland is in the Brigalow Belt, south of the Great Dividing Range between Glenmorgan and Dalby (Rowland 2012).

Field survey results and distribution of suitable habitat

The species was not recorded during the field surveys within the SGIC SDA study area. However, the species is considered likely to occur due to the presence of suitable habitat (i.e. brigalow woodland) within the SGIC SDA study area. The SGIC SDA pipeline alignment intersects four patches of brigalow woodland, one occurring just south of Inkerman Creek and the other three occurring near Bills Road. The species has been historically recorded at 22 locations within the desktop search extent (10 km buffer), with the closest record approximately 2.7 km from the SGIC SDA pipeline alignment. Suitable habitat for the grey snake was recorded in brigalow woodlands retaining seasonally inundated habitats (i.e. gilgais) within the SGIC SDA study area. These brigalow woodland habitats have been largely cleared for agricultural purposes, which now remain as fragmented, isolated and modified remnants within the SGIC SDA study area and broader landscape. Suitable ground-level microhabitats such as cracking clays, ground logs, woody debris and rocks occurred infrequently within remnant brigalow areas; however, these ground-level microhabitats are very sparse to absent within regrowth brigalow areas, and are heavily altered by intensive agriculture, and cattle grazing and trampling. The distribution of predicted habitat and the location of historical records of the grey snake is mapped in Figure 7-12.

Significance of impact assessment

The project is considered unlikely to result in a significant residual impact on the grey snake. A significance of impact assessment of the project on the grey snake (endangered under the NC Act) is provided in Table 7-24.

Table 7-24 Significance of impact on the grey snake

| Significant residual impact criteria | Potential to occur |
|--|---|
| A long-term decrease in the size of a local population | <p>Unlikely</p> <p>The grey snake has been historically recorded at 22 locations within the desktop search extent (10 km buffer), the closest record is approximately 2.7 km from the SGIC SDA pipeline alignment. The project will result in the clearing of 4.41 ha of predicted habitat for the species, representing 2.00% of habitat available within a 5 km buffer. The species prefers woodland habitats retaining brigalow and belah, on heavier, cracking clay soils, particularly in association with waterbodies or gilgais (Rowland 2012). The SGIC SDA pipeline alignment intersects brigalow woodland retaining seasonally inundated habitats (i.e. gilgais). These areas have been largely cleared for agricultural purposes, which now remain as fragmented, isolated and modified remnants within the SGIC SDA study area and broader landscape. Suitable ground-level microhabitats such as cracking clays, ground logs, woody debris and rocks were recorded infrequently within remnant brigalow areas and were very sparse to absent within regrowth brigalow areas. Due to the lack of suitable ground-level microhabitats within the SGIC SDA study area, these habitats are considered suboptimal habitat for the species. Preclearance surveys will be undertaken to minimise the impact of clearing and reduce the likelihood of fauna mortality during construction. Noting all of the above, the project is not considered to lead to a long-term decrease in the size of the grey snake local population.</p> |
| Reduce the extent of occurrence of the species | <p>Unlikely</p> <p>The SGIC SDA pipeline alignment intersects 4.41 ha of predicted habitat for the grey snake, representing 2.00% of suitable habitat for the species at a local scale (5 km buffer). The surrounding landscape has been largely cleared and heavily altered by intensive cultivation, and cattle grazing and trampling, with a small proportion of potentially suitable habitat occurring within the SGIC SDA pipeline alignment.</p> |

| Significant residual impact criteria | Potential to occur |
|--|---|
| | <p>A maximum width of 30 m will be cleared for construction of the SGIC SDA pipeline alignment. Suitable ground-level microhabitats such as ground logs, woody debris and rocks are to be retained during the construction works and to be placed on the SGIC SDA pipeline alignment after the pipeline has been installed and buried. Regardless, the localised impacts experienced through loss of habitat or direct collision mortality is unlikely to result in a localised reduction in the extent of occurrence of the species, especially noting the definition of extent of occurrence per the Queensland <i>Significant Residual Impact Guideline</i> (DEHP 2014b): <i>Extent of occurrence is defined as the area contained within the shortest continuous imaginary boundary which can be drawn to encompass all the known, inferred or projected sites of present occurrence of a taxon,</i></p> |
| <p>Fragment an existing population</p> | <p>Unlikely</p> <p>The grey snake has been historically recorded at 22 locations within the desktop search extent (10 km buffer). The closest record occurs approximately 2.7 km west of the SGIC SDA pipeline alignment. This record is located within a patch of brigalow woodland just south of Inkerman Creek. This patch of vegetation is largely fragmented from vegetation occurring within the SGIC SDA study area. The magnitude of impact is unlikely to present a permanent barrier to movement. The maximum width of clearing required for construction of the SGIC SDA pipeline alignment is 30 m. Once the pipeline has been installed and buried, a maximum width of 10 m will be permanently cleared with the remaining 20 m to be rehabilitated. Construction activities will be planned to minimise the period of time the trench is open and the length of open trench. Where the trench remains open overnight or for extended length, the ends of the trench left open will be ramped to a gentle include (< 50%) to allow fauna to escape and sawdust filled hessian bags (shelter sites) will be placed at regular intervals. If mitigation measures are implemented correctly, the project is unlikely to fragment the existing local population.</p> |
| <p>Result in genetically distinct populations forming as a result of habitat isolation</p> | <p>Unlikely</p> <p>As detailed above, the species' capacity to move locally is unlikely to be limited by any localised land clearing or trenching necessary to construct the SGIC SDA pipeline alignment. As a result, the project is not considered to cause any form of genetic isolation at a population level.</p> |
| <p>Result in invasive species that are harmful to a endangered species becoming established in the endangered species' habitat</p> | <p>Unlikely</p> <p>As this species feeds almost exclusively on frogs, the grey snake is considered to be at risk from lethal ingestion of cane toads (Phillips <i>et al.</i> 2003). Cane toads are already known to occur within the SGIC SDA study area, and the project works are unlikely to exacerbate the risks. The project is therefore expected to have negligible impact on the species due to the influence of cane toads or other pest species.</p> |
| <p>Introduce disease that may cause the population to decline</p> | <p>Unlikely</p> <p>There are no known diseases that could be introduced by the construction or operation of the project.</p> |
| <p>Interfere with the recovery of the species</p> | <p>Unlikely</p> <p>The project is unlikely to interfere substantially with the recovery of the species. The impacts of the SGIC SDA pipeline alignment are expected to be relatively benign, as the project is expected to remove 4.41 ha of suboptimal habitat due to the moderately low abundance of ground-level microhabitats occurring within the SGIC SDA study area.</p> <p>The risk of individual mortality or injury during construction will be addressed via the mitigation measures in the CEMP and the use of an experienced fauna spotter-catcher during clearing and grading, and to undertake open trench inspections along the SGIC SDA pipeline alignment and relocate any encountered species.</p> |
| <p>Result in disruption to ecologically significant locations (breeding, feeding or nesting sites) of a species</p> | <p>Unlikely</p> <p>Due to the operational and logistic constraints associated with undertaking construction during the wet season, works will take place in dry season months (where practicable) and therefore avoid the species' peak period of breeding and foraging activity (i.e. the wet season). Through spatial and temporal avoidance, the project is expected to have minimal impact on breeding cycles and feeding resources of the grey snake.</p> |
| <p>Conclusion</p> | <p>The project is unlikely to result in a significant residual impact on the grey snake. The project will result in a small loss (4.41 ha) of potentially suitable foraging and breeding habitat for the grey snake; however, given suitable habitat will persist within the area immediately adjacent to the SGIC SDA pipeline alignment, clearing a 30 m wide corridor for the SGIC SDA pipeline alignment is not expected to impact the species. An experienced fauna spotter-catcher is to be present during clearing and grading, and to undertake open trench inspections along the SGIC SDA pipeline alignment and relocate any encountered individuals.</p> |

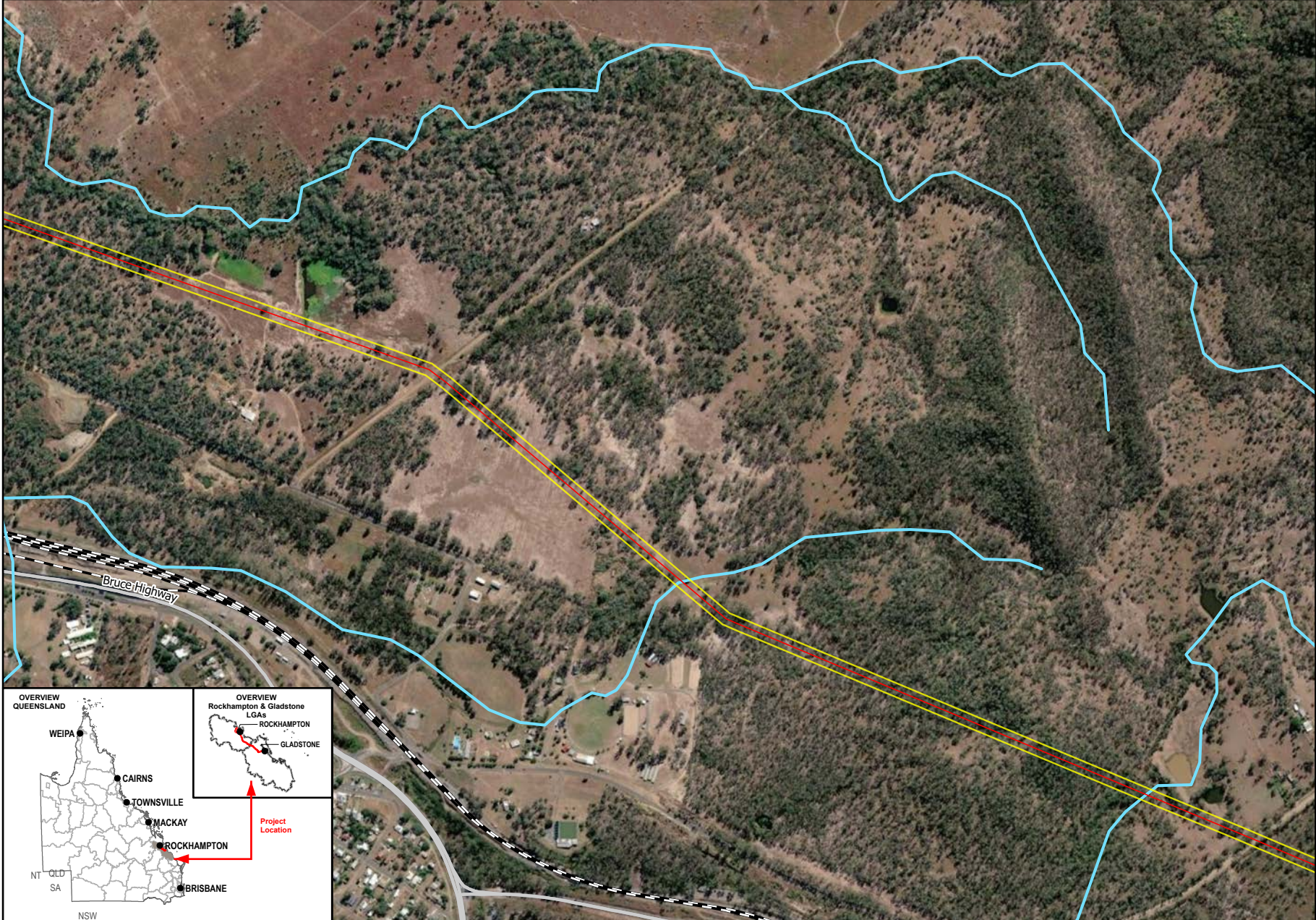

Queensland Government

Member of the Surbana Jurong Group

Meters

1:12,500 (when printed @ A4)

- Legend**
- SGIC SDA Pipeline Alignment
 - Study Area
 - Waterways
 - Main Roads
 - Railways

Data Sources:

1. Base Layers (Roads, waterway, locality, LGA etc) @ QSpatial, 2021
2. Imagery @ Esri, Maxar, GeoEye, Earthstar Geographics, CNES-Airbus DS, USDA, USGS, AeroGRID, IGN, and the GIS User Community

SMEC Disclaimer:
 Maps are for graphical purposes only. The information on this map is from a computer database accessed using a Geographic Information System (GIS). They do not represent a legal survey and the information provided includes inherent errors. SMEC cannot guarantee the accuracy of the information contained on this map. Each user of this map is responsible for determining its suitability for his or her intended use or purpose.

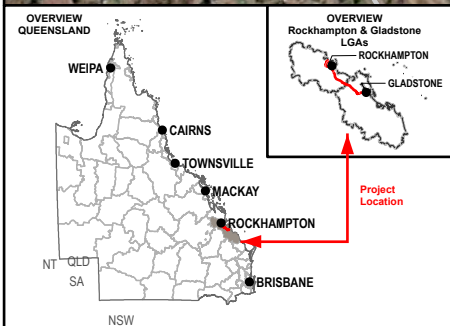

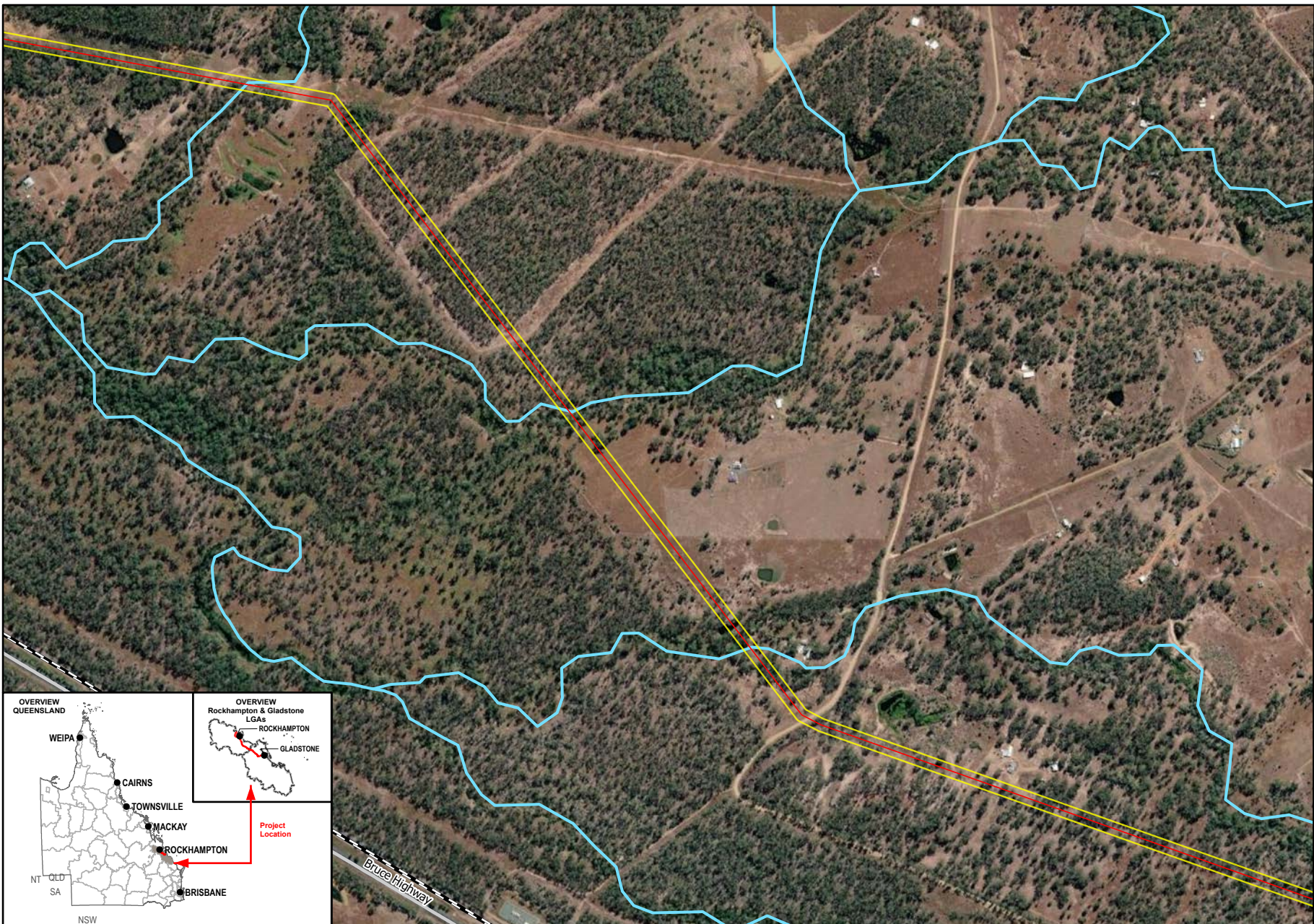



N
W E
S



Queensland
Government



SMEC
Member of the Surlana Jurong Group

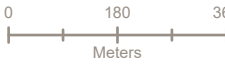

0 180 360
Meters

1:12,500 (when printed @ A4)

- Legend**
- SGIC SDA Pipeline Alignment
 - Study Area
 - Waterways
 - Main Roads
 - Railways

Data Sources:

1. Base Layers (Roads, waterway, locality, LGA etc) @ QSpatial, 2021
2. Imagery @ Esri, Maxar, GeoEye, Earthstar Geographics, CNES-Airbus DS, USDA, USGS, AeroGRID, IGN, and the GIS User Community

SMEC Disclaimer:
Maps are for graphical purposes only. The information on this map is from a computer database accessed using a Geographic Information System (GIS). They do not represent a legal survey and the information provided includes inherent errors. SMEC cannot guarantee the accuracy of the information contained on this map. Each user of this map is responsible for determining its suitability for his or her intended use or purpose.

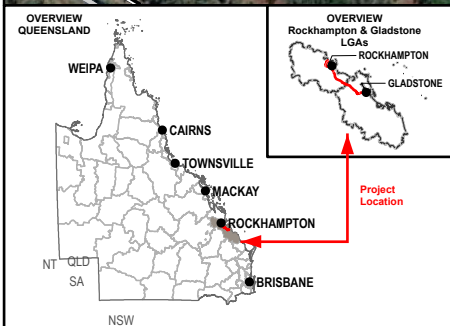

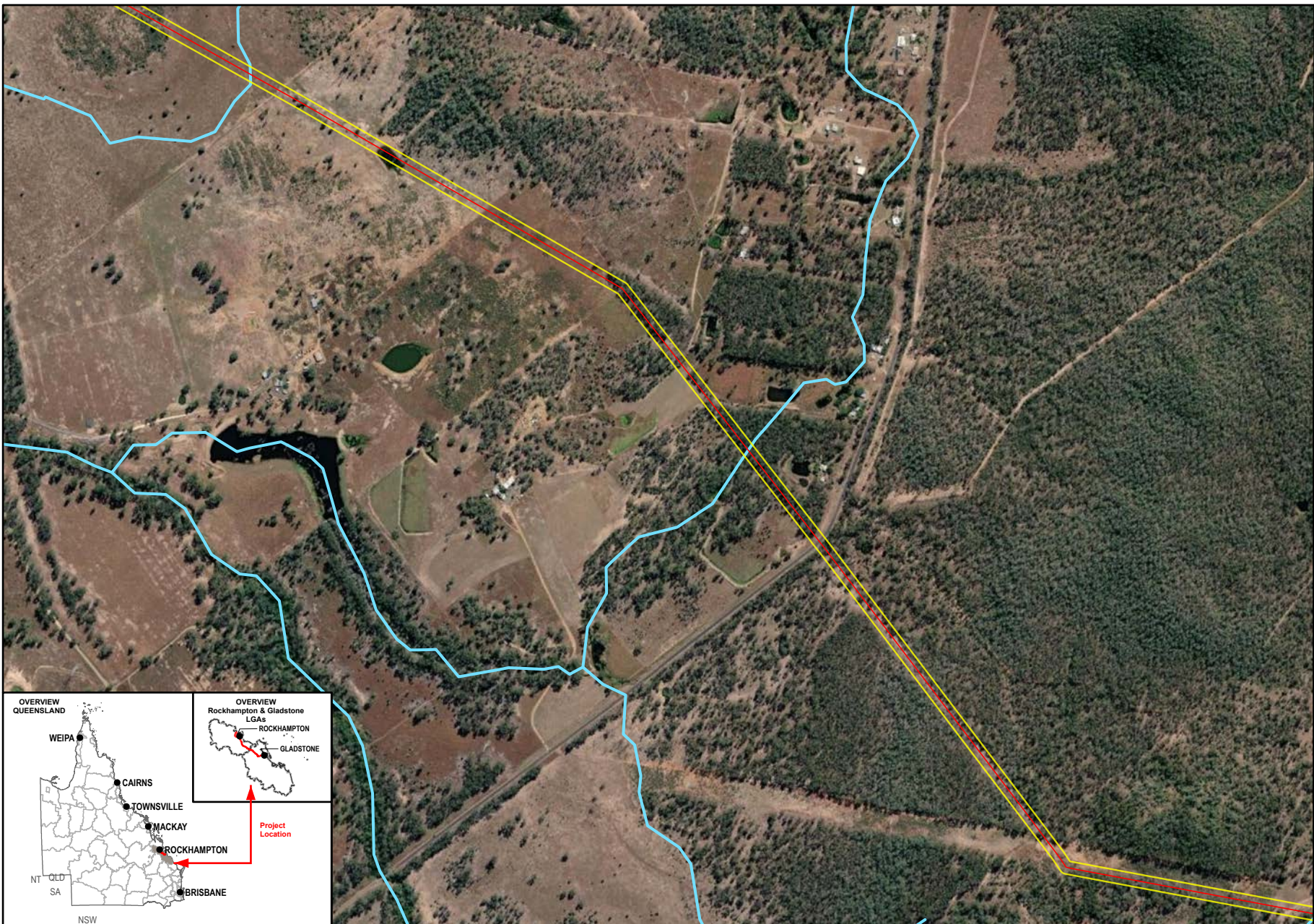

- Legend**
- SGIC SDA Pipeline Alignment
 - Study Area
 - Waterways

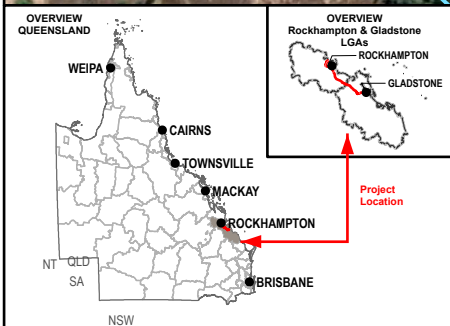

Data Sources:

1. Base Layers (Roads, waterway, locality, LGA etc) @ QSpatial, 2021
2. Imagery @ Esri, Maxar, GeoEye, Earthstar Geographics, CNES-Airbus DS, USDA, USGS, AeroGRID, IGN, and the GIS User Community

SMEC Disclaimer:
 Maps are for graphical purposes only. The information on this map is from a computer database accessed using a Geographic Information System (GIS). They do not represent a legal survey and the information provided includes inherent errors. SMEC cannot guarantee the accuracy of the information contained on this map. Each user of this map is responsible for determining its suitability for his or her intended use or purpose.

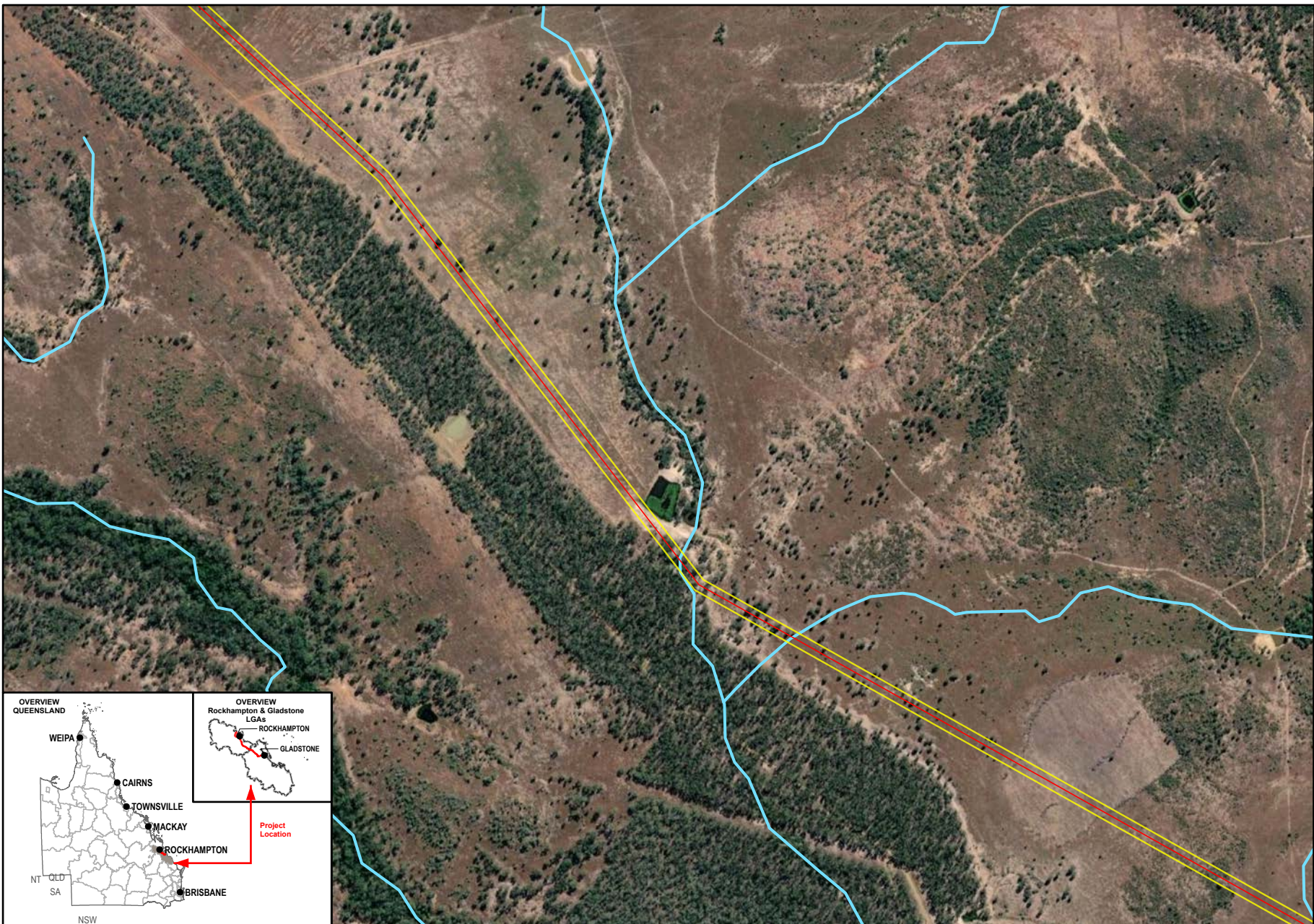

- Legend**
- SGIC SDA Pipeline Alignment
 - Study Area
 - Waterways

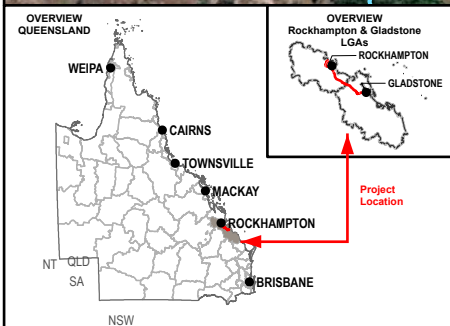

Data Sources:

1. Base Layers (Roads, waterway, locality, LGA etc) @ QSpatial, 2021
2. Imagery @ Esri, Maxar, GeoEye, Earthstar Geographics, CNES-Airbus DS, USDA, USGS, AeroGRID, IGN, and the GIS User Community

SMEC Disclaimer:
 Maps are for graphical purposes only. The information on this map is from a computer database accessed using a Geographic Information System (GIS). They do not represent a legal survey and the information provided includes inherent errors. SMEC cannot guarantee the accuracy of the information contained on this map. Each user of this map is responsible for determining its suitability for his or her intended use or purpose.

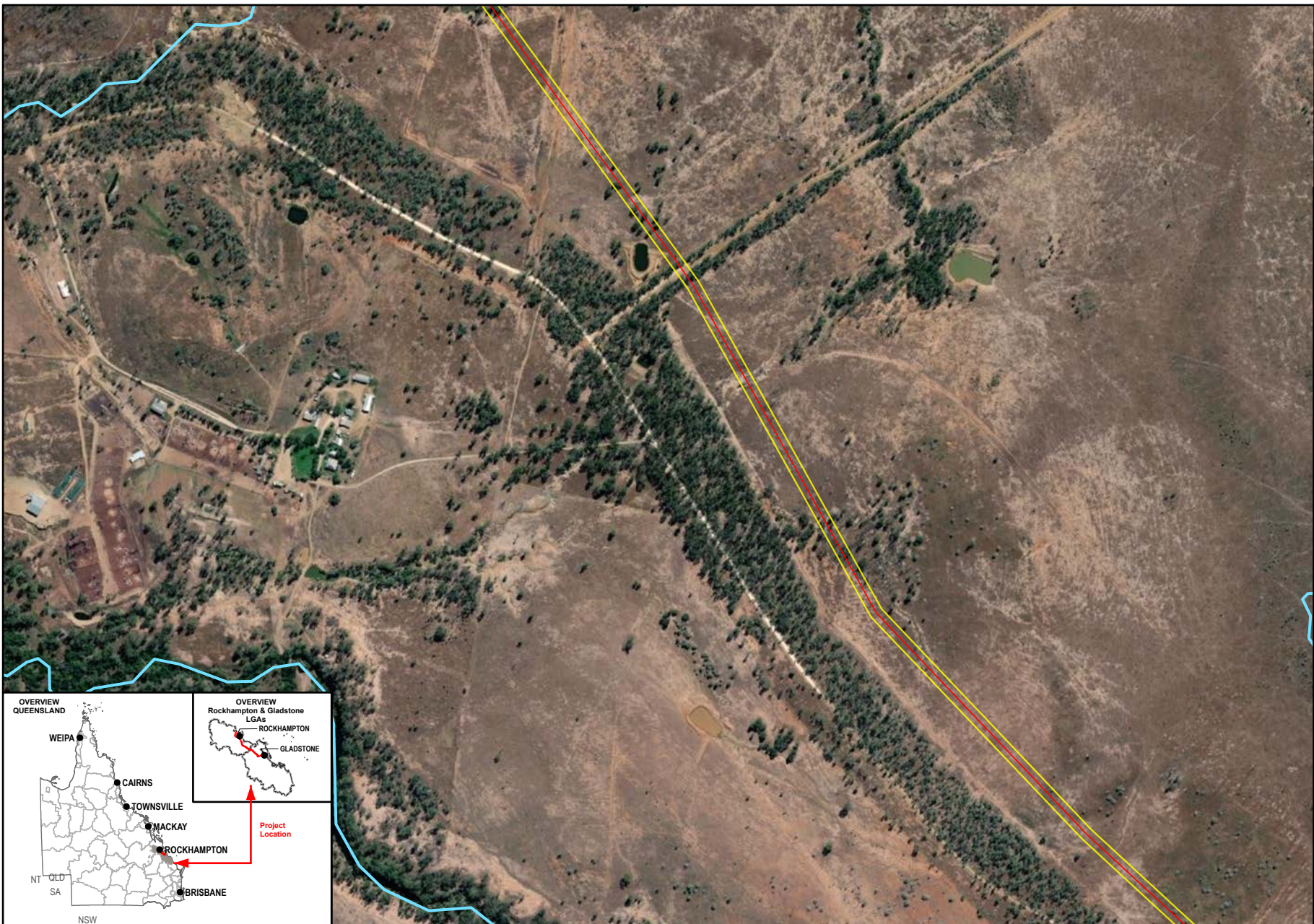

Queensland Government

Member of the Surlana Jurong Group

0 180 360
Meters

1:12,500 (when printed @ A4)

- Legend**
- SGIC SDA Pipeline Alignment
 - Study Area
 - Waterways

Data Sources:

1. Base Layers (Roads, waterway, locality, LGA etc) @ QSpatial, 2021
2. Imagery @ Esri, Maxar, GeoEye, Earthstar Geographics, CNES-Airbus DS, USDA, USGS, AeroGRID, IGN, and the GIS User Community

SMEC Disclaimer:
 Maps are for graphical purposes only. The information on this map is from a computer database accessed using a Geographic Information System (GIS). They do not represent a legal survey and the information provided includes inherent errors. SMEC cannot guarantee the accuracy of the information contained on this map. Each user of this map is responsible for determining its suitability for his or her intended use or purpose.

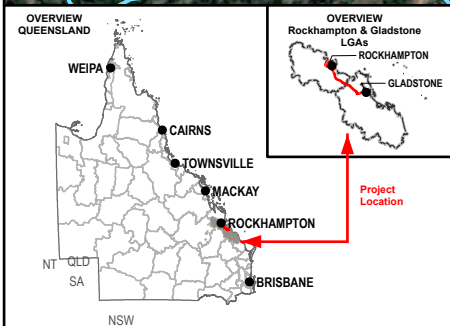

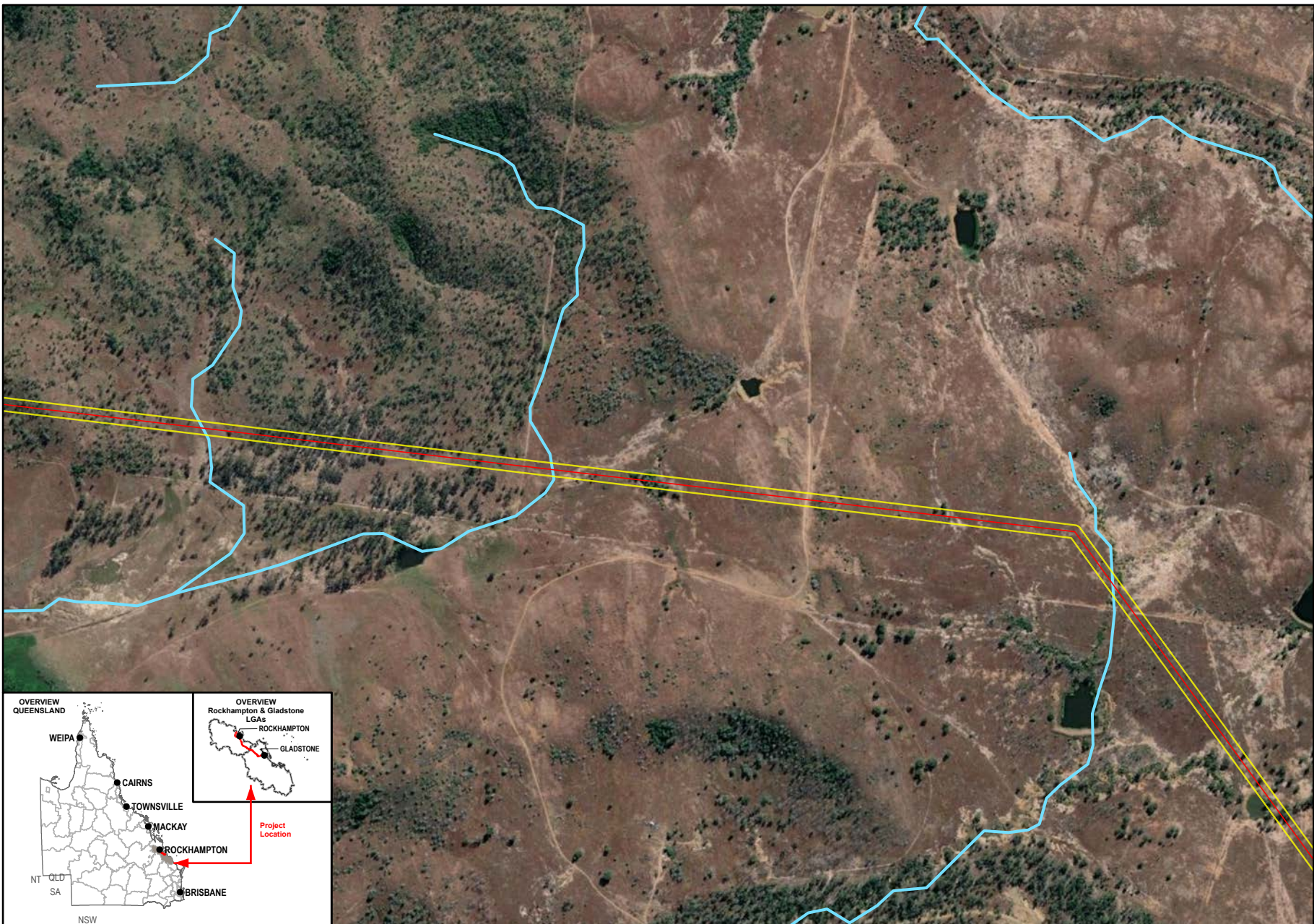

Queensland Government

Member of the Surbana Jurong Group

Meters

1:12,500 (when printed @ A4)

- Legend**
- SGIC SDA Pipeline Alignment
 - Study Area
 - Waterways

Data Sources:

1. Base Layers (Roads, waterway, locality, LGA etc) @ QSpatial, 2021
2. Imagery @ Esri, Maxar, GeoEye, Earthstar Geographics, CNES-Airbus DS, USDA, USGS, AeroGRID, IGN, and the GIS User Community

SMEC Disclaimer:
 Maps are for graphical purposes only. The information on this map is from a computer database accessed using a Geographic Information System (GIS). They do not represent a legal survey and the information provided includes inherent errors. SMEC cannot guarantee the accuracy of the information contained on this map. Each user of this map is responsible for determining its suitability for his or her intended use or purpose.

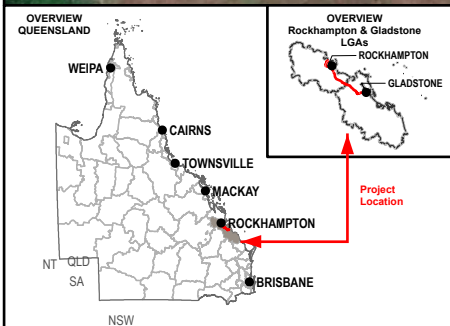

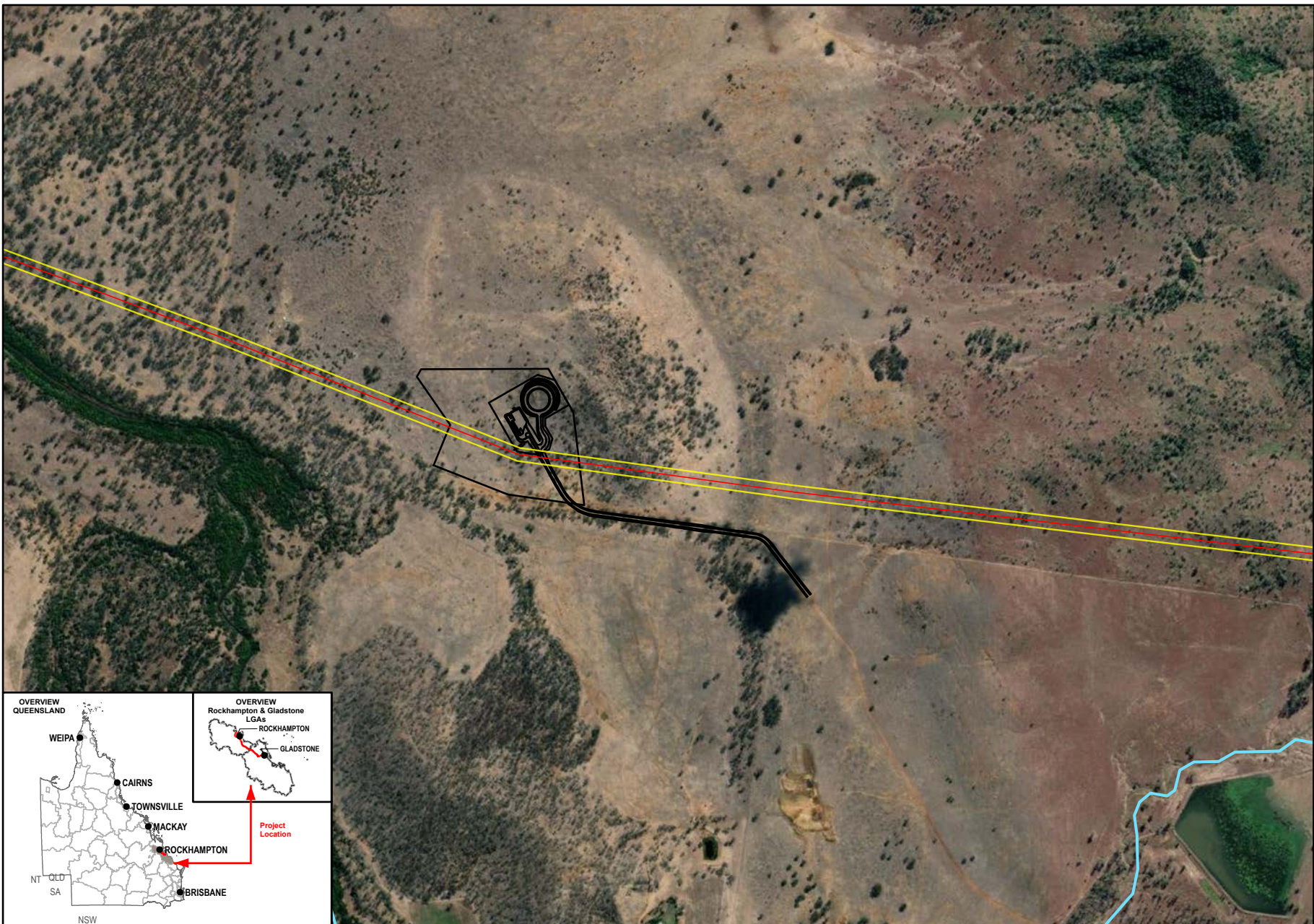



N
W E
S



Queensland
Government



Member of the Surlana Jurong Group

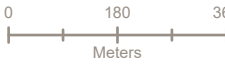

Meters

1:12,500 (when printed @ A4)

- Legend**
- SGIC SDA Pipeline Alignment
 - Study Area
 - Raglan Pump Station and Reservoir Layout
 - Waterways

Data Sources:

1. Base Layers (Roads, waterway, locality, LGA etc) @ QSpatial, 2021
2. Imagery @ Esri, Maxar, GeoEye, Earthstar Geographics, CNES-Airbus DS, USDA, USGS, AeroGRID, IGN, and the GIS User Community

SMEC Disclaimer:

Maps are for graphical purposes only. The information on this map is from a computer database accessed using a Geographic Information System (GIS). They do not represent a legal survey and the information provided includes inherent errors. SMEC cannot guarantee the accuracy of the information contained on this map. Each user of this map is responsible for determining its suitability for his or her intended use or purpose.

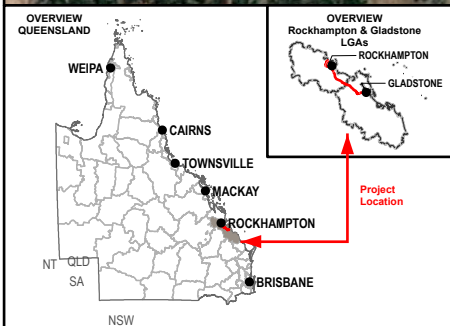

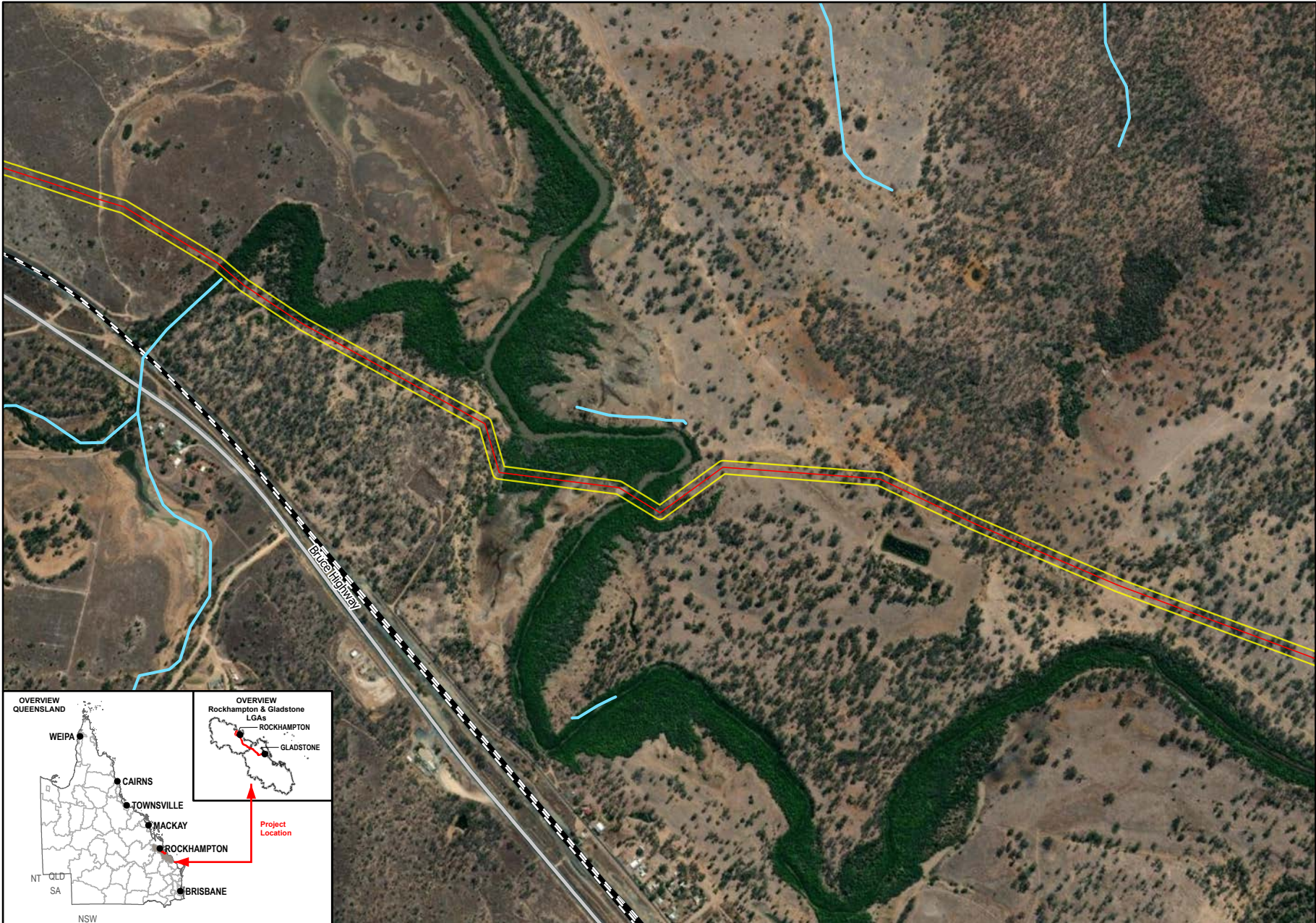



N
W E
S



Queensland
Government



SMEC
Member of the Surlana Jurong Group

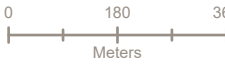

0 180 360
Meters

1:12,500 (when printed @ A4)

- Legend**
- SGIC SDA Pipeline Alignment
 - Study Area
 - Waterways
 - Main Roads
 - Railways

Data Sources:

1. Base Layers (Roads, waterway, locality, LGA etc) @ QSpatial, 2021
2. Imagery @ Esri, Maxar, GeoEye, Earthstar Geographics, CNES-Airbus DS, USDA, USGS, AeroGRID, IGN, and the GIS User Community

SMEC Disclaimer:
 Maps are for graphical purposes only. The information on this map is from a computer database accessed using a Geographic Information System (GIS). They do not represent a legal survey and the information provided includes inherent errors. SMEC cannot guarantee the accuracy of the information contained on this map. Each user of this map is responsible for determining its suitability for his or her intended use or purpose.

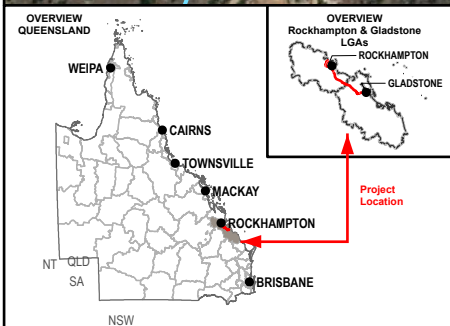

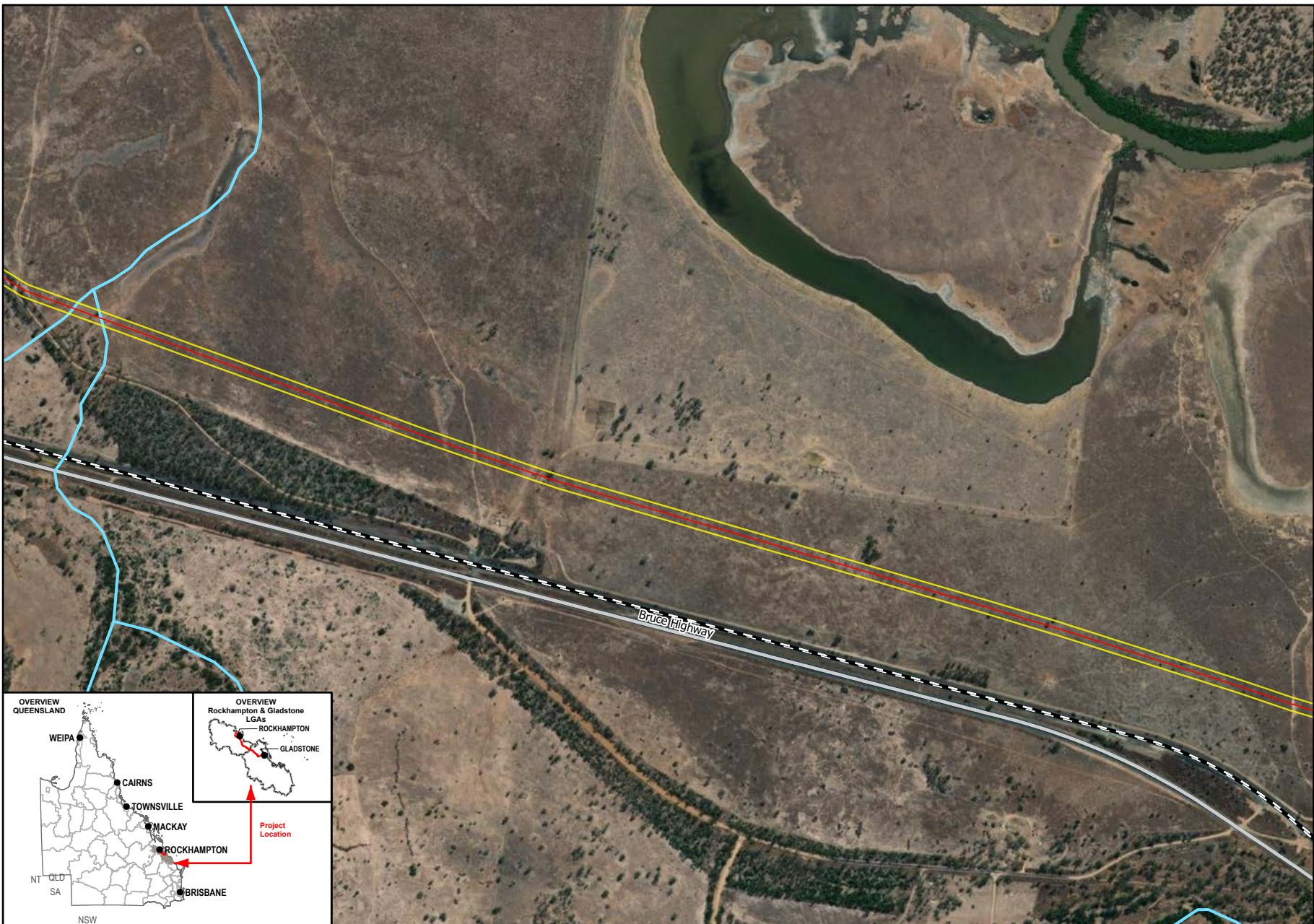

- Legend**
- SGIC SDA Pipeline Alignment
 - Study Area
 - Waterways
 - Main Roads
 - Railways

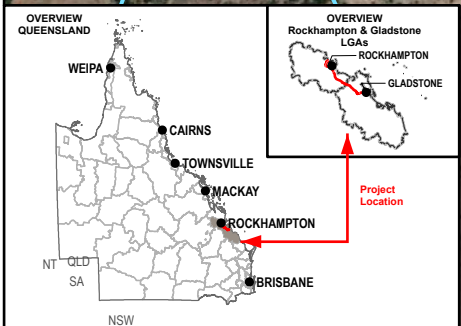

Data Sources:

1. Base Layers (Roads, waterway, locality, LGA etc) @ QSpatial, 2021
2. Imagery @ Esri, Maxar, GeoEye, Earthstar Geographics, CNES-Airbus DS, USDA, USGS, AeroGRID, IGN, and the GIS User Community

SMEC Disclaimer:
 Maps are for graphical purposes only. The information on this map is from a computer database accessed using a Geographic Information System (GIS). They do not represent a legal survey and the information provided includes inherent errors. SMEC cannot guarantee the accuracy of the information contained on this map. Each user of this map is responsible for determining its suitability for his or her intended use or purpose.

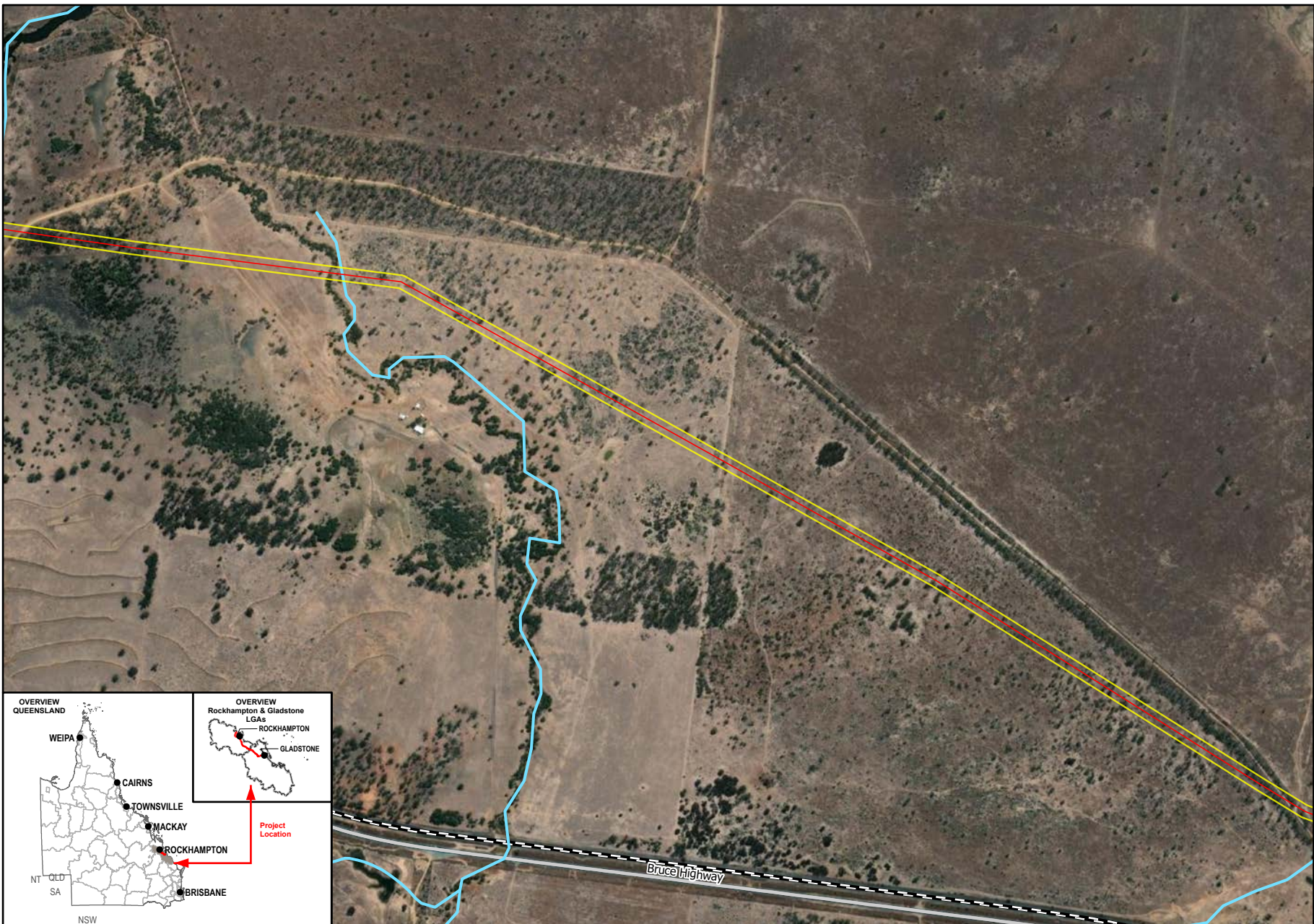

1:12,500 (when printed @ A4)

- Legend**
- SGIC SDA Pipeline Alignment
 - Study Area
 - Waterways
 - Main Roads
 - Railways

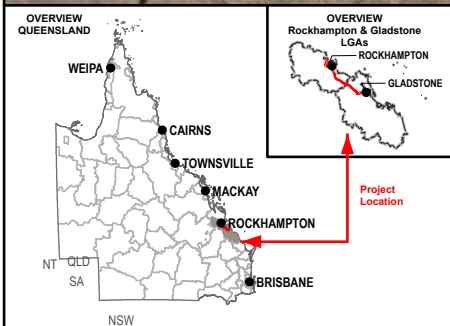

Data Sources:

1. Base Layers (Roads, waterway, locality, LGA etc) @ QSpatial, 2021
2. Imagery @ Esri, Maxar, GeoEye, Earthstar Geographics, CNES-Airbus DS, USDA, USGS, AeroGRID, IGN, and the GIS User Community

SMEC Disclaimer:
 Maps are for graphical purposes only. The information on this map is from a computer database accessed using a Geographic Information System (GIS). They do not represent a legal survey and the information provided includes inherent errors. SMEC cannot guarantee the accuracy of the information contained on this map. Each user of this map is responsible for determining its suitability for his or her intended use or purpose.

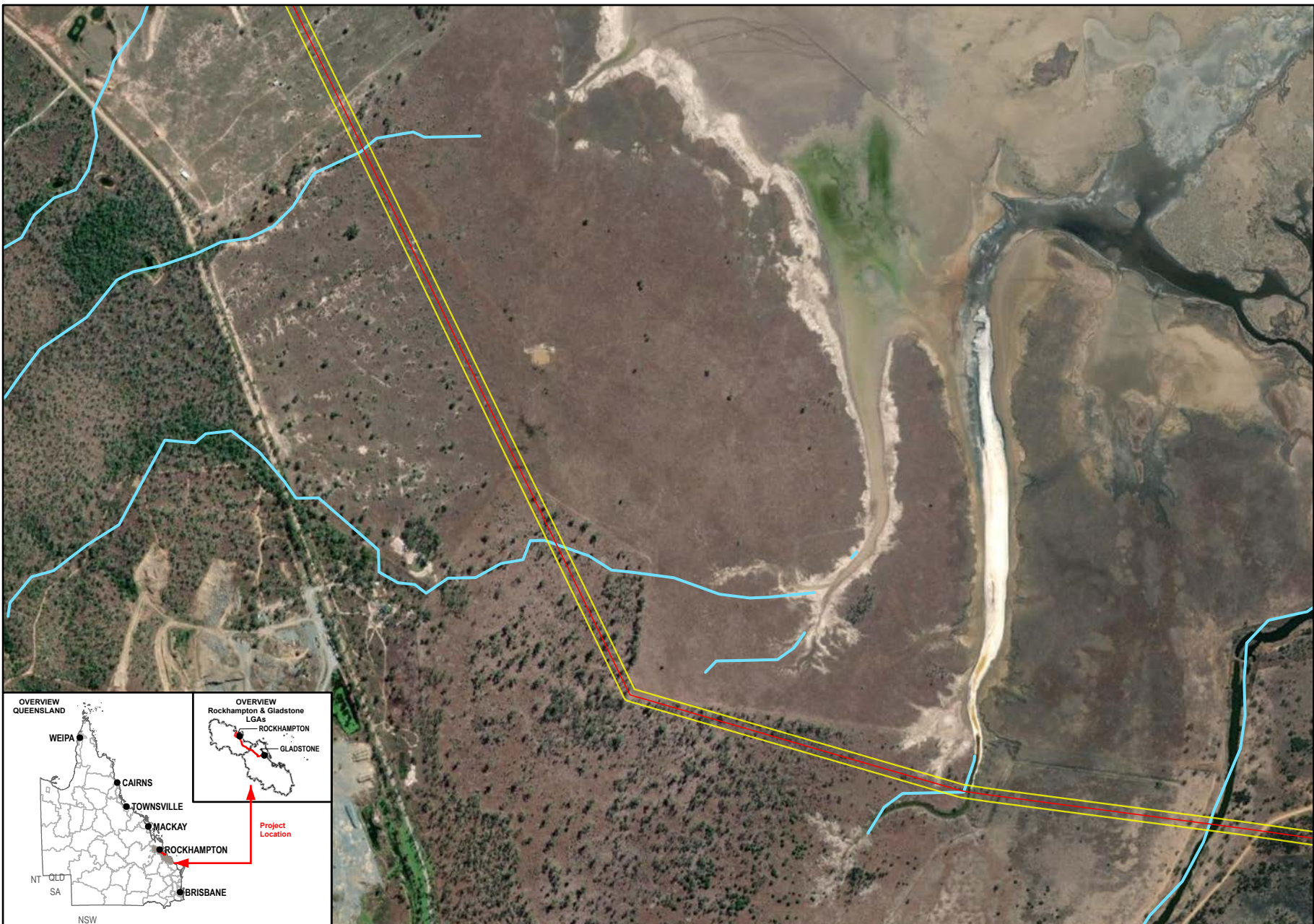

Queensland Government

Member of the Surlana Jurong Group

0 180 360
Meters

1:12,500 (when printed @ A4)

- Legend**
- SGIC SDA Pipeline Alignment
 - Study Area
 - Waterways

Data Sources:

1. Base Layers (Roads, waterway, locality, LGA etc) @ QSpatial, 2021
2. Imagery @ Esri, Maxar, GeoEye, Earthstar Geographics, CNES-Airbus DS, USDA, USGS, AeroGRID, IGN, and the GIS User Community

SMEC Disclaimer:
 Maps are for graphical purposes only. The information on this map is from a computer database accessed using a Geographic Information System (GIS). They do not represent a legal survey and the information provided includes inherent errors. SMEC cannot guarantee the accuracy of the information contained on this map. Each user of this map is responsible for determining its suitability for his or her intended use or purpose.

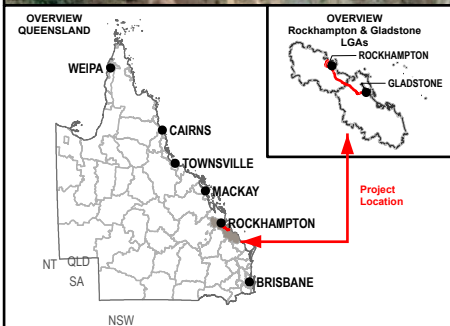

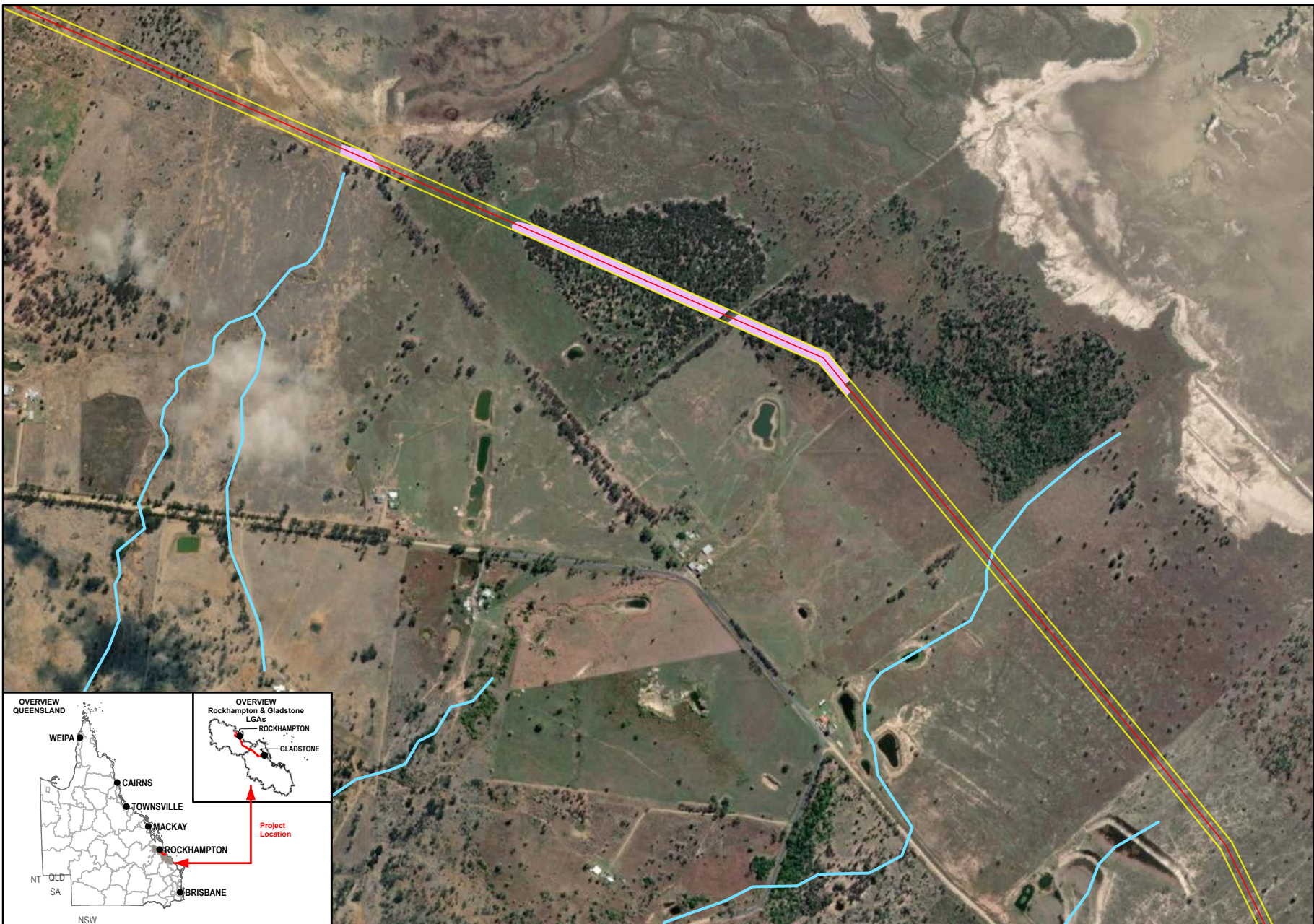

- Legend**
- SGIC SDA Pipeline Alignment
 - Study Area
 - Predicted Grey Snake Habitat
 - Waterways

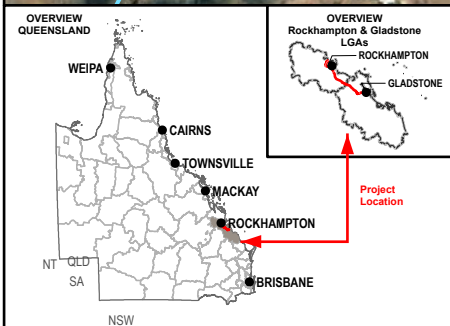

Data Sources:

1. Base Layers (Roads, waterway, locality, LGA etc) @ QSpatial, 2021
2. Imagery @ Esri, Maxar, GeoEye, Earthstar Geographics, CNES-Airbus DS, USDA, USGS, AeroGRID, IGN, and the GIS User Community

SMEC Disclaimer:
 Maps are for graphical purposes only. The information on this map is from a computer database accessed using a Geographic Information System (GIS). They do not represent a legal survey and the information provided includes inherent errors. SMEC cannot guarantee the accuracy of the information contained on this map. Each user of this map is responsible for determining its suitability for his or her intended use or purpose.

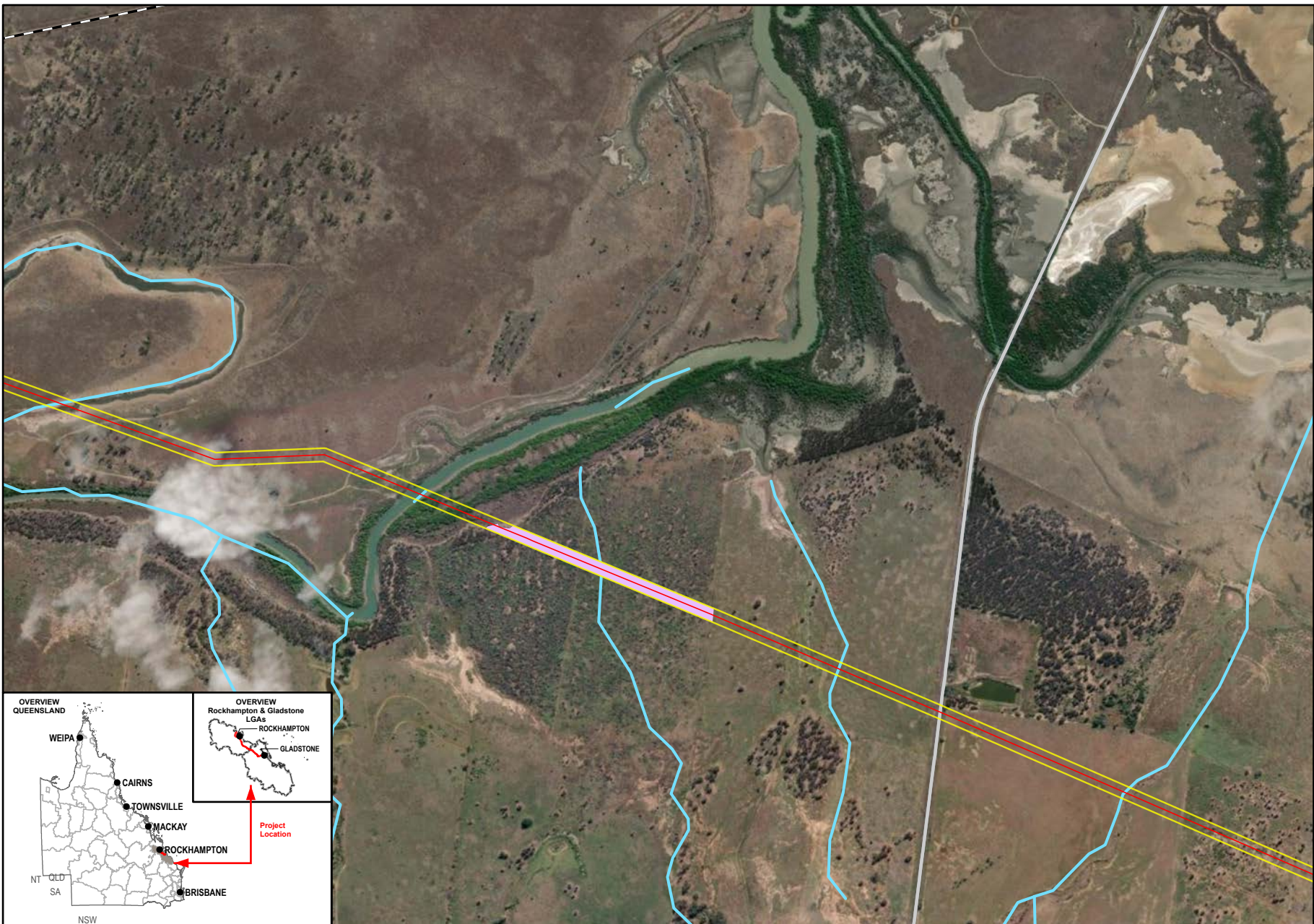

Member of the Surlana Jurong Group

Meters

1:12,500 (when printed @ A4)

- Legend**
- SGIC SDA Pipeline Alignment
 - Study Area
 - Predicted Grey Snake Habitat
 - Waterways
 - Main Roads
 - Railways

Data Sources:

1. Base Layers (Roads, waterway, locality, LGA etc) @ QSpatial, 2021
2. Imagery @ Esri, Maxar, GeoEye, Earthstar Geographics, CNES-Airbus DS, USDA, USGS, AeroGRID, IGN, and the GIS User Community

SMEC Disclaimer:
 Maps are for graphical purposes only. The information on this map is from a computer database accessed using a Geographic Information System (GIS). They do not represent a legal survey and the information provided includes inherent errors. SMEC cannot guarantee the accuracy of the information contained on this map. Each user of this map is responsible for determining its suitability for his or her intended use or purpose.

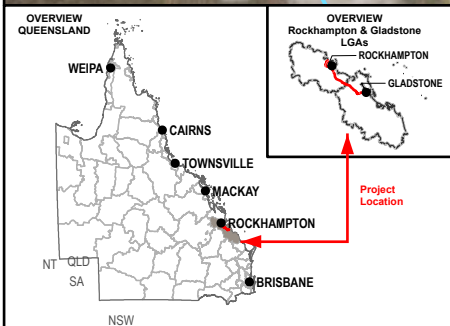

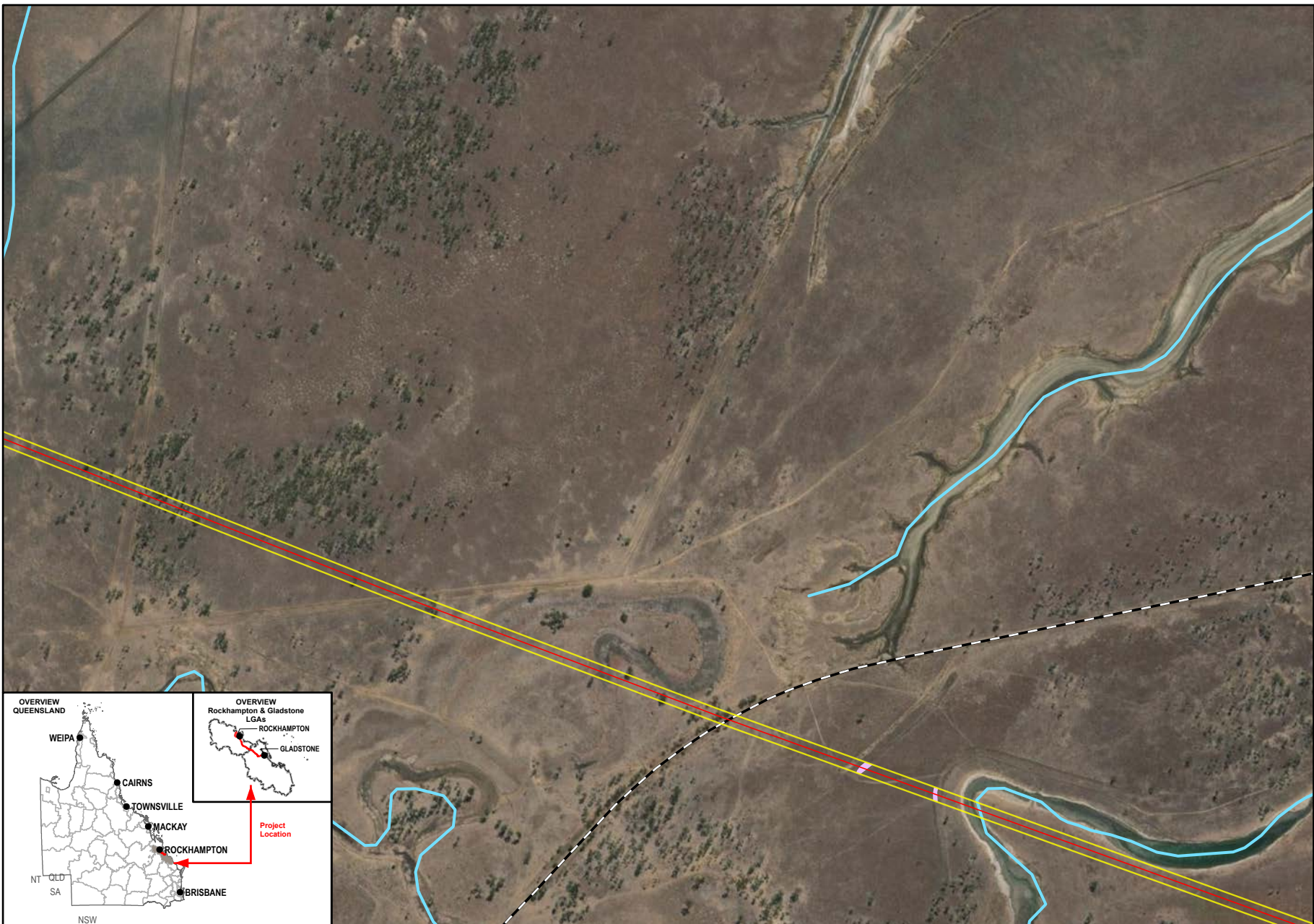

- Legend**
- SGIC SDA Pipeline Alignment
 - Study Area
 - Predicted Grey Snake Habitat
 - Waterways
 - Railways

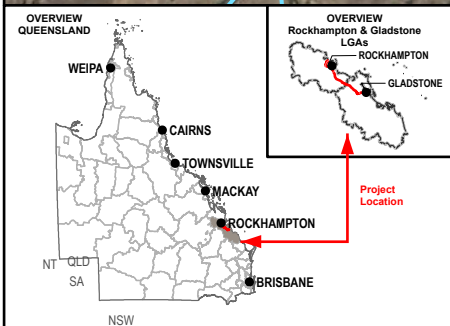

Data Sources:

1. Base Layers (Roads, waterway, locality, LGA etc) @ QSpatial, 2021
2. Imagery @ Esri, Maxar, GeoEye, Earthstar Geographics, CNES-Airbus DS, USDA, USGS, AeroGRID, IGN, and the GIS User Community

SMEC Disclaimer:
 Maps are for graphical purposes only. The information on this map is from a computer database accessed using a Geographic Information System (GIS). They do not represent a legal survey and the information provided includes inherent errors. SMEC cannot guarantee the accuracy of the information contained on this map. Each user of this map is responsible for determining its suitability for his or her intended use or purpose.

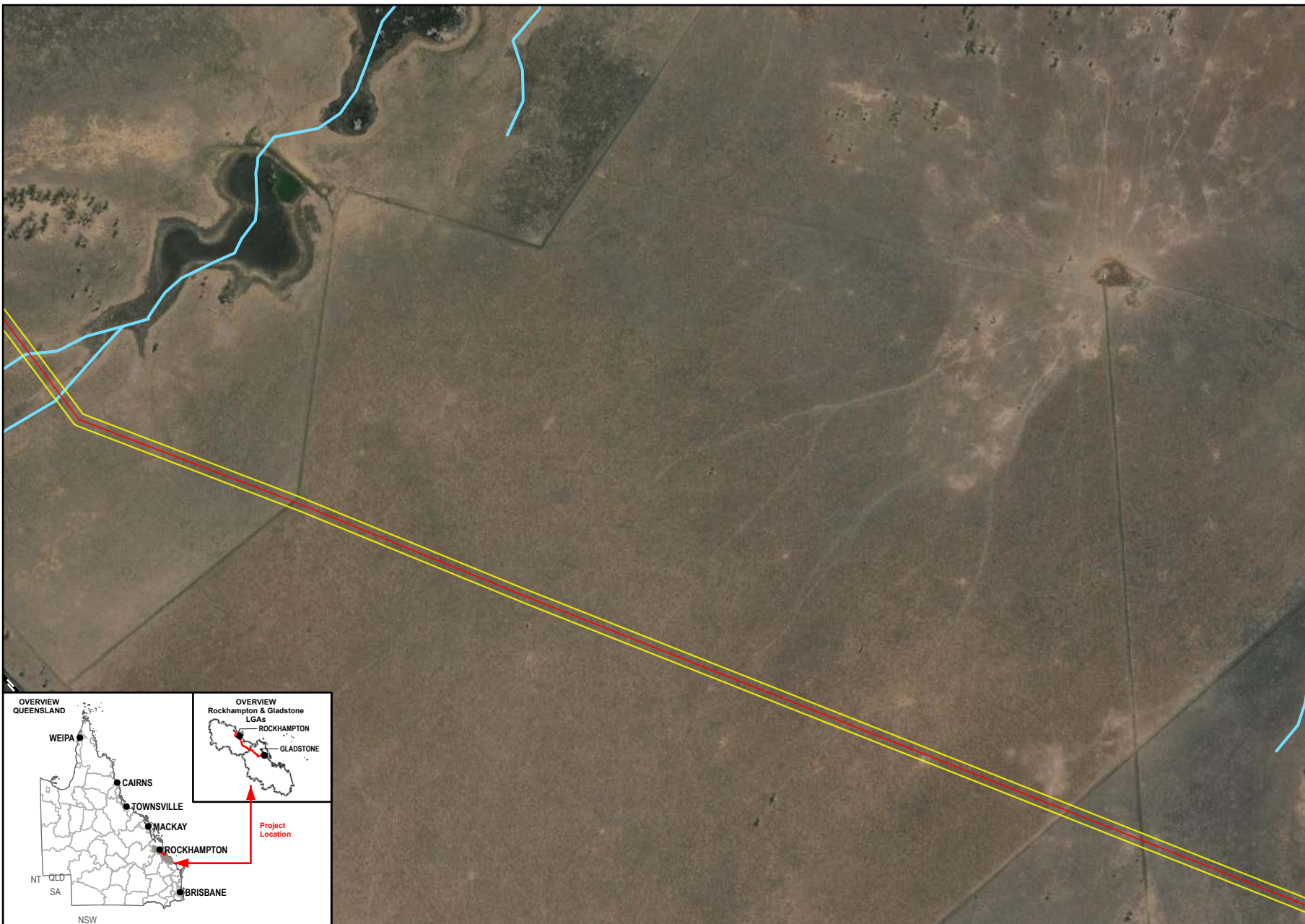

1:12,500 (when printed @ A4)

Legend

- SGIC SDA Pipeline Alignment
- Study Area
- Waterways
- Railways

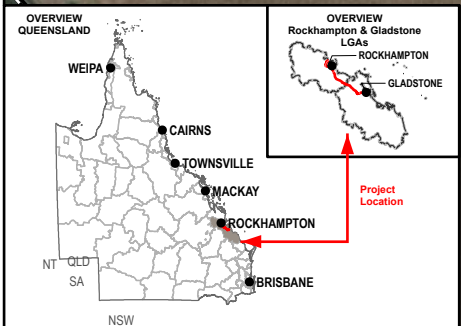

Data Sources:
 1. Base Layers (Roads, waterway, locality, LGA etc) @ QSpatial, 2021
 2. Imagery @ Esri, Maxar, GeoEye, Earthstar Geographics, CNES-Airbus DS, USDA, USGS, AeroGRID, IGN, and the GIS User Community

SMEC Disclaimer:
 Maps are for graphical purposes only. The information on this map is from a computer database accessed using a Geographic Information System (GIS). They do not represent a legal survey and the information provided includes inherent errors. SMEC cannot guarantee the accuracy of the information contained on this map. Each user of this map is responsible for determining its suitability for his or her intended use or purpose.

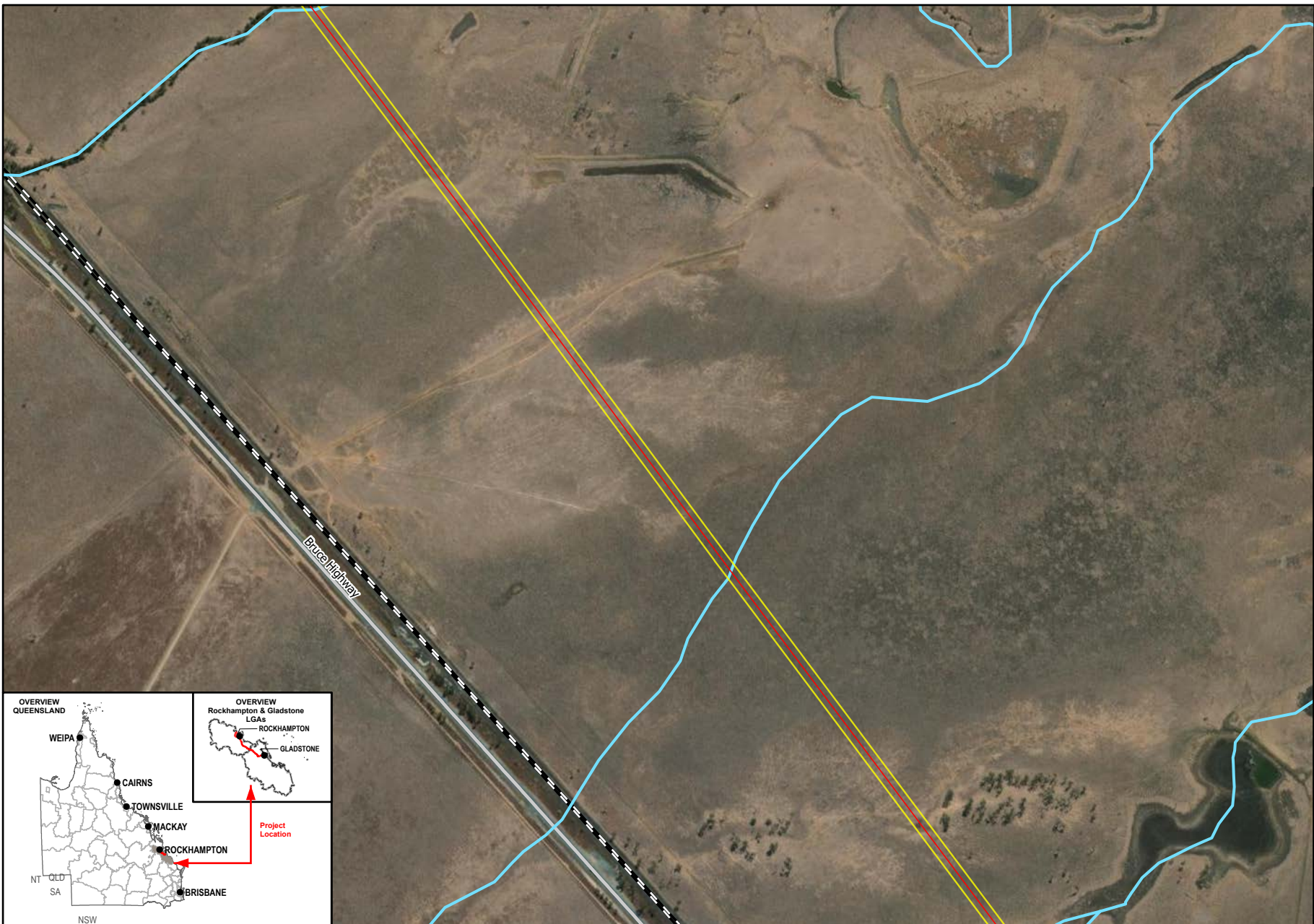

1:12,500 (when printed @ A4)

- Legend**
- SGIC SDA Pipeline Alignment
 - Study Area
 - Waterways
 - Main Roads
 - Railways

Data Sources:

1. Base Layers (Roads, waterway, locality, LGA etc) @ QSpatial, 2021
2. Imagery @ Esri, Maxar, GeoEye, Earthstar Geographics, CNES-Airbus DS, USDA, USGS, AeroGRID, IGN, and the GIS User Community

SMEC Disclaimer:
 Maps are for graphical purposes only. The information on this map is from a computer database accessed using a Geographic Information System (GIS). They do not represent a legal survey and the information provided includes inherent errors. SMEC cannot guarantee the accuracy of the information contained on this map. Each user of this map is responsible for determining its suitability for his or her intended use or purpose.

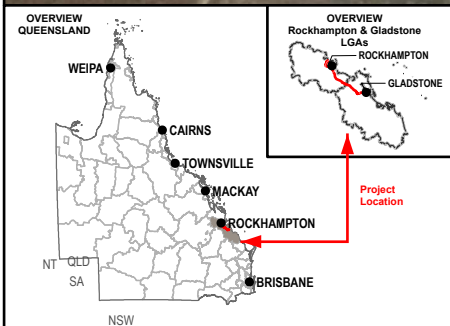

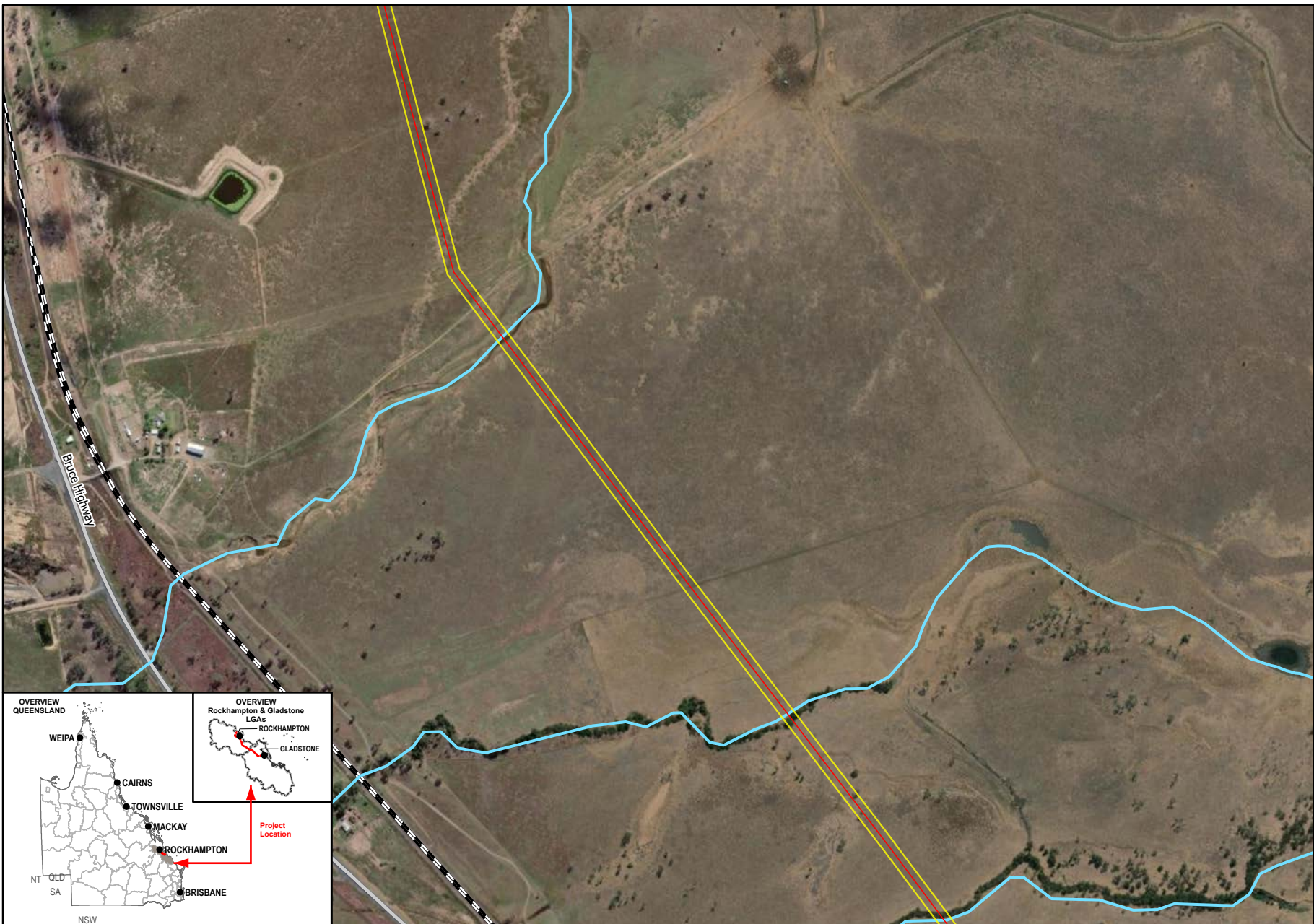

Queensland Government

Member of the Surlana Jurong Group

0 180 360
Meters

1:12,500 (when printed @ A4)

- Legend**
- SGIC SDA Pipeline Alignment
 - Study Area
 - Waterways
 - Main Roads
 - Railways

Data Sources:

1. Base Layers (Roads, waterway, locality, LGA etc) @ QSpatial, 2021
2. Imagery @ Esri, Maxar, GeoEye, Earthstar Geographics, CNES-Airbus DS, USDA, USGS, AeroGRID, IGN, and the GIS User Community

SMEC Disclaimer:
 Maps are for graphical purposes only. The information on this map is from a computer database accessed using a Geographic Information System (GIS). They do not represent a legal survey and the information provided includes inherent errors. SMEC cannot guarantee the accuracy of the information contained on this map. Each user of this map is responsible for determining its suitability for his or her intended use or purpose.

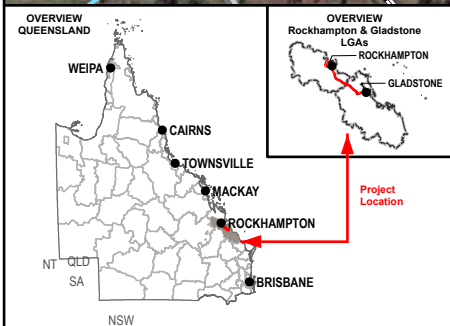

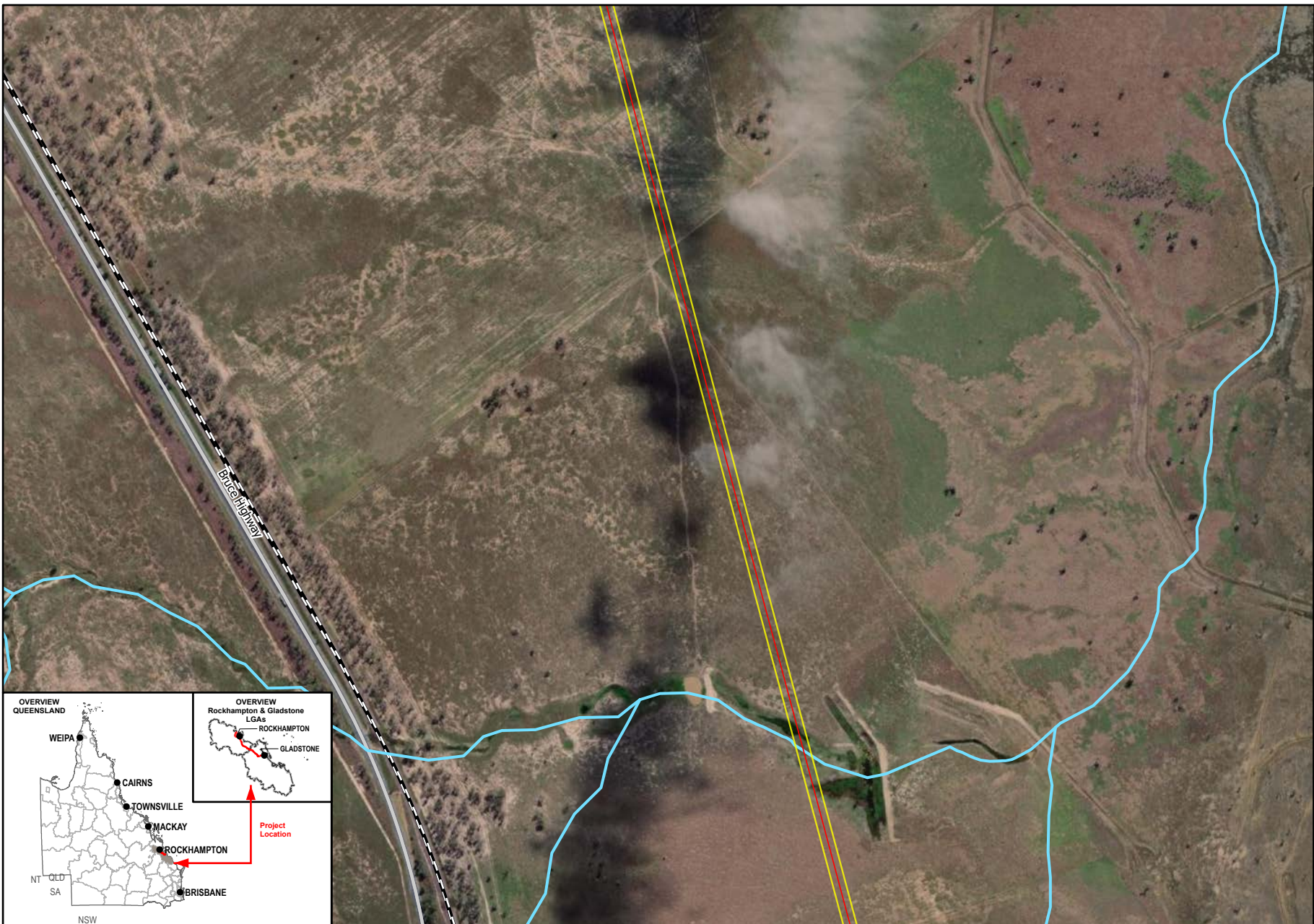

Queensland Government

Member of the Surbana Jurong Group

0 180 360
Meters

1:12,500 (when printed @ A4)

- Legend**
- SGIC SDA Pipeline Alignment
 - Study Area
 - Waterways
 - Main Roads
 - Railways

Data Sources:

1. Base Layers (Roads, waterway, locality, LGA etc) @ QSpatial, 2021
2. Imagery @ Esri, Maxar, GeoEye, Earthstar Geographics, CNES-Airbus DS, USDA, USGS, AeroGRID, IGN, and the GIS User Community

SMEC Disclaimer:

Maps are for graphical purposes only. The information on this map is from a computer database accessed using a Geographic Information System (GIS). They do not represent a legal survey and the information provided includes inherent errors. SMEC cannot guarantee the accuracy of the information contained on this map. Each user of this map is responsible for determining its suitability for his or her intended use or purpose.

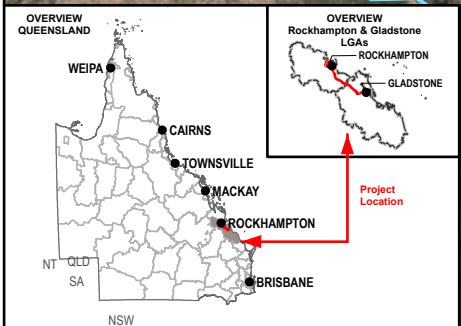

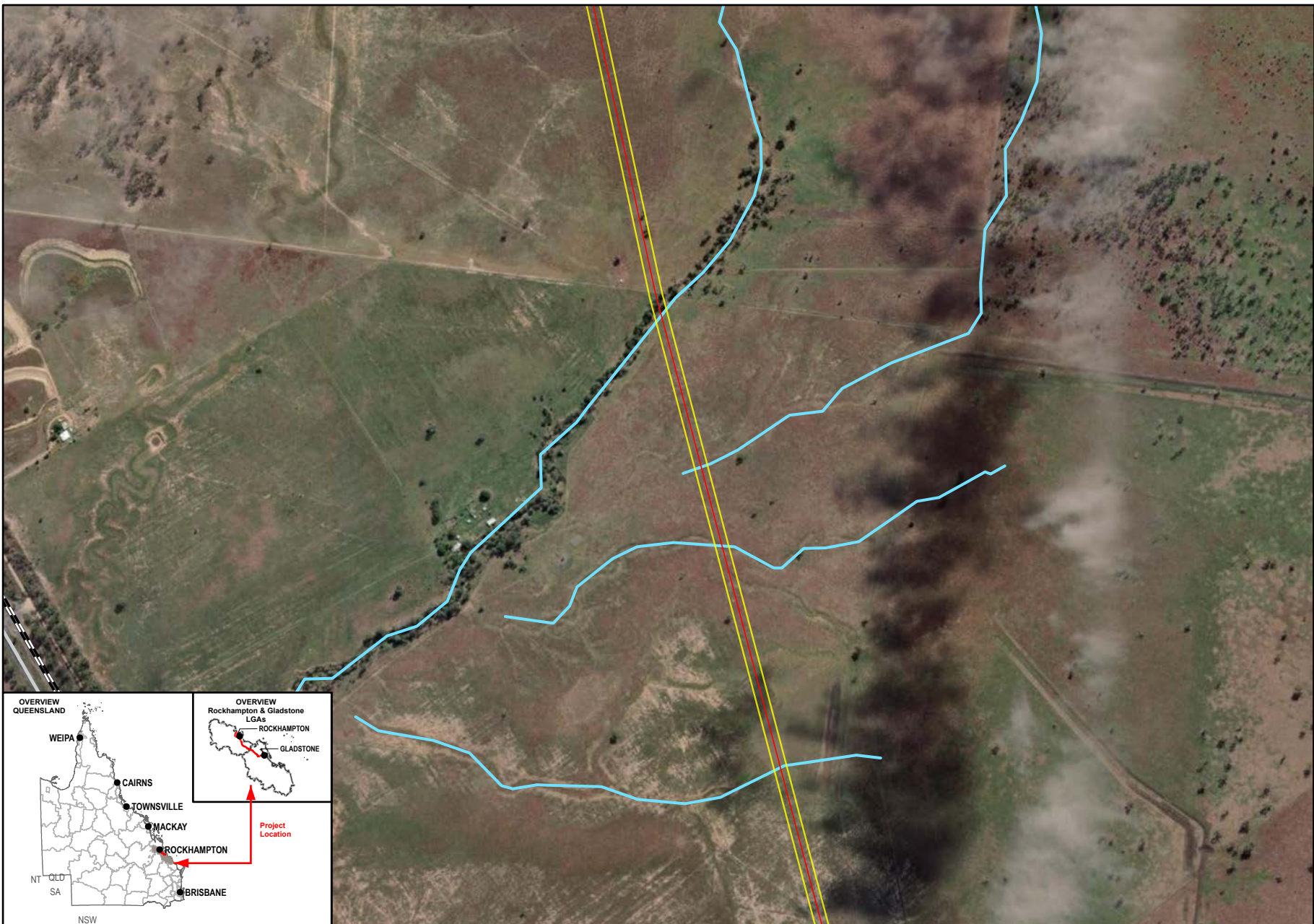

1:12,500 (when printed @ A4)

Legend

- SGIC SDA Pipeline Alignment
- Study Area
- Waterways
- Main Roads
- Railways

Data Sources:

1. Base Layers (Roads, waterway, locality, LGA etc) @ QSpatial, 2021
2. Imagery @ Esri, Maxar, GeoEye, Earthstar Geographics, CNES-Airbus DS, USDA, USGS, AeroGRID, IGN, and the GIS User Community

SMEC Disclaimer:

Maps are for graphical purposes only. The information on this map is from a computer database accessed using a Geographic Information System (GIS). They do not represent a legal survey and the information provided includes inherent errors. SMEC cannot guarantee the accuracy of the information contained on this map. Each user of this map is responsible for determining its suitability for his or her intended use or purpose.

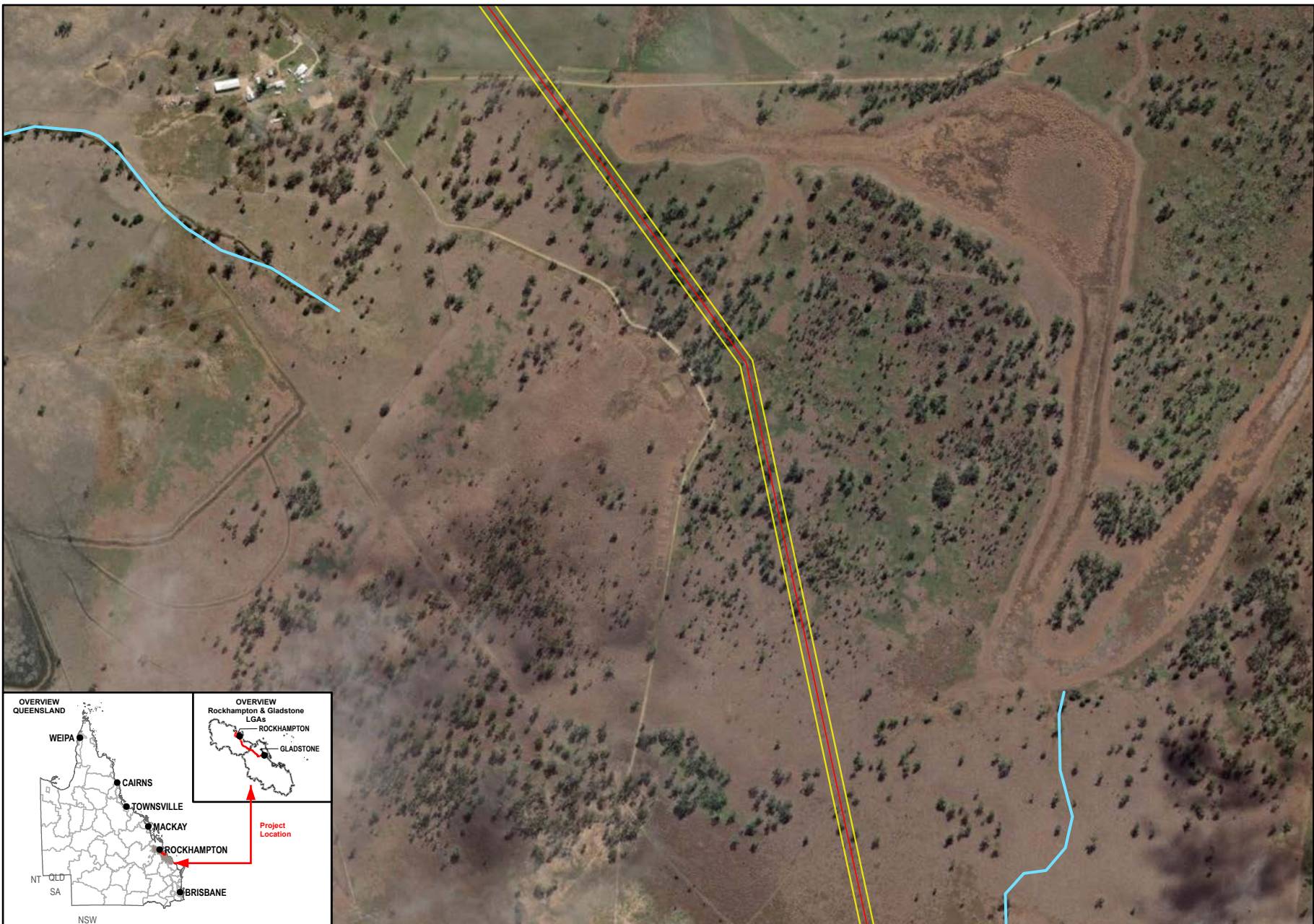

- Legend**
- SGIC SDA Pipeline Alignment
 - Study Area
 - Waterways

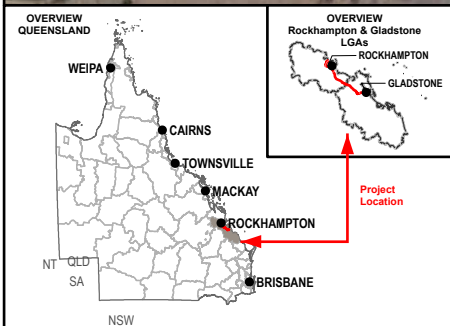

Data Sources:

1. Base Layers (Roads, waterway, locality, LGA etc) @ QSpatial, 2021
2. Imagery @ Esri, Maxar, GeoEye, Earthstar Geographics, CNES-Airbus DS, USDA, USGS, AeroGRID, IGN, and the GIS User Community

SMEC Disclaimer:
 Maps are for graphical purposes only. The information on this map is from a computer database accessed using a Geographic Information System (GIS). They do not represent a legal survey and the information provided includes inherent errors. SMEC cannot guarantee the accuracy of the information contained on this map. Each user of this map is responsible for determining its suitability for his or her intended use or purpose.

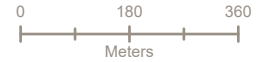
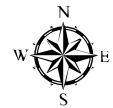
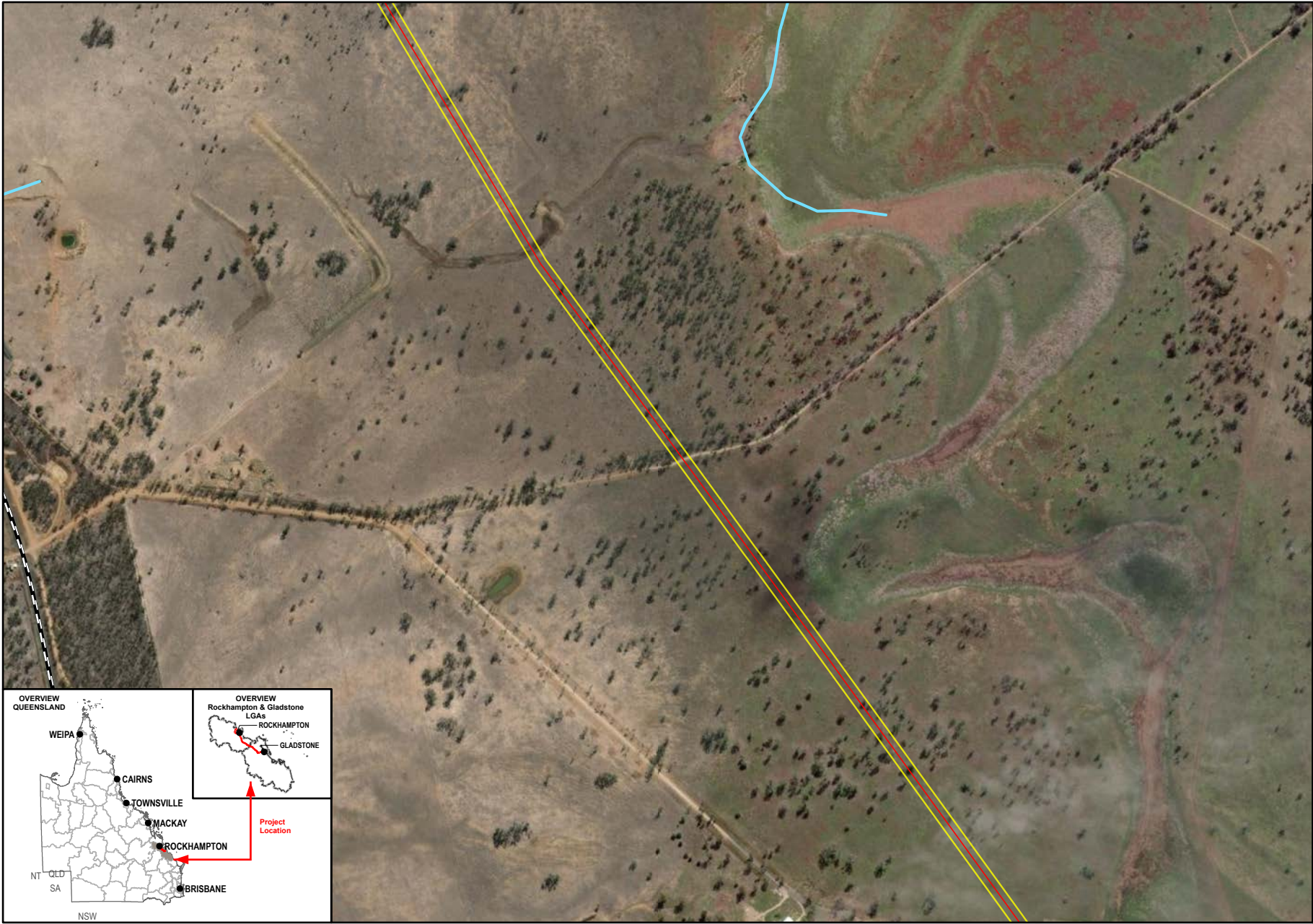

1:12,500 (when printed @ A4)

Legend

- SGIC SDA Pipeline Alignment
- Study Area
- Waterways
- Railways

Data Sources:

1. Base Layers (Roads, waterway, locality, LGA etc) @ QSpatial, 2021
2. Imagery @ Esri, Maxar, GeoEye, Earthstar Geographics, CNES-Airbus DS, USDA, USGS, AeroGRID, IGN, and the GIS User Community

SMEC Disclaimer:

Maps are for graphical purposes only. The information on this map is from a computer database accessed using a Geographic Information System (GIS). They do not represent a legal survey and the information provided includes inherent errors. SMEC cannot guarantee the accuracy of the information contained on this map. Each user of this map is responsible for determining its suitability for his or her intended use or purpose.

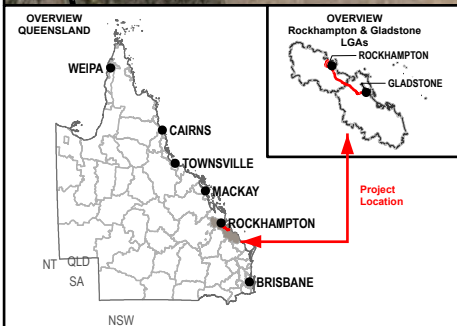

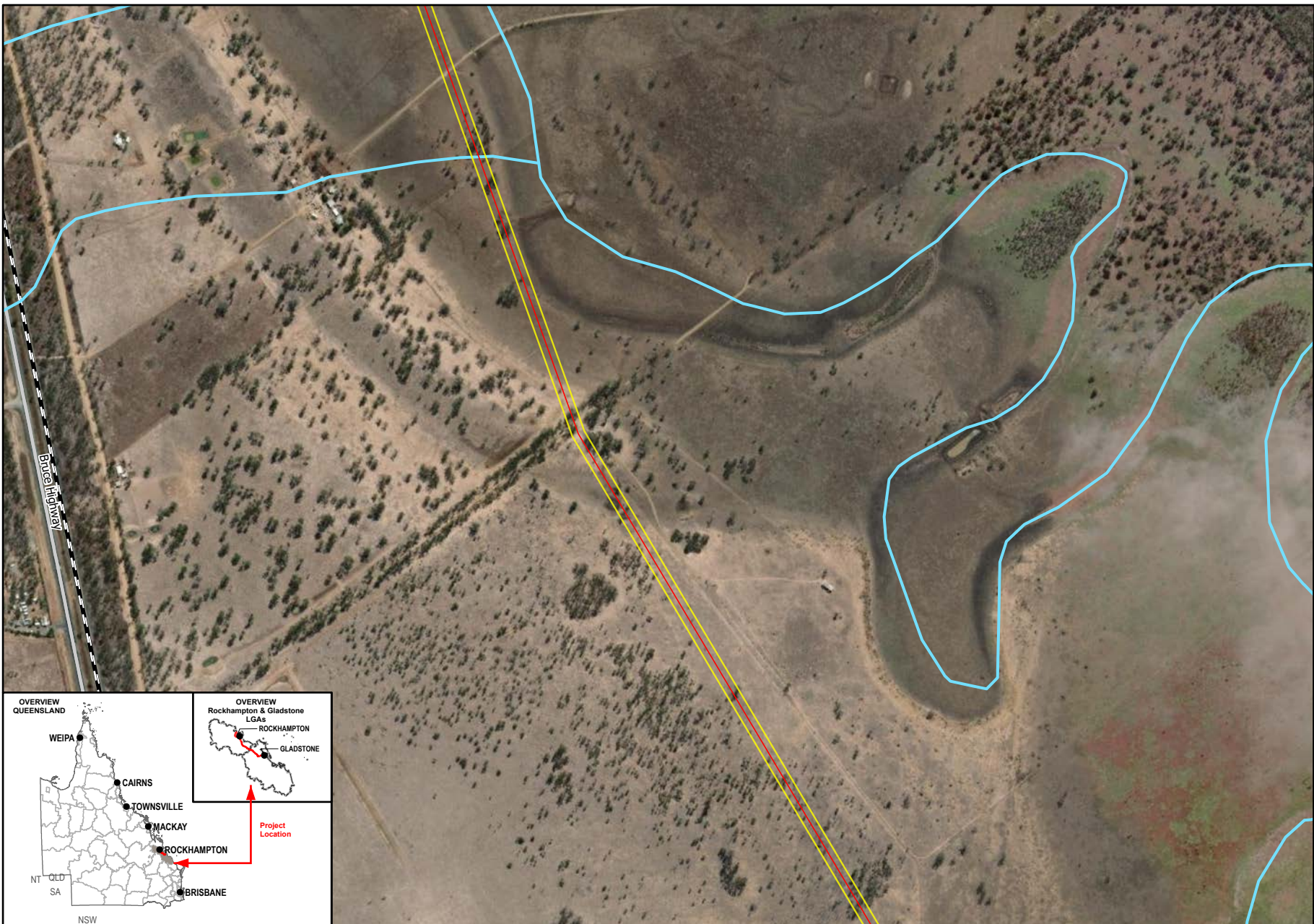

1:12,500 (when printed @ A4)

Legend

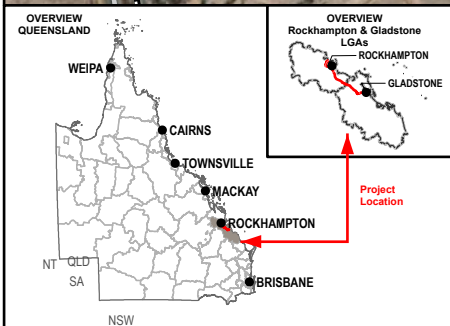

- SGIC SDA Pipeline Alignment
- Study Area
- Waterways
- Main Roads
- Railways

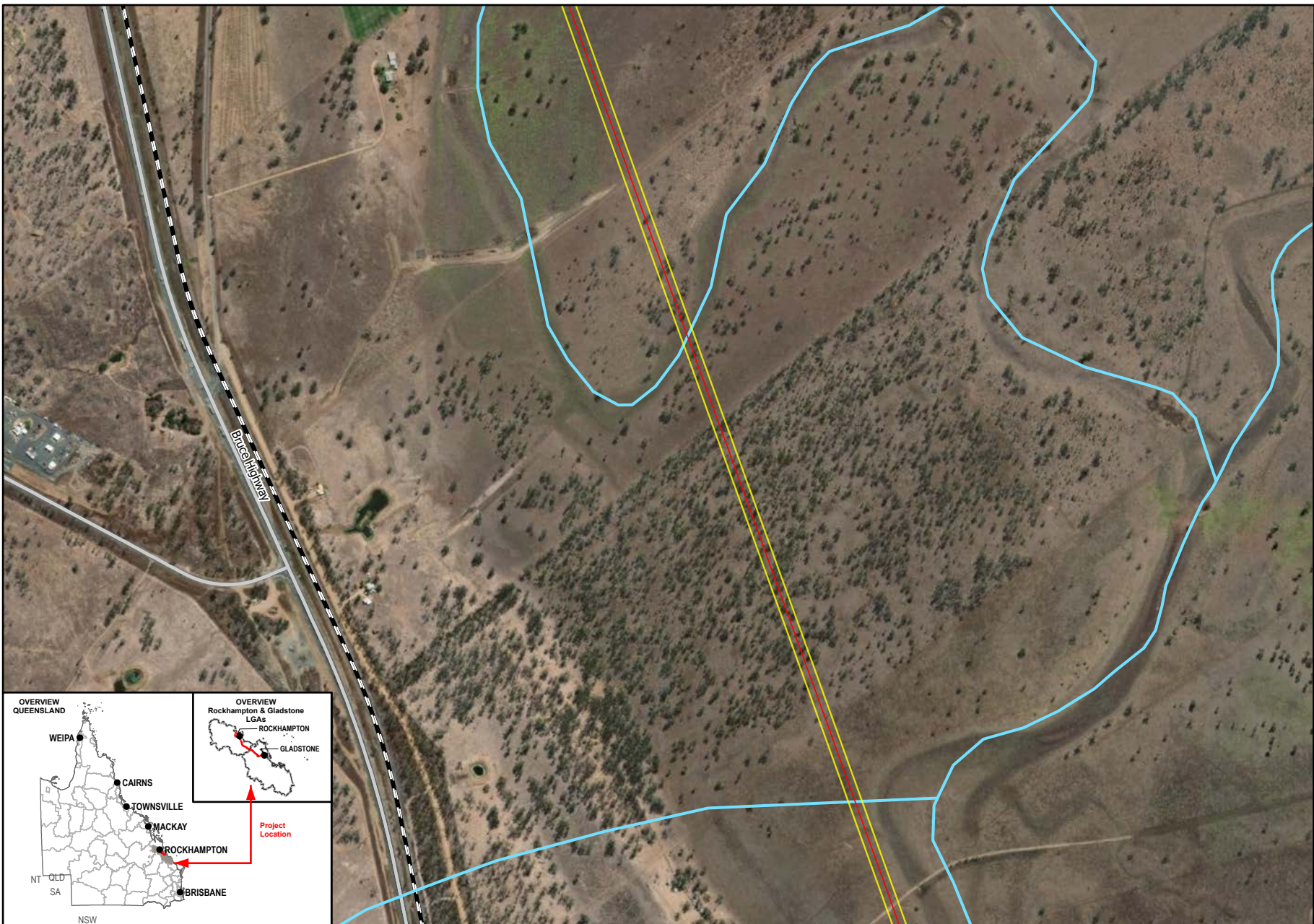

Data Sources:
 1. Base Layers (Roads, waterway, locality, LGA etc) @ QSpatial, 2021
 2. Imagery @ Esri, Maxar, GeoEye, Earthstar Geographics, CNES-Airbus DS, USDA, USGS, AeroGRID, IGN, and the GIS User Community

SMEC Disclaimer:
 Maps are for graphical purposes only. The information on this map is from a computer database accessed using a Geographic Information System (GIS). They do not represent a legal survey and the information provided includes inherent errors. SMEC cannot guarantee the accuracy of the information contained on this map. Each user of this map is responsible for determining its suitability for his or her intended use or purpose.





 
 Member of the Surbana Jurong Group
 0 180 360
 Meters
 1:12,500 (when printed @ A4)

- Legend**
- SGIC SDA Pipeline Alignment
 - Study Area
 - Waterways
 - Main Roads
 - Railways

Data Sources:

1. Base Layers (Roads, waterway, locality, LGA etc) @ QSpatial, 2021
2. Imagery @ Esri, Maxar, GeoEye, Earthstar Geographics, CNES-Airbus DS, USDA, USGS, AeroGRID, IGN, and the GIS User Community

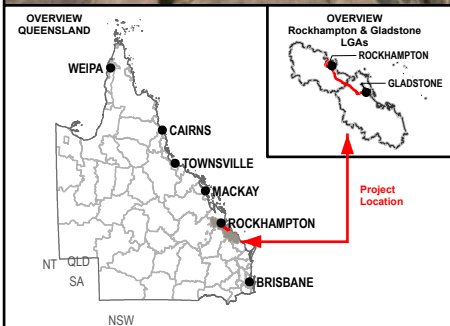
SMEC Disclaimer:
 Maps are for graphical purposes only. The information on this map is from a computer database accessed using a Geographic Information System (GIS). They do not represent a legal survey and the information provided includes inherent errors. SMEC cannot guarantee the accuracy of the information contained on this map. Each user of this map is responsible for determining its suitability for his or her intended use or purpose.



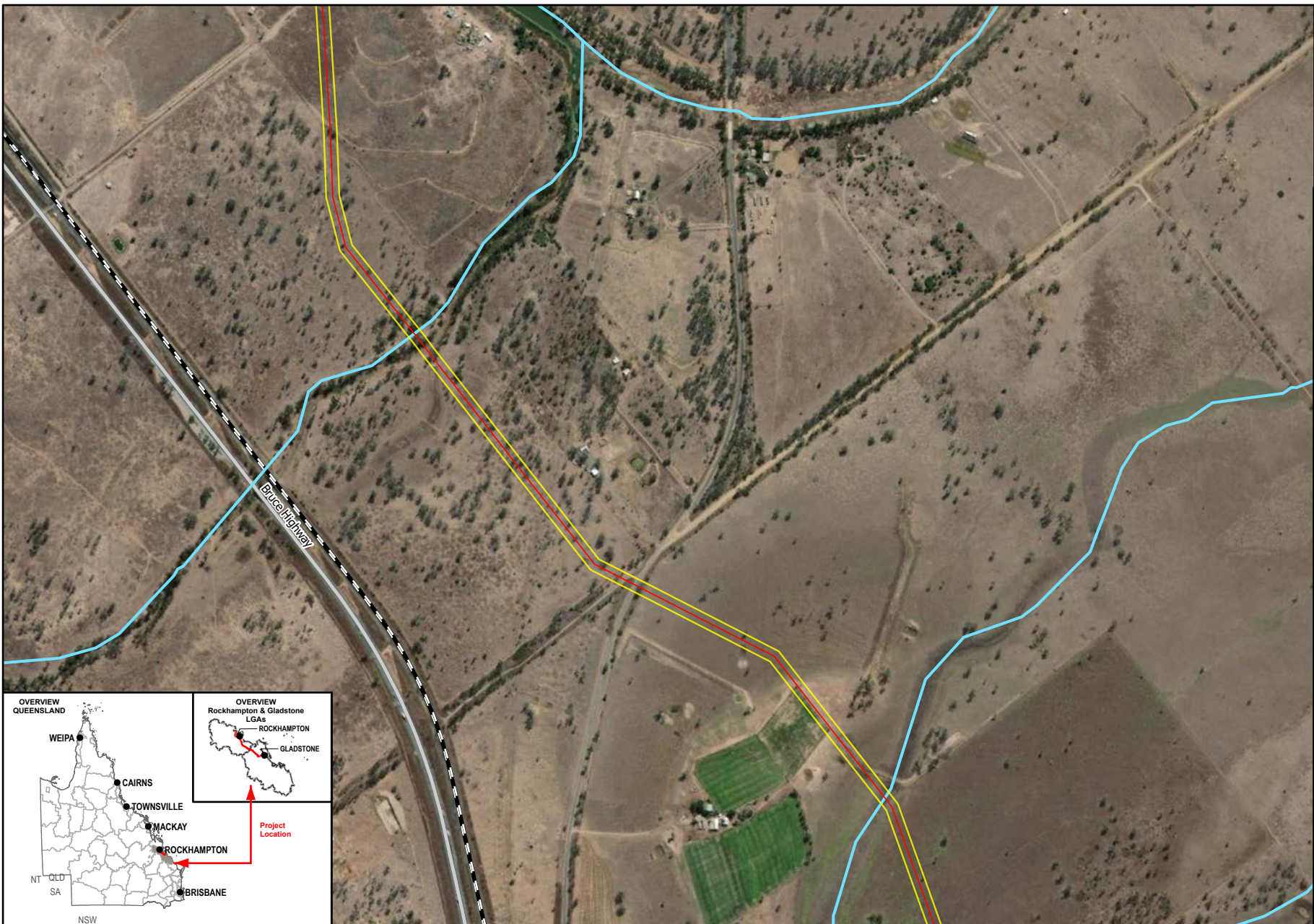

- Legend**
- SGIC SDA Pipeline Alignment
 - Study Area
 - Waterways
 - Main Roads
 - Railways

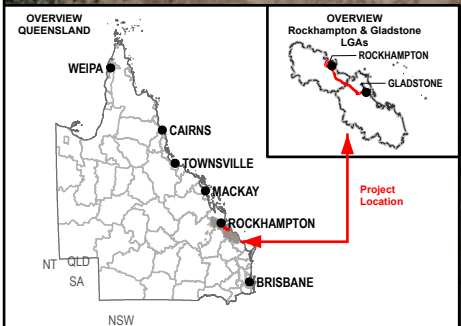

Data Sources:
 1. Base Layers (Roads, waterway, locality, LGA etc) @ QSpatial, 2021
 2. Imagery @ Esri, Maxar, GeoEye, Earthstar Geographics, CNES-Airbus DS, USDA, USGS, AeroGRID, IGN, and the GIS User Community

SMEC Disclaimer:
 Maps are for graphical purposes only. The information on this map is from a computer database accessed using a Geographic Information System (GIS). They do not represent a legal survey and the information provided includes inherent errors. SMEC cannot guarantee the accuracy of the information contained on this map. Each user of this map is responsible for determining its suitability for his or her intended use or purpose.

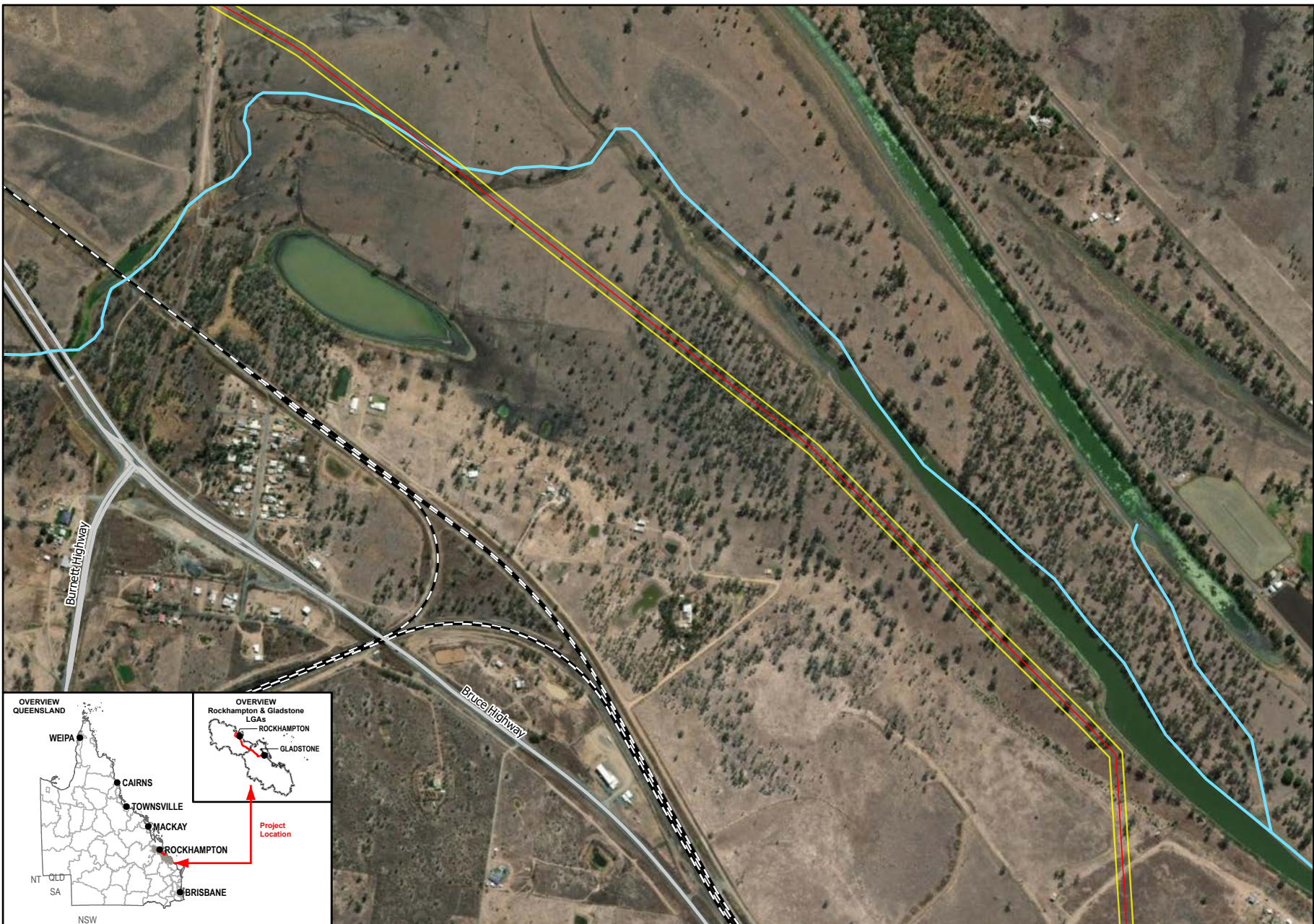

1:12,500 (when printed @ A4)

- Legend**
- SGIC SDA Pipeline Alignment
 - Study Area
 - Waterways
 - Main Roads
 - Railways

Data Sources:

1. Base Layers (Roads, waterway, locality, LGA etc) @ QSpatial, 2021
2. Imagery @ Esri, Maxar, GeoEye, Earthstar Geographics, CNES-Airbus DS, USDA, USGS, AeroGRID, IGN, and the GIS User Community

SMEC Disclaimer:
 Maps are for graphical purposes only. The information on this map is from a computer database accessed using a Geographic Information System (GIS). They do not represent a legal survey and the information provided includes inherent errors. SMEC cannot guarantee the accuracy of the information contained on this map. Each user of this map is responsible for determining its suitability for his or her intended use or purpose.

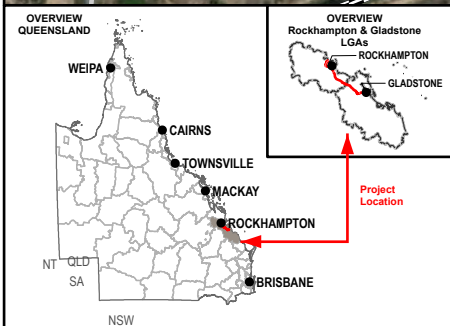

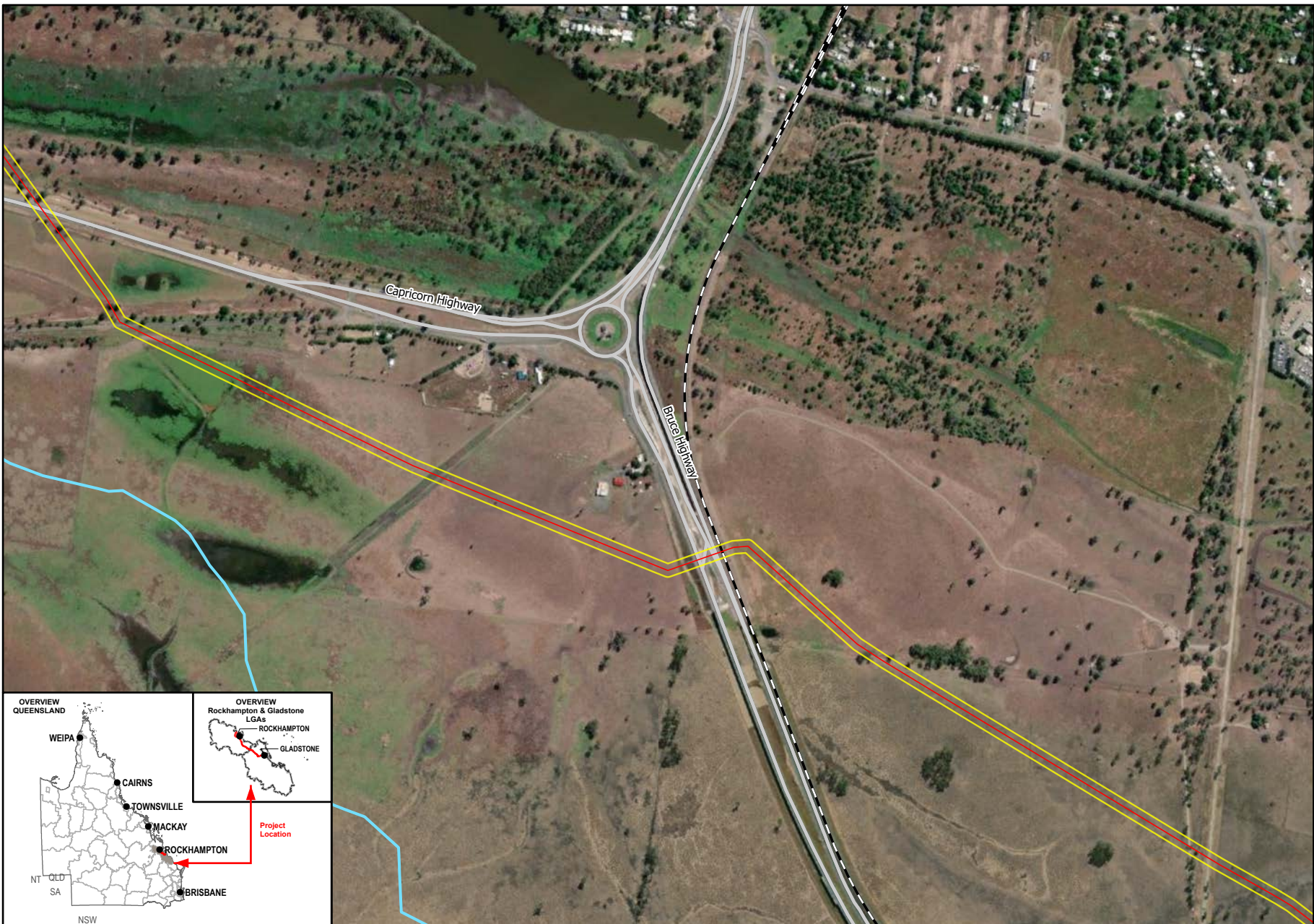

- Legend**
- SGIC SDA Pipeline Alignment
 - Study Area
 - Waterways
 - Main Roads
 - Railways

Data Sources:

1. Base Layers (Roads, waterway, locality, LGA etc) @ QSpatial, 2021
2. Imagery @ Esri, Maxar, GeoEye, Earthstar Geographics, CNES-Airbus DS, USDA, USGS, AeroGRID, IGN, and the GIS User Community

SMEC Disclaimer:
 Maps are for graphical purposes only. The information on this map is from a computer database accessed using a Geographic Information System (GIS). They do not represent a legal survey and the information provided includes inherent errors. SMEC cannot guarantee the accuracy of the information contained on this map. Each user of this map is responsible for determining its suitability for his or her intended use or purpose.

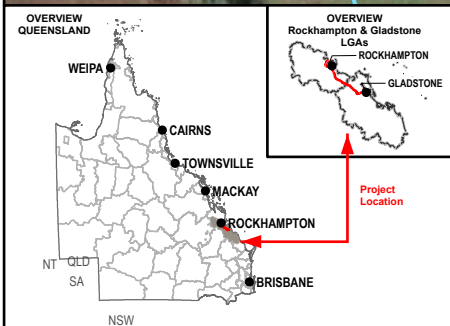

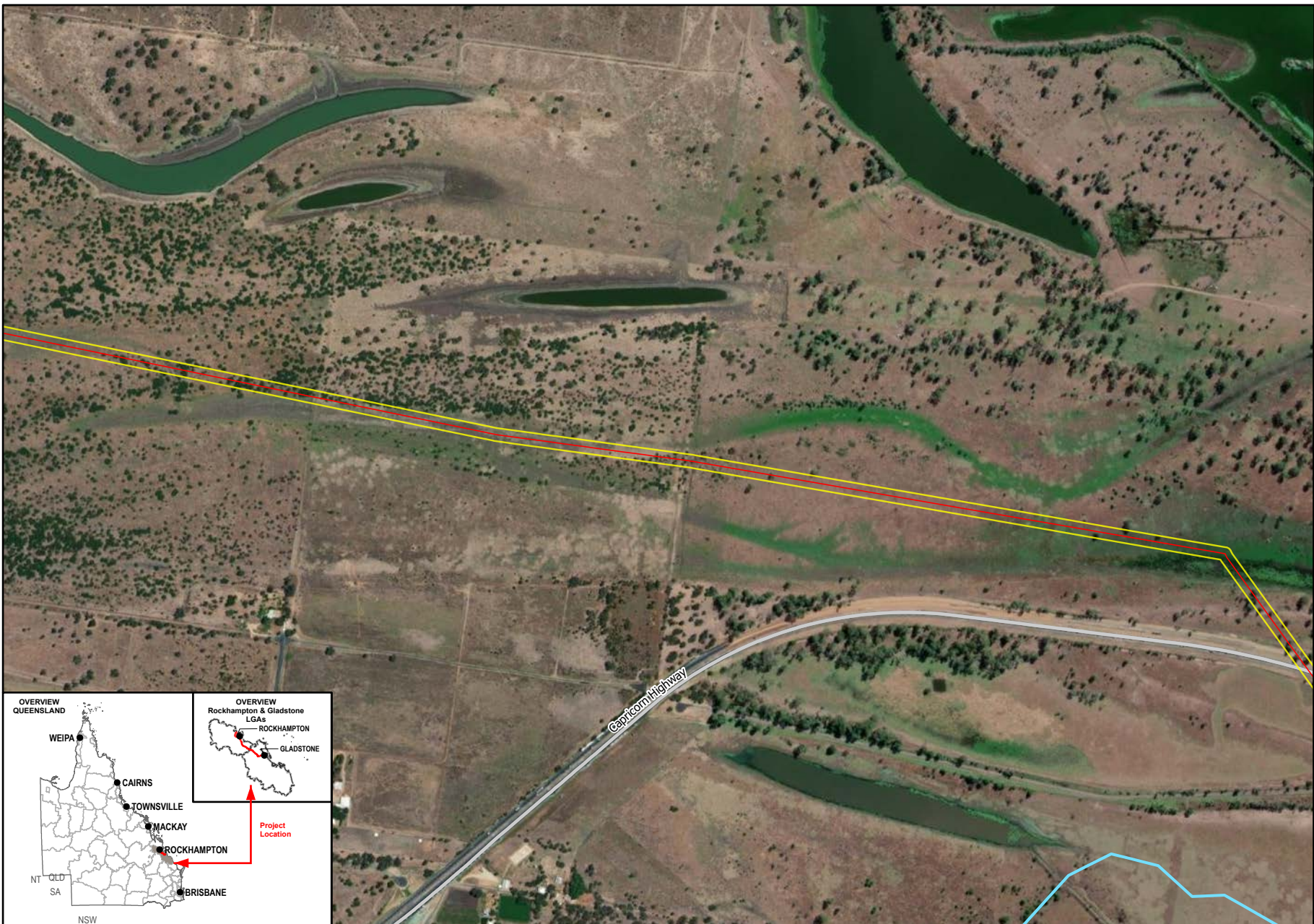

1:12,500 (when printed @ A4)

Legend

- SGIC SDA Pipeline Alignment
- Study Area
- Waterways
- Main Roads

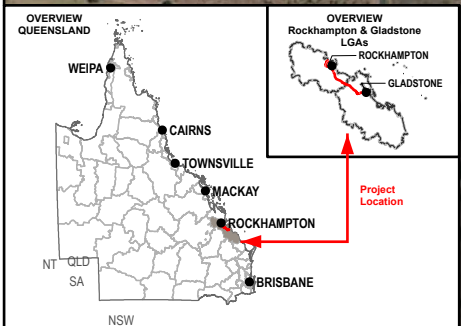

Data Sources:
 1. Base Layers (Roads, waterway, locality, LGA etc) @ QSpatial, 2021
 2. Imagery @ Esri, Maxar, GeoEye, Earthstar Geographics, CNES-Airbus DS, USDA, USGS, AeroGRID, IGN, and the GIS User Community

SMEC Disclaimer:
 Maps are for graphical purposes only. The information on this map is from a computer database accessed using a Geographic Information System (GIS). They do not represent a legal survey and the information provided includes inherent errors. SMEC cannot guarantee the accuracy of the information contained on this map. Each user of this map is responsible for determining its suitability for his or her intended use or purpose.

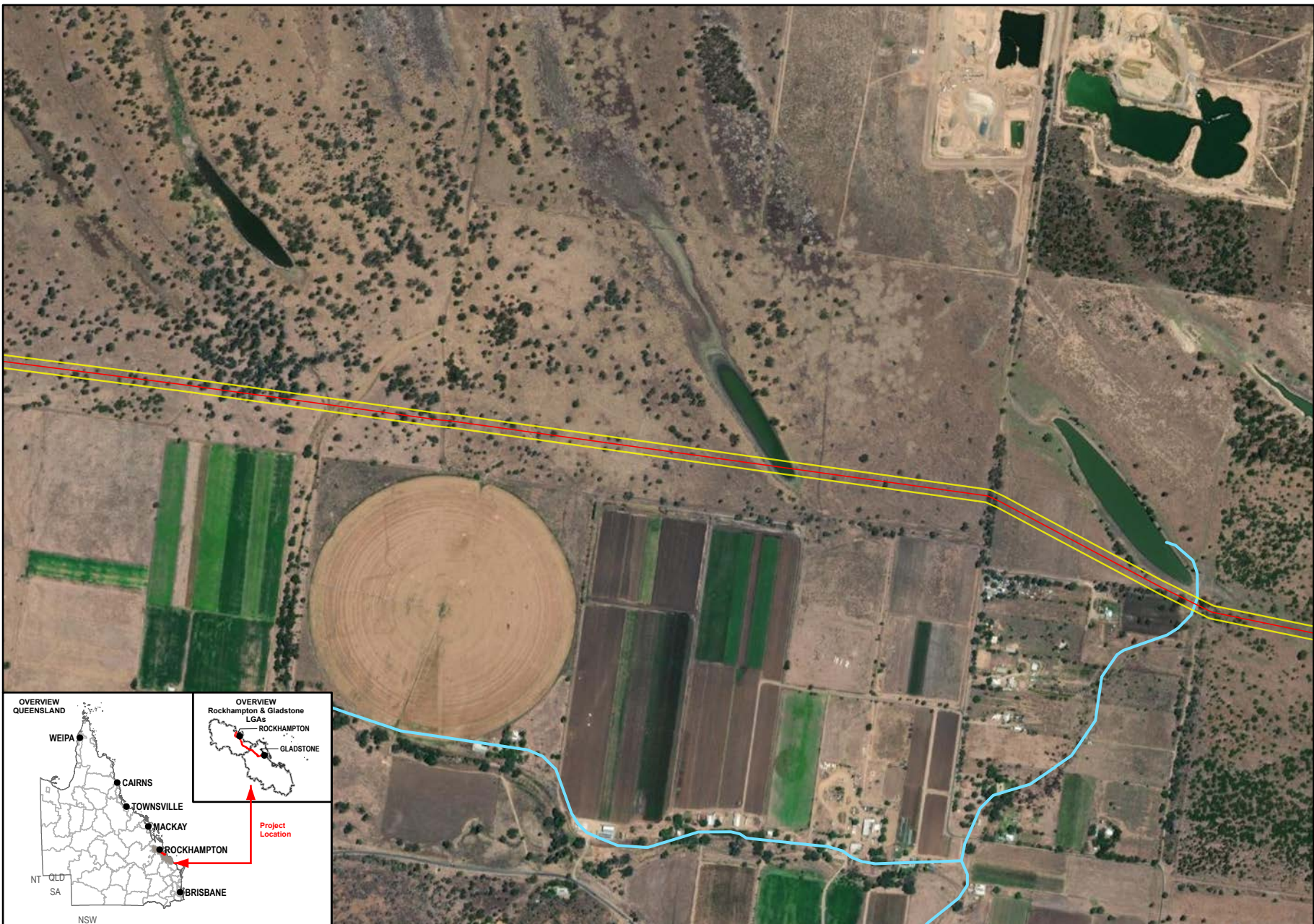

1:12,500 (when printed @ A4)

Legend

- SGIC SDA Pipeline Alignment
- Study Area
- Waterways

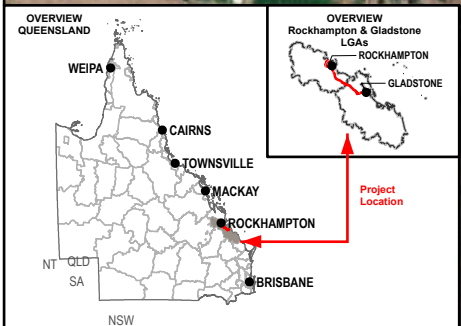

Data Sources:
 1. Base Layers (Roads, waterway, locality, LGA etc) @ QSpatial, 2021
 2. Imagery @ Esri, Maxar, GeoEye, Earthstar Geographics, CNES-Airbus DS, USDA, USGS, AeroGRID, IGN, and the GIS User Community

SMEC Disclaimer:
 Maps are for graphical purposes only. The information on this map is from a computer database accessed using a Geographic Information System (GIS). They do not represent a legal survey and the information provided includes inherent errors. SMEC cannot guarantee the accuracy of the information contained on this map. Each user of this map is responsible for determining its suitability for his or her intended use or purpose.

7.2.2.7 White-throated needletail

Conservation status and species ecology

The white-throated needletail is listed as vulnerable and migratory under the EPBC Act and vulnerable under the NC Act but was not listed as MNES at the time of the approval. The species is almost exclusively aerial, occurring from heights of less than 1 m up to more than 1000 m above the ground (TSSC 2019). Recent research has shown that while the species is predominantly aerial, the white-throated needletail does roost on land at least occasionally, with roosts typically located in tall woodland on ridgelines and clifftops, where the birds can easily alight (Tarburton 2021). The species forages at heights up to cloud height over a range of habitat types including woodland, open forest, rainforest, heathland and partly cleared pasture and agricultural land (TSSC 2019). The species does not breed in Australia but occurs widely throughout Australia during the non-breeding period (TSSC 2019).

Field survey results and distribution of suitable habitat

The species was not recorded in field surveys but is considered likely to occur due to the presence of nearby historical records and the species' wide-ranging nature. Areas of potential roosting habitat are located on ridgetops adjacent to the southern extent of the SGIC SDA study area. No suitable roosting habitat occurs within or immediately adjacent to the SGIC SDA study area. The species has the potential to forage across the entire SGIC SDA study area at heights between 15 m and 1000 m.

Significance of impact assessment

The project is unlikely to result in a significant residual impact on the white-throated needletail. A significance of impact assessment of the project on the white-throated needletail (vulnerable and migratory under the EPBC Act and vulnerable under the NC Act) is provided in Table 7-25.

Table 7-25 Significance of impact on the white-throated needletail

| Significant residual impact criteria | Assessment |
|---|--|
| A long-term decrease in the size of a local population | Unlikely The white-throated needletail has been historically recorded at two locations within the desktop search extent (10 km buffer), the closest record occurring approximately 9.3 km from the SGIC SDA pipeline alignment. The species is regarded as a transient visitor of the SGIC SDA study area, as the species moves through the region in response to climatic conditions (e.g. bushfires, wind fronts and storm fronts). Given the species capacity for large-scale migration and its enigmatic patterns of movement and occurrence, the concept of 'localised populations' is difficult to ascribe to this bird. The species is predominantly aerial and is generally not reliant on terrestrial habitats (DCCEE 2022h). While the species does occasionally utilise terrestrial roosting sites, all nearby terrestrial roosting habitats are located on ridgetops away from the project is unlikely to be directly or indirectly impacted by the construction and operation of the project. |
| Reduce the extent of occurrence of the species | Unlikely No potential habitat for the white-throated needletail will be directly or indirectly impacted by the project. The species has an extensive capacity for movement and is unlikely to experience any localised decline that would cause the species to no longer persist within the area. The project is likely to be relatively benign in its impact on the species during the operational phase. |
| Fragment an existing population | Unlikely The white-throated needletail is highly nomadic and can form large, mixed-species feeding flocks. This near-exclusively aerial, migratory species is capable of long-distance flight. The species' movements unlikely to be restricted by the project. As such, the project is unlikely to fragment the existing population. |
| Result in genetically distinct populations forming as a result of habitat isolation | Unlikely The species' capacity to move locally and regionally is unlikely to be limited by any localised land clearing necessary to construct the SGIC SDA pipeline alignment. As a result, the project is considered to be unlikely to cause any loss of gene transfer that would cause genetically distinct populations to form. |

| Significant residual impact criteria | Assessment |
|--|--|
| Result in invasive species that are harmful to a vulnerable species becoming established in the vulnerable species habitat | <p>Unlikely</p> <p>No invasive species are identified as threats to the white-throated needletail. The extent of clearing for the SGIC SDA pipeline alignment may increase the accessibility of introduced predators including dogs and foxes into the site. Pest fauna management practices will be implemented throughout the construction and operations periods and are anticipated to decrease the abundance of invasive predators, further reducing the species vulnerability within the SGIC SDA pipeline alignment.</p> |
| Introduce disease that may cause the population to decline | <p>Unlikely</p> <p>Disease is not identified as a key threat to the white-throated needletail. This species' almost exclusively aerial habit means it is unlikely to have many opportunities to contract diseases that could threaten the viability of individuals and populations. The project is therefore unlikely to introduce disease that cause the species to decline.</p> |
| Interfere with the recovery of the species | <p>Unlikely</p> <p>The proposed works are considered unlikely to negatively impact the species, let alone interfere with the recovery of the species.</p> |
| Result in disruption to ecologically significant locations (breeding, feeding or nesting sites) of a species | <p>Unlikely</p> <p>The species is predominantly aerial, foraging at heights up to cloud height over a range of habitat types (TSSC 2019). The white-throated needletail is a non-breeding visitor to Australia, and breeds between October and April throughout Siberia, China, Japan and Mongolia (DCCEEW 2022h). As such, habitats within the SGIC SDA pipeline alignment is not considered ecologically significant.</p> |
| Conclusion | <p>The project is unlikely to result in a significant residual impact on the white-throated needletail. The species is predominantly aerial and all nearby terrestrial roosting habitats are located on ridgetops away from the project and are unlikely to be directly or indirectly impacted by the construction and operation of the project.</p> |

7.2.2.8 Powerful owl

Conservation status and species ecology

The powerful owl is listed as vulnerable under the NC Act. The species occurs in a range of habitats with mature hollow-bearing trees including mountain forests and woodlands, coastal forests, woodlands, pine plantations and urban areas (Higgins 1999). Preferred habitat includes forests and woodlands with a high abundance of large trees. Mating pairs occupy a large home range (Higgins 1999). The species typically nests in large hollow-bearing trees in unlogged, unburnt gullies and lower slopes within 100 m of streams or minor drainage lines (Schodde and Mason 1980; Higgins 1999). The species typically roosts in dense groves of mid-storey vegetation within closed forest, including rainforest, wet sclerophyll forest, mangrove forest, *Melaleuca*, *Acacia* and *Casuarina* in sheltered gullies typically on wide creek flats and at the heads of minor drainage lines, but also adjacent to cliff faces and below dry waterfalls. The species typically does not occur within fragmented forest remnants <200 ha (Kavanagh and Stanton 2002). The species relies on the presence of mature, hollow-bearing trees for nesting sites and also to provide den sites for the hollow-dwelling arboreal mammals which form the bulk of its prey (Davey 1993; Milledge *et al.* 1991; Higgins 1999). Despite the species' reliance on old growth forest, it does appear to be tolerant of some levels of selective logging, with owls persisting in areas that have been exposed to light, moderate and heavy logging. Nesting appears to be restricted to unlogged areas (Kavanagh and Peake 1993; Kavanagh and Bamkin 1995; Kavanagh 1997).

Field survey results and distribution of suitable habitat

The powerful owl was not recorded during the field surveys within the SGIC SDA study area. Survey effort for the powerful owl included one night of 2-3 hours of spotlighting within potentially suitable habitat in the GSDA study area. The species is considered likely to occur due to the presence of suitable habitat and the species has been historically recorded at seven locations within the desktop search extent (10 km buffer). The closest record is approximately 7 km southeast from the SGIC SDA pipeline alignment. Suitable habitat for the species was observed within an area retaining remnant, mature vegetation within the SGIC SDA study area, approximately 3.5 km northwest of Mount Larcom. This area was identified as suitable habitat for the species as it retains large, mature hollow-bearing trees, and suitable denning habitat for the arboreal mammals upon which the powerful owl preys. No suitable nesting habitat was recorded within the SGIC SDA study area. The distribution of predicted powerful owl habitat is mapped in Figure 7-13.

Significance of impact assessment

The project is unlikely to result in a significant residual impact on the powerful owl. A significance of impact assessment of the project on the powerful owl (vulnerable under the NC Act) is provided in Table 7-26.

Table 7-26 Significance of impact on the powerful owl

| Significant residual impact criteria | Potential to occur |
|--|--|
| A long-term decrease in the size of a local population | <p>Unlikely</p> <p>The project is not expected to result in a long-term decrease in the size of the local powerful owl population. The project will result in loss of 3.25 ha of potential foraging habitat. This represents 0.05 % of the potential habitat available within a 5 km buffer. The powerful owl has been historically recorded at seven locations within the desktop search extent (10 km buffer), the closest record occurring approximately 7 km from the SGIC SDA pipeline alignment. Given the low density at which powerful owls typically occur, and the availability of potential habitat that will remain available within their home range, the impacts of clearing on the powerful owl are anticipated to be negligible. Clearing of vegetation has the potential to cause direct injury or mortality of roosting or nesting individuals. However, this risk will be mitigated by undertaking targeted pre-clearance surveys prior to construction to identify nesting habitat and engaging suitably qualified and experienced fauna spotter catchers to supervise all clearing of predicted breeding habitat. This will reduce the risk of individual injury or mortality during construction. This species is not considered to be at risk of vehicle strikes. The loss of vegetation within the Northern Section pipeline alignment is unlikely to (1) limit movement of resident or transient individuals; nor (2) affect the availability of resident or transient individuals to acquire key resources (especially noting that the species is highly mobile and has ability to disperse over relatively cleared landscapes). Overall, the species is unlikely to experience a long-term decrease in the size of a local population.</p> |

| Significant residual impact criteria | Potential to occur |
|--|---|
| Reduce the extent of occurrence of the species | <p>Unlikely</p> <p>The loss of woodland habitat is seen as the primary factor influencing the decline of the powerful owl (Webster <i>et al.</i> 1999, NSW Scientific Committee 2008). Due to their nesting requirements, powerful owls are reliant on large patches of remnant woodlands with trees from 100 to 500 years old (Kavanagh 1997; Loyn <i>et al.</i> 2001). The SGIC SDA pipeline alignment is proposed to traverse a small area of remnant vegetation that retains large, mature hollow-bearing trees. In contrast, much of the remainder of areas within the SGIC SDA pipeline alignment support regrowth vegetation, younger remnant vegetation or cleared open landscapes. The maximum width of clearing required for construction of the SGIC SDA pipeline alignment is 30 m. Once the pipeline has been installed and buried, a maximum width of 10 m will be permanently cleared with the remaining 20 m to be rehabilitated. The project will result in a loss of 3.25 ha of potential habitat for the powerful owl. This represents only a small percentage of the predicted habitat available within a 5 km buffer (0.05 %). Clearing along the SGIC SDA pipeline alignment is unlikely to impact the species' ability to move nor access resources in adjacent habitats, as the proposed clearing extent is narrow (30 m) and mostly linear, and unlikely to generate edge effects or impact ecosystem structure and functioning. The nature of the project is unlikely to result in substantial indirect disturbance to the species that would inhibit the species' capacity to utilise adjacent habitat areas. The powerful owl typically maintains large territorial home ranges and occurs in low local densities. Regardless, the localised impacts experienced through loss of habitat or direct collision mortality is unlikely to result in a localised reduction in the extent of occurrence of the species, especially noting the definition of extent of occurrence per the Queensland <i>Significant Residual Impact Guideline</i> (DEHP 2014b): <i>Extent of occurrence is defined as the area contained within the shortest continuous imaginary boundary which can be drawn to encompass all the known, inferred or projected sites of present occurrence of a taxon.</i></p> |
| Fragment an existing population | <p>Unlikely</p> <p>Fragmentation of habitat throughout the east coast of Australia has meant the powerful owl has contracted from a single continuous population to a series of isolated residual populations (DSE 2004). While the powerful owl is reliant on large, interconnected remnants of woodland habitat, only utilising remnants larger than 200 ha (Kavanagh 1997; Kavanagh and Stanton 2002), the species can tolerate low level disturbances, persisting in disturbed woodland provided it is connected to more extensive woodland (Debus and Chafer 1994). Given the species' large home range, about 1,000 ha per pair (Schodde and Mason 1980), and ability to disperse over relatively cleared landscapes (NSW Scientific Committee 2008), the SGIC SDA pipeline alignment is not expected to result in fragmentation of the local powerful owl population. The SGIC SDA pipeline alignment has largely been placed within or adjacent to areas that have been previously cleared; however, the SGIC SDA pipeline alignment is proposed to traverse through areas retaining remnant vegetation. Within the area that is considered suitable habitat for the powerful owl, the proposed SGIC SDA pipeline alignment is expected to clear intact remnant vegetation. However, this area has been exposed to historical clearing for fence lines and access tracks. Habitat losses projected for the project represent 0.05% of the predicted habitat available within a 5 km buffer. As such, this represents a relatively localised impact within the context of the species' home range and is not anticipated to fragment an existing population.</p> |
| Result in genetically distinct populations forming as a result of habitat isolation | <p>Unlikely</p> <p>As detailed above, the species' capacity to move locally and regionally is unlikely to be limited by any localised land clearing necessary to construct the SGIC SDA pipeline alignment. As a result, the project is not considered to cause any loss of gene transfer that would cause genetically distinct populations to form.</p> |
| Result in invasive species that are harmful to a vulnerable species becoming established in the vulnerable species habitat | <p>Unlikely</p> <p>Invasive pest species such as foxes and wild dogs represent a potential threat to powerful owl fledglings (McNabb 1987) and are known to occur within the SGIC SDA pipeline alignment. The implementation of a site-specific Weed and Pest Management Plan will help in limiting the impact that these species have on the local powerful owl population.</p> |
| Introduce disease that may cause the population to decline | <p>Unlikely</p> <p>Powerful owls are not subject to high disease risks (Debus 1997). Beak and feather disease virus, which causes psittacine beak and feather disease has been reported to occur within the species (Sarker <i>et al.</i> 2015; DoE 2015). However, this has not been recorded within Queensland. Individuals have been known to have contracted botulism from ingestion of affected roadkill (CSIRO 1996). Regardless, the project is not anticipated to introduce new diseases that may cause the species to decline.</p> |

| Significant residual impact criteria | Potential to occur |
|--|--|
| Interfere with the recovery of the species | <p>Unlikely</p> <p>The project will remove 3.25 ha of potentially suitable habitat, equating to 0.05% of habitat available within a 5 km buffer. Adjacent, remaining habitat is connected to an extensive network of suitable habitat well in excess of the 200 ha that is considered to be needed for the species. Targeted pre-clearance surveys will be undertaken by a suitably trained fauna spotter catcher to identify and retain (where possible) trees with large hollows within the SIGC SDA pipeline alignment. Therefore, the project is unlikely to cause a loss of habitat during the construction phase. Noting the above points relating to very limited if any effects on local populations (e.g. declines), extent of occurrence, fragmentation, invasive species, and disease, the project is not considered likely to interfere with the recovery of the powerful owl.</p> |
| Result in disruption to ecologically significant locations (breeding, feeding or nesting sites) of a species | <p>Unlikely</p> <p>The project will require the clearing of 3.25 ha of potentially suitable foraging habitat for the powerful owl. While old-growth remnant woodland with mature hollow-bearing trees were identified within the SGIC study area, the SGIC pipeline alignment area has been exposed to historical clearing for fence lines and access tracks, and therefore, a large proportion of hollow-bearing trees will be avoided during clearing. Trees retaining large hollows within the SGIC pipeline alignment, will be identified and marked by a suitably trained fauna spotter catcher during the pre-clearance surveys. These marked trees will be retained (where possible) during the construction phase of the project to reduce the loss of potentially suitable breeding places. Provided this is undertaken, disruption to significant feeding and nesting sites is considered unlikely.</p> |
| Conclusion | <p>The project is unlikely to result in a significant residual impact on the powerful owl. The project will result in a loss (3.25 ha) of potentially suitable foraging and breeding habitat for the powerful owl; however, given the low density at which powerful owls typically occur, and the availability of potential habitat that will remain available within their home range, the impacts of clearing on the powerful owl are anticipated to be negligible. Pre-clearance surveys will be undertaken to retain (where possible) suitable nesting habitat, to further reduce the impact to potential breeding places within the SGIC SDA pipeline alignment.</p> |

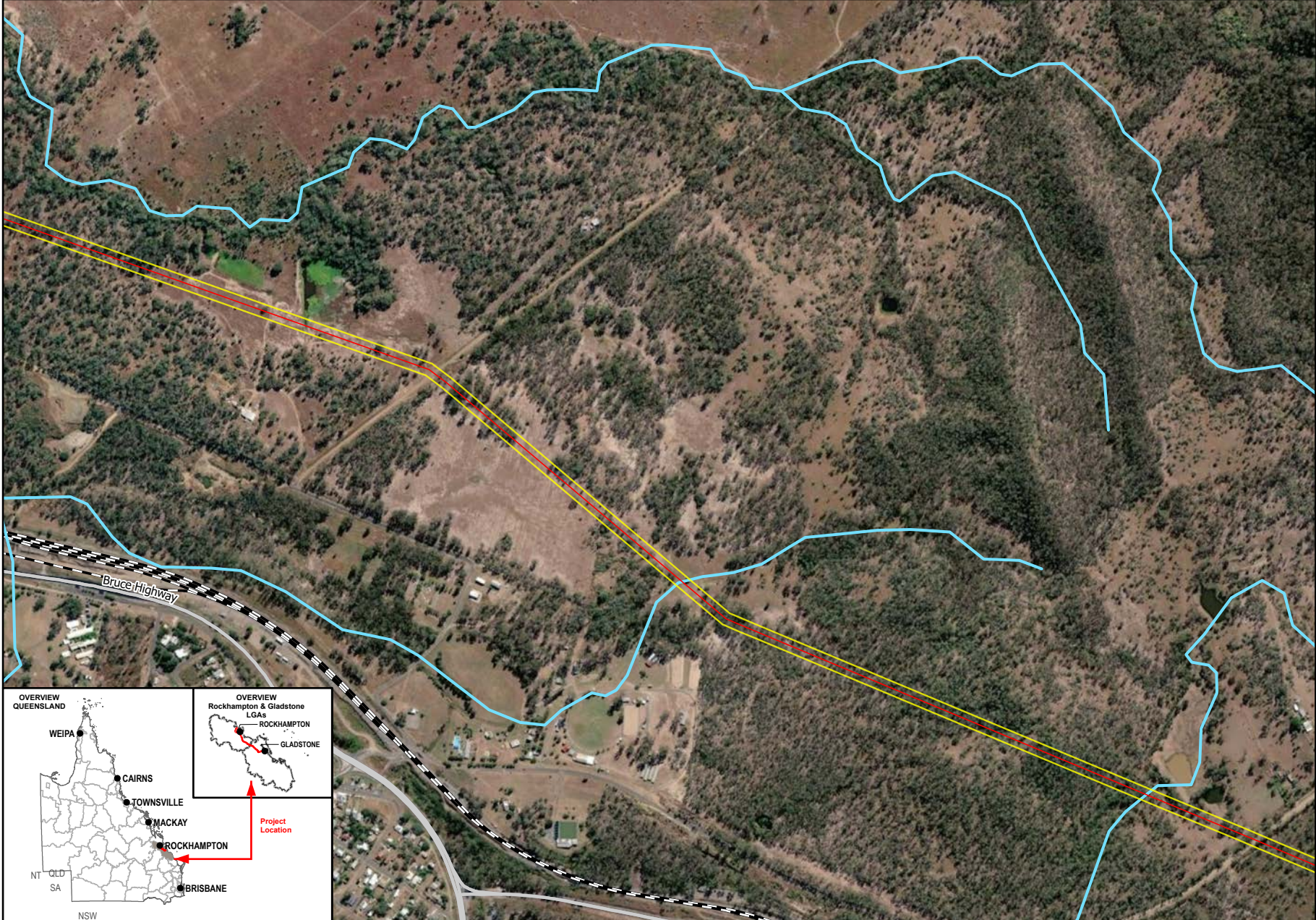

Queensland Government

Member of the Surlana Jurong Group

0 180 360
Meters

1:12,500 (when printed @ A4)

- Legend**
- SGIC SDA Pipeline Alignment
 - Study Area
 - Waterways
 - Main Roads
 - Railways

Data Sources:

1. Base Layers (Roads, waterway, locality, LGA etc) @ QSpatial, 2021
2. Imagery @ Esri, Maxar, GeoEye, Earthstar Geographics, CNES-Airbus DS, USDA, USGS, AeroGRID, IGN, and the GIS User Community

SMEC Disclaimer:
 Maps are for graphical purposes only. The information on this map is from a computer database accessed using a Geographic Information System (GIS). They do not represent a legal survey and the information provided includes inherent errors. SMEC cannot guarantee the accuracy of the information contained on this map. Each user of this map is responsible for determining its suitability for his or her intended use or purpose.

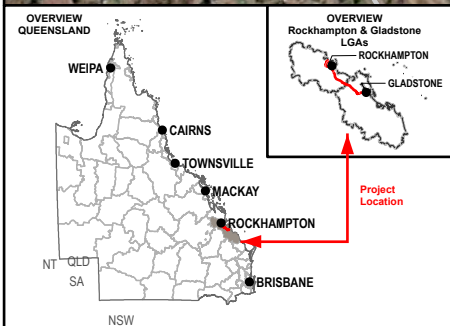

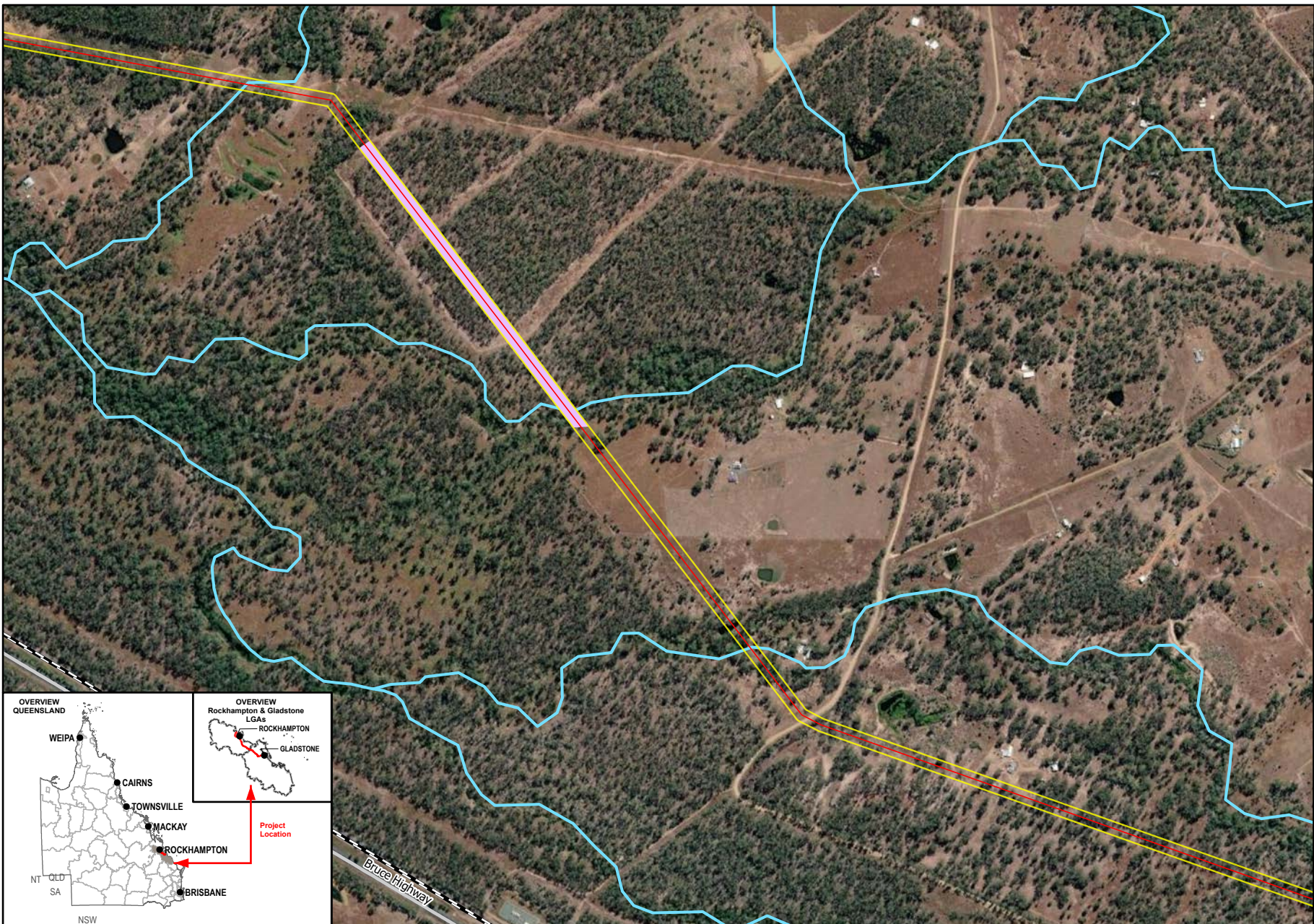

1:12,500 (when printed @ A4)

Legend

- SGIC SDA Pipeline Alignment
- Study Area
- Predicted Powerful Owl Habitat
- Waterways
- Main Roads
- Railways

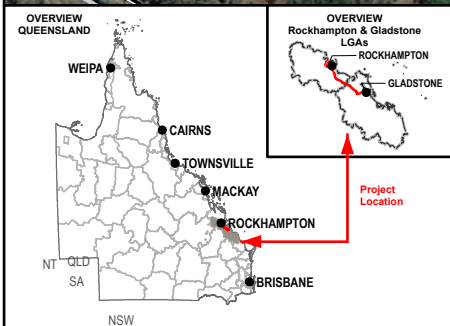

Data Sources:
 1. Base Layers (Roads, waterway, locality, LGA etc) @ QSpatial, 2021
 2. Imagery @ Esri, Maxar, GeoEye, Earthstar Geographics, CNES-Airbus DS, USDA, USGS, AeroGRID, IGN, and the GIS User Community

SMEC Disclaimer:
 Maps are for graphical purposes only. The information on this map is from a computer database accessed using a Geographic Information System (GIS). They do not represent a legal survey and the information provided includes inherent errors. SMEC cannot guarantee the accuracy of the information contained on this map. Each user of this map is responsible for determining its suitability for his or her intended use or purpose.

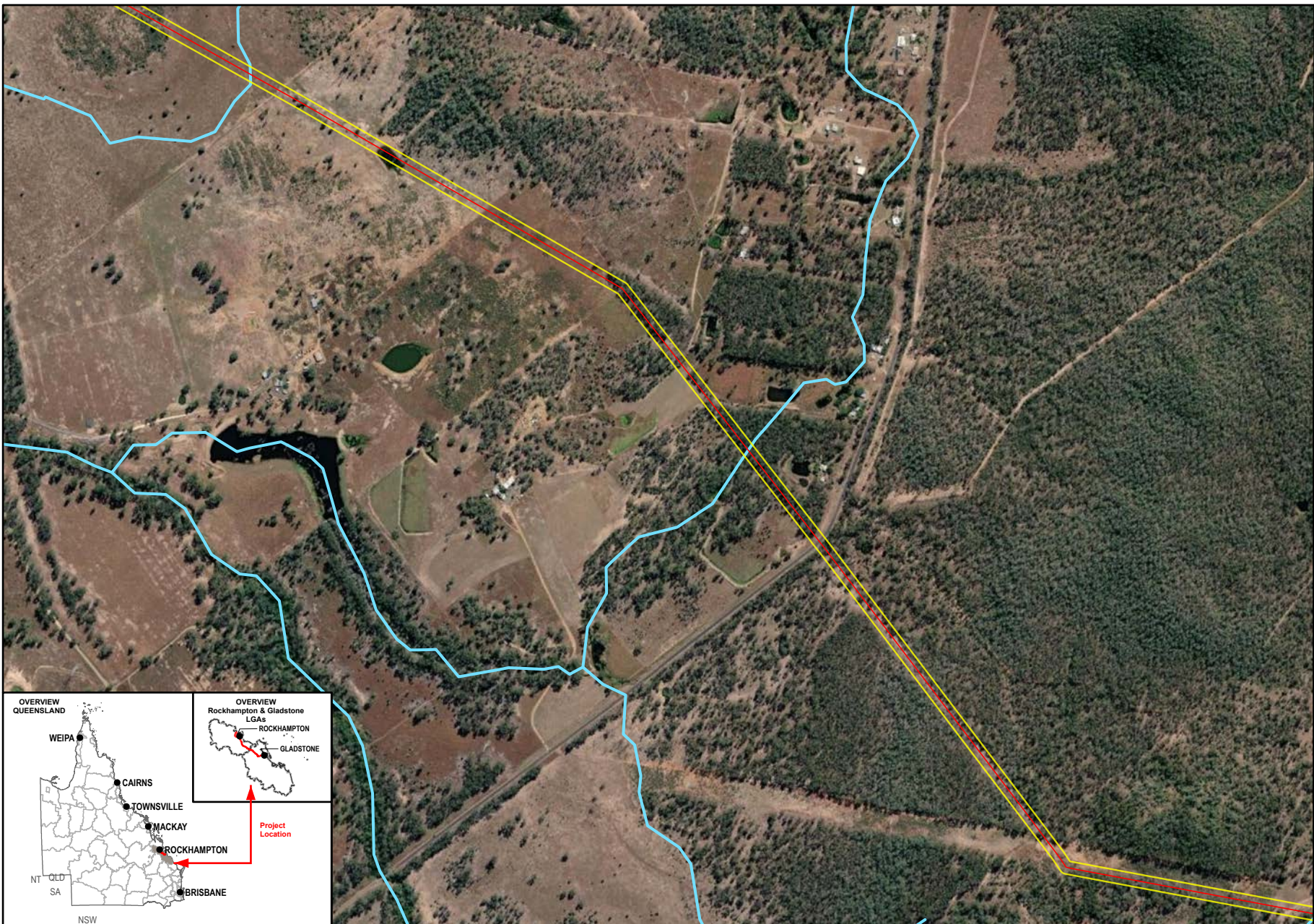

1:12,500 (when printed @ A4)

Legend

- SGIC SDA Pipeline Alignment
- Study Area
- Waterways

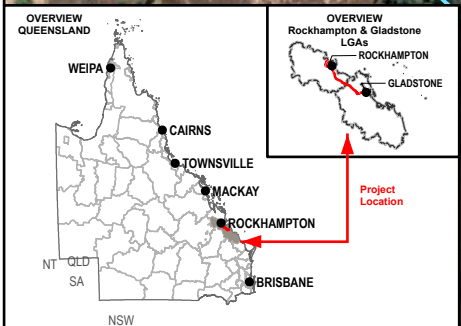

Data Sources:
 1. Base Layers (Roads, waterway, locality, LGA etc) @ QSpatial, 2021
 2. Imagery @ Esri, Maxar, GeoEye, Earthstar Geographics, CNES-Airbus DS, USDA, USGS, AeroGRID, IGN, and the GIS User Community

SMEC Disclaimer:
 Maps are for graphical purposes only. The information on this map is from a computer database accessed using a Geographic Information System (GIS). They do not represent a legal survey and the information provided includes inherent errors. SMEC cannot guarantee the accuracy of the information contained on this map. Each user of this map is responsible for determining its suitability for his or her intended use or purpose.

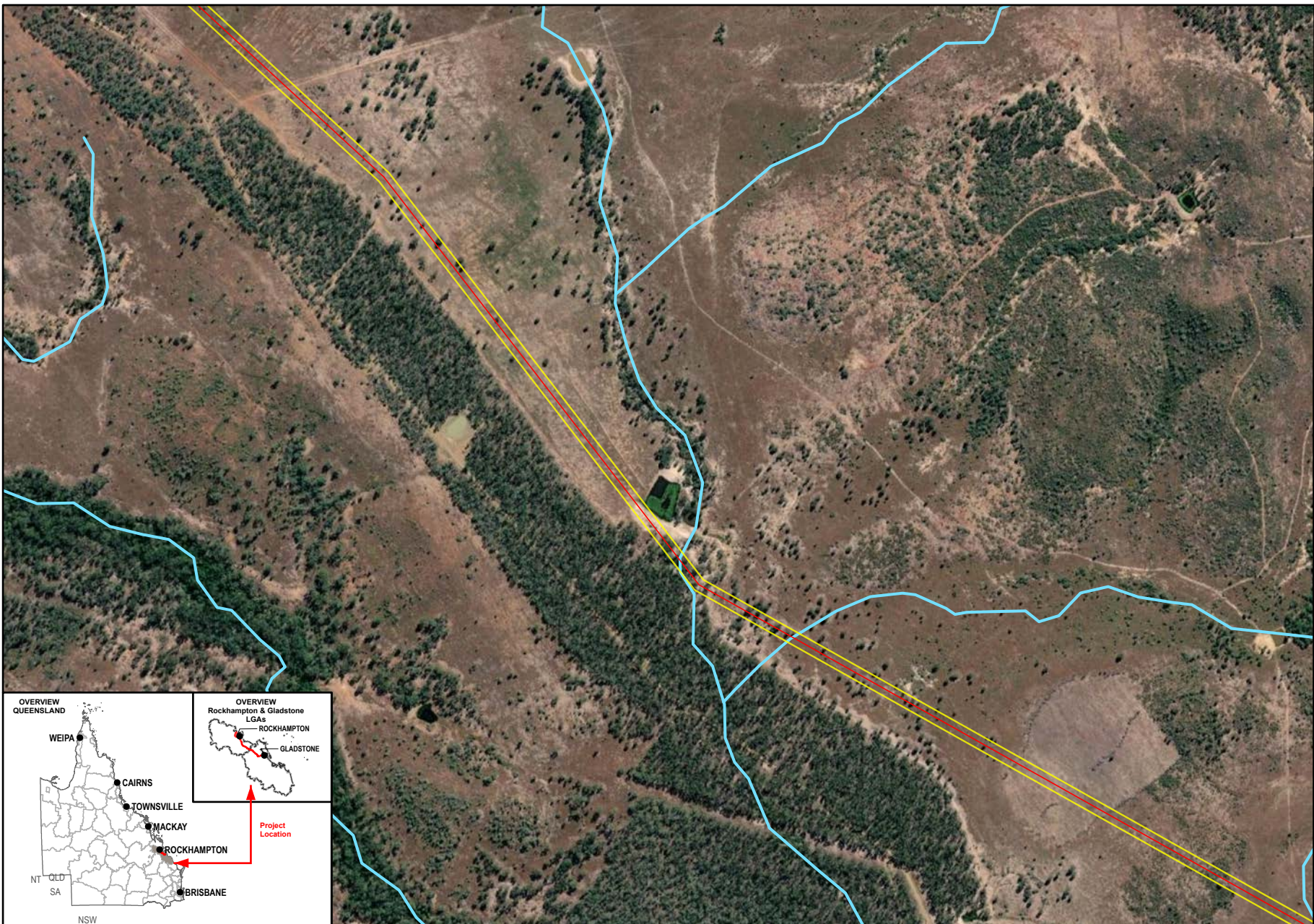

- Legend**
- SGIC SDA Pipeline Alignment
 - Study Area
 - Waterways

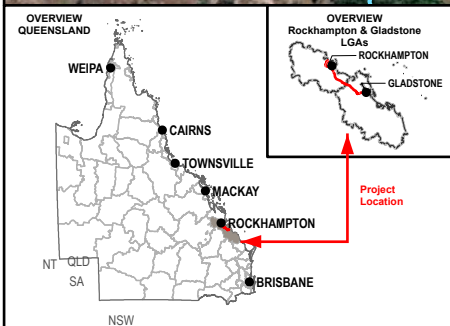

Data Sources:

1. Base Layers (Roads, waterway, locality, LGA etc) @ QSpatial, 2021
2. Imagery @ Esri, Maxar, GeoEye, Earthstar Geographics, CNES-Airbus DS, USDA, USGS, AeroGRID, IGN, and the GIS User Community

SMEC Disclaimer:
 Maps are for graphical purposes only. The information on this map is from a computer database accessed using a Geographic Information System (GIS). They do not represent a legal survey and the information provided includes inherent errors. SMEC cannot guarantee the accuracy of the information contained on this map. Each user of this map is responsible for determining its suitability for his or her intended use or purpose.

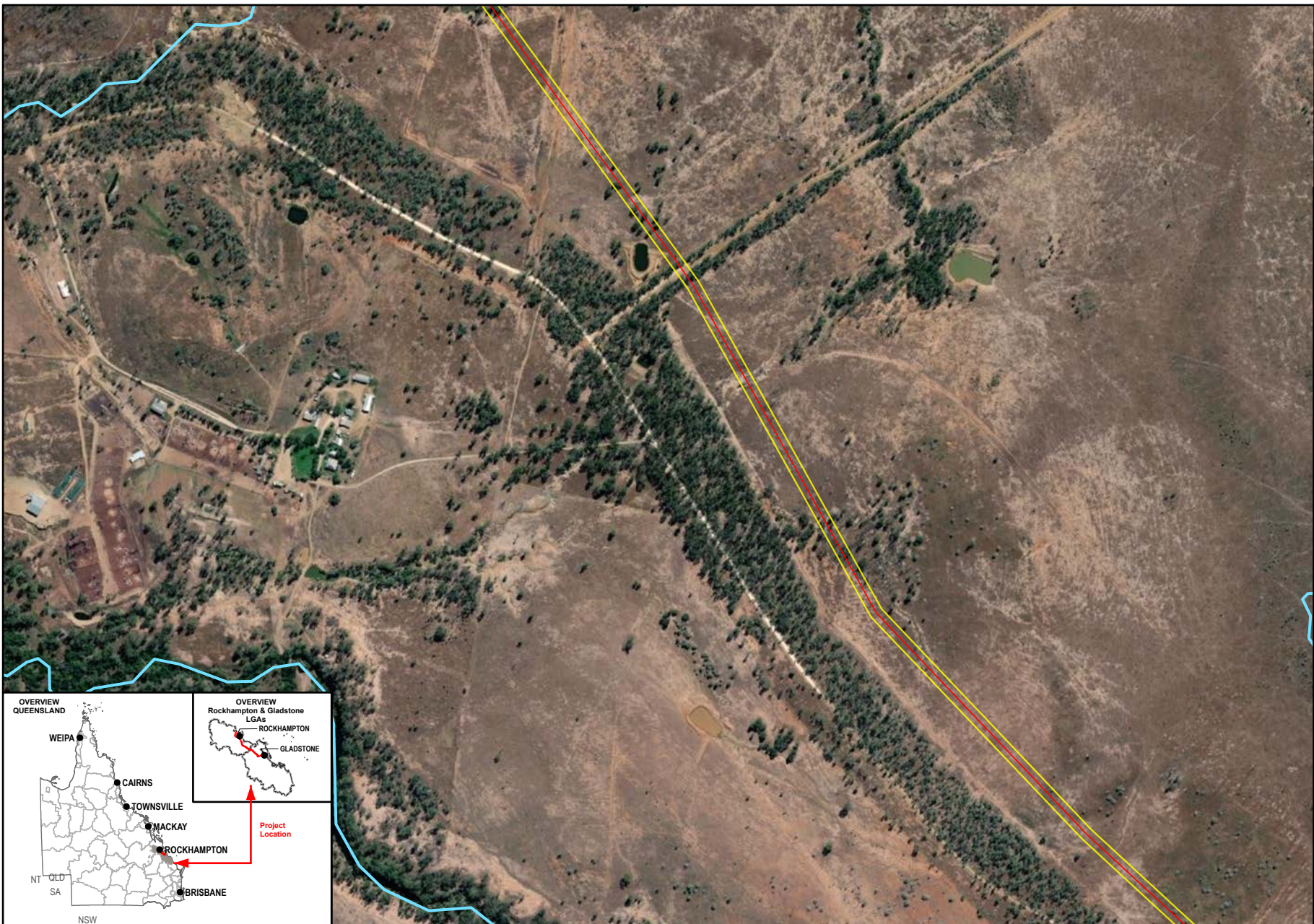

1:12,500 (when printed @ A4)

Legend

- SGIC SDA Pipeline Alignment
- Study Area
- Waterways

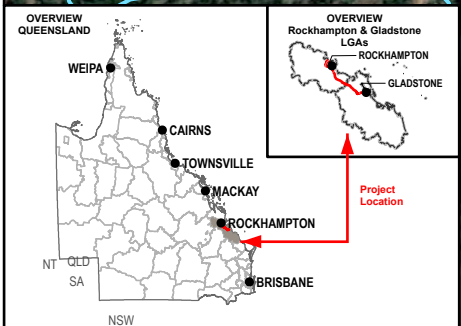

Data Sources:
 1. Base Layers (Roads, waterway, locality, LGA etc) @ QSpatial, 2021
 2. Imagery @ Esri, Maxar, GeoEye, Earthstar Geographics, CNES-Airbus DS, USDA, USGS, AeroGRID, IGN, and the GIS User Community

SMEC Disclaimer:
 Maps are for graphical purposes only. The information on this map is from a computer database accessed using a Geographic Information System (GIS). They do not represent a legal survey and the information provided includes inherent errors. SMEC cannot guarantee the accuracy of the information contained on this map. Each user of this map is responsible for determining its suitability for his or her intended use or purpose.

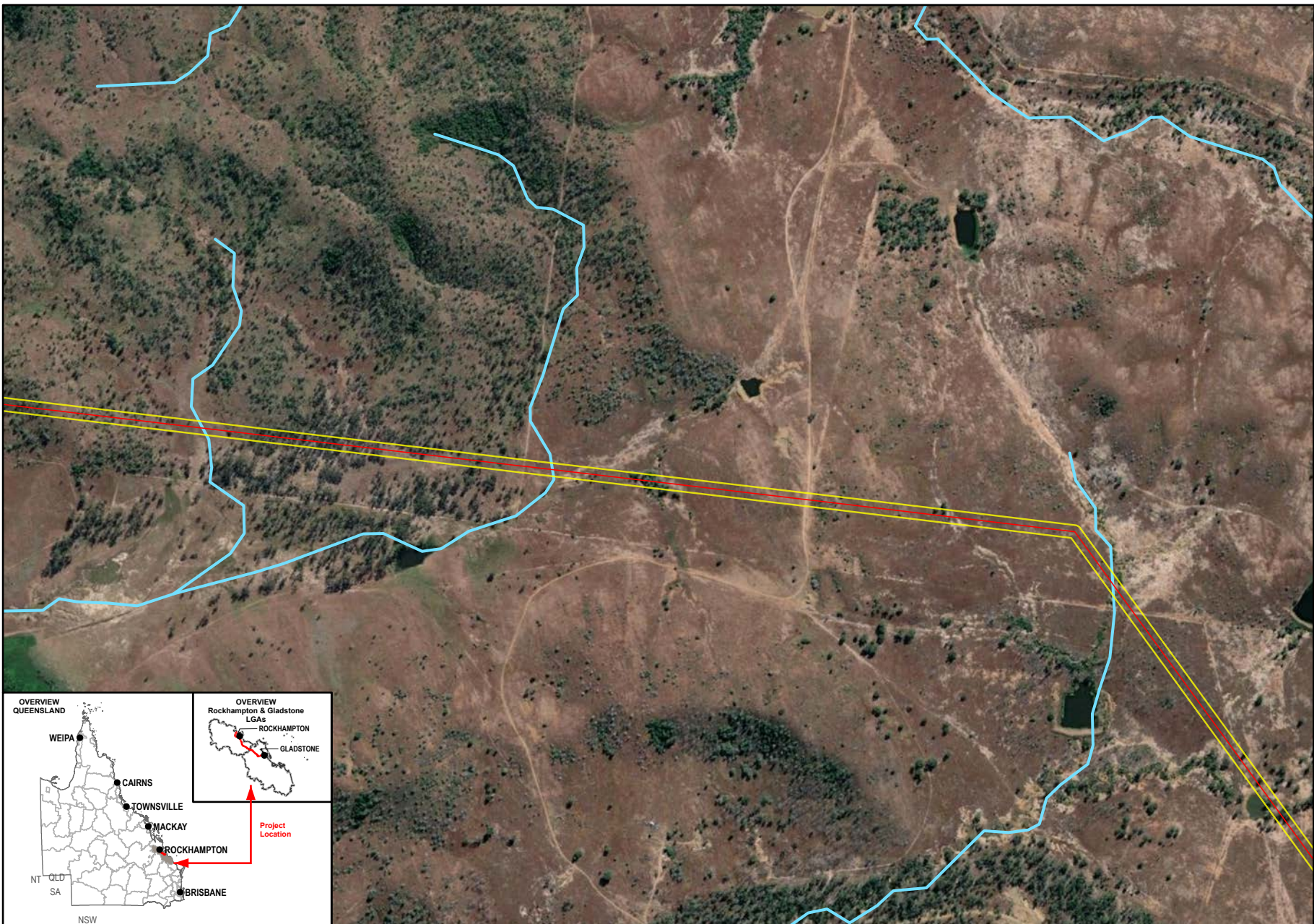

Queensland Government

Member of the Surbana Jurong Group

Meters

1:12,500 (when printed @ A4)

- Legend**
- SGIC SDA Pipeline Alignment
 - Study Area
 - Waterways

Data Sources:

1. Base Layers (Roads, waterway, locality, LGA etc) @ QSpatial, 2021
2. Imagery @ Esri, Maxar, GeoEye, Earthstar Geographics, CNES-Airbus DS, USDA, USGS, AeroGRID, IGN, and the GIS User Community

SMEC Disclaimer:
 Maps are for graphical purposes only. The information on this map is from a computer database accessed using a Geographic Information System (GIS). They do not represent a legal survey and the information provided includes inherent errors. SMEC cannot guarantee the accuracy of the information contained on this map. Each user of this map is responsible for determining its suitability for his or her intended use or purpose.

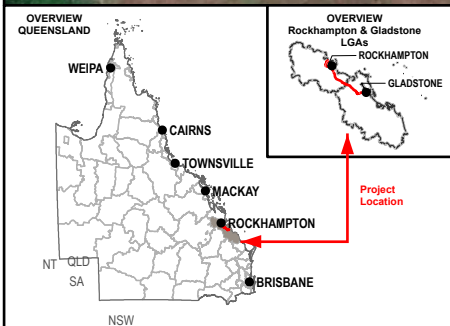

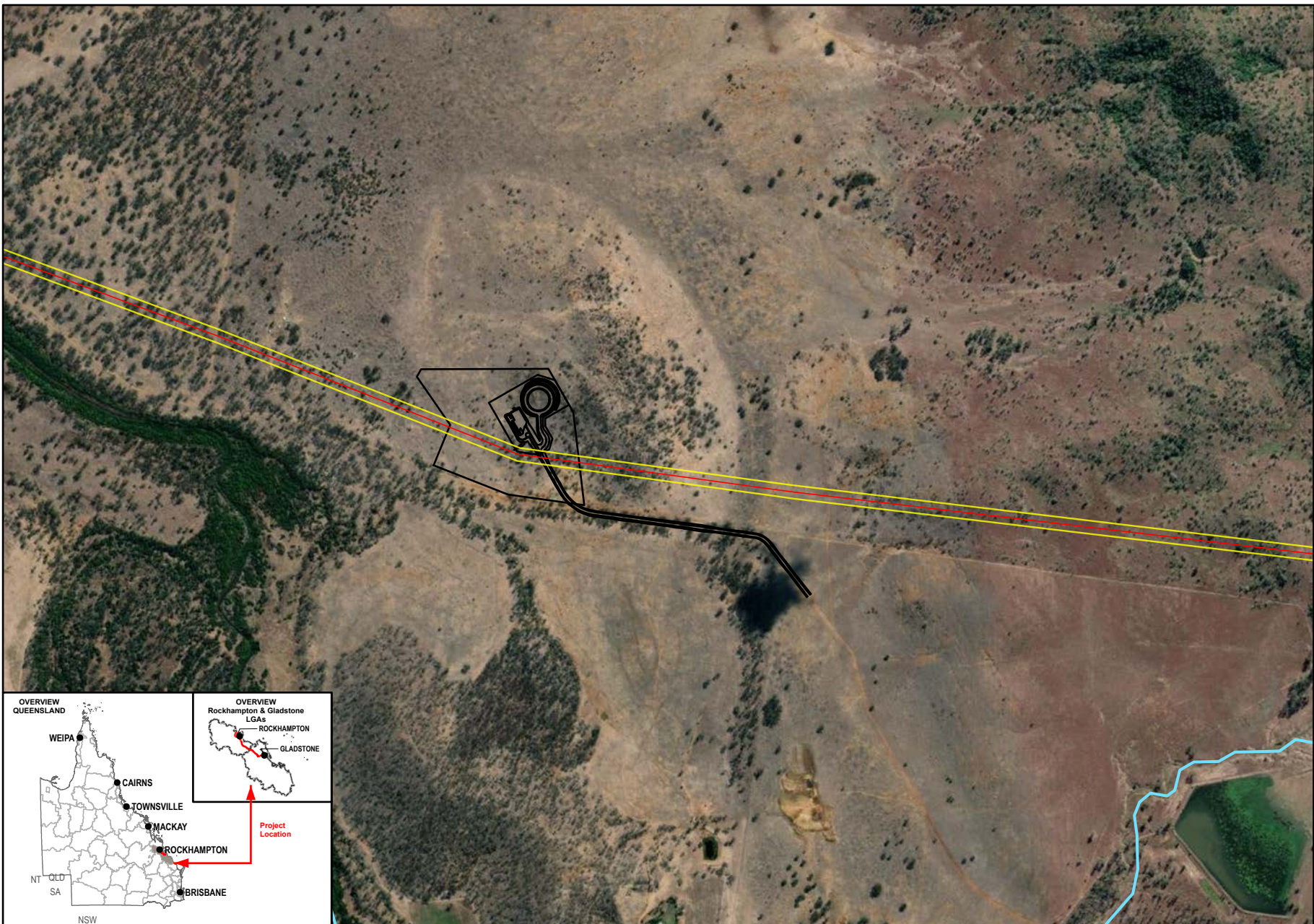



N
W E
S



Queensland
Government



Member of the Surlana Jurong Group

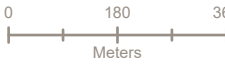

Meters

1:12,500 (when printed @ A4)

- Legend**
- SGIC SDA Pipeline Alignment
 - Study Area
 - Raglan Pump Station and Reservoir Layout
 - Waterways

Data Sources:

1. Base Layers (Roads, waterway, locality, LGA etc) @ QSpatial, 2021
2. Imagery @ Esri, Maxar, GeoEye, Earthstar Geographics, CNES-Airbus DS, USDA, USGS, AeroGRID, IGN, and the GIS User Community

SMEC Disclaimer:
 Maps are for graphical purposes only. The information on this map is from a computer database accessed using a Geographic Information System (GIS). They do not represent a legal survey and the information provided includes inherent errors. SMEC cannot guarantee the accuracy of the information contained on this map. Each user of this map is responsible for determining its suitability for his or her intended use or purpose.

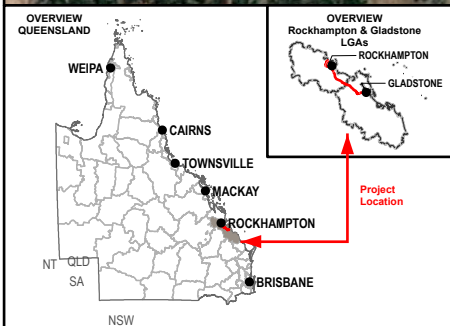

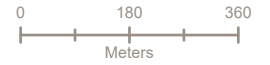
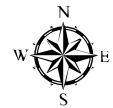
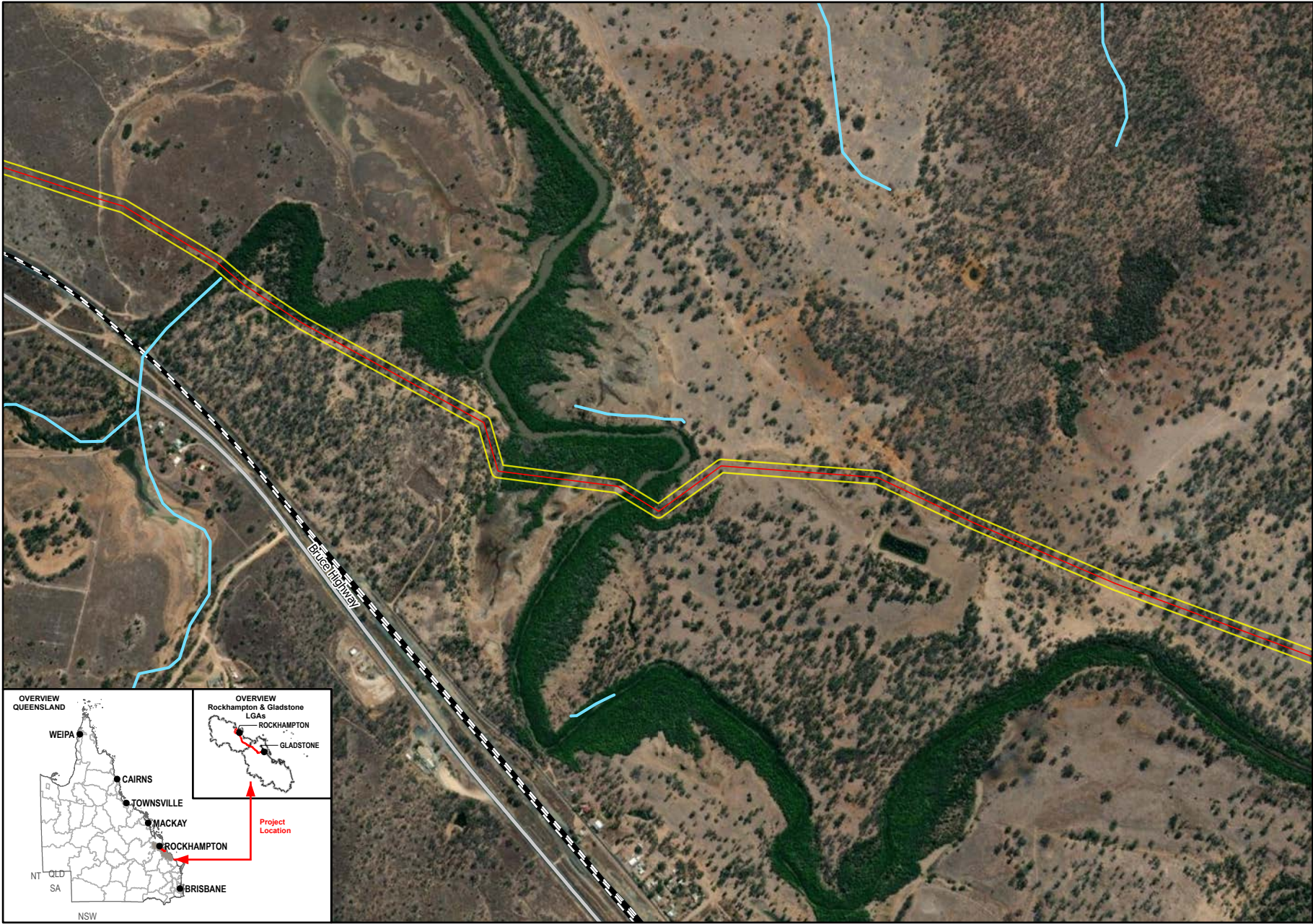

1:12,500 (when printed @ A4)

Legend

- SGIC SDA Pipeline Alignment
- Study Area
- Waterways
- Main Roads
- Railways

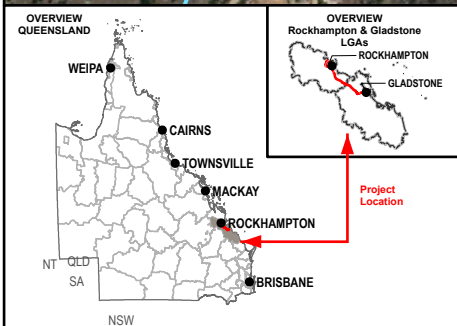

Data Sources:
 1. Base Layers (Roads, waterway, locality, LGA etc) @ QSpatial, 2021
 2. Imagery @ Esri, Maxar, GeoEye, Earthstar Geographics, CNES-Airbus DS, USDA, USGS, AeroGRID, IGN, and the GIS User Community

SMEC Disclaimer:
 Maps are for graphical purposes only. The information on this map is from a computer database accessed using a Geographic Information System (GIS). They do not represent a legal survey and the information provided includes inherent errors. SMEC cannot guarantee the accuracy of the information contained on this map. Each user of this map is responsible for determining its suitability for his or her intended use or purpose.

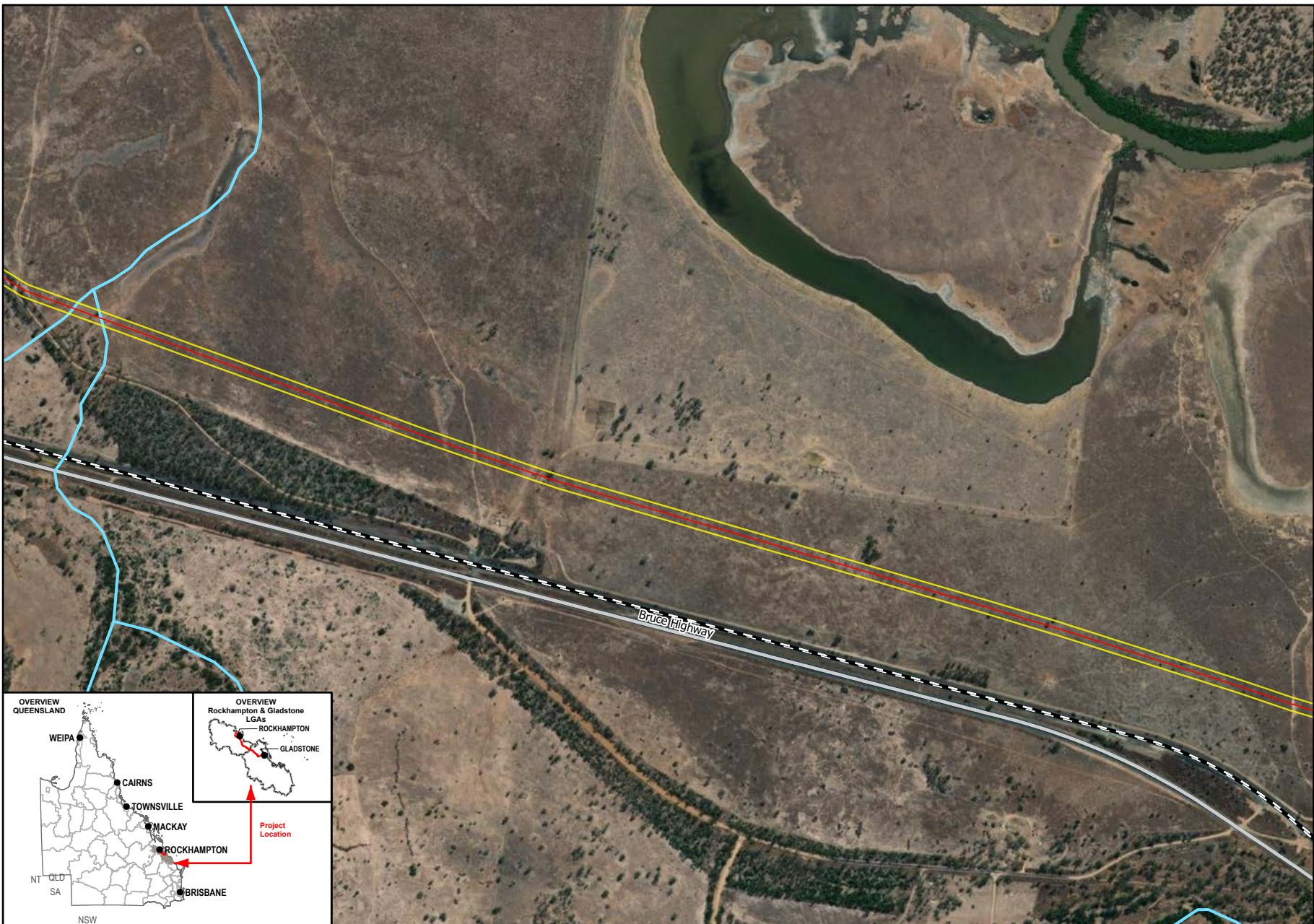

- Legend**
- SGIC SDA Pipeline Alignment
 - Study Area
 - Waterways
 - Main Roads
 - Railways

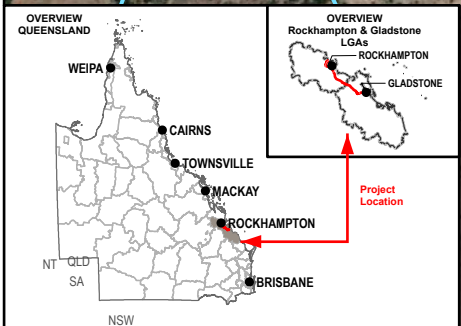

Data Sources:

1. Base Layers (Roads, waterway, locality, LGA etc) @ QSpatial, 2021
2. Imagery @ Esri, Maxar, GeoEye, Earthstar Geographics, CNES-Airbus DS, USDA, USGS, AeroGRID, IGN, and the GIS User Community

SMEC Disclaimer:
 Maps are for graphical purposes only. The information on this map is from a computer database accessed using a Geographic Information System (GIS). They do not represent a legal survey and the information provided includes inherent errors. SMEC cannot guarantee the accuracy of the information contained on this map. Each user of this map is responsible for determining its suitability for his or her intended use or purpose.

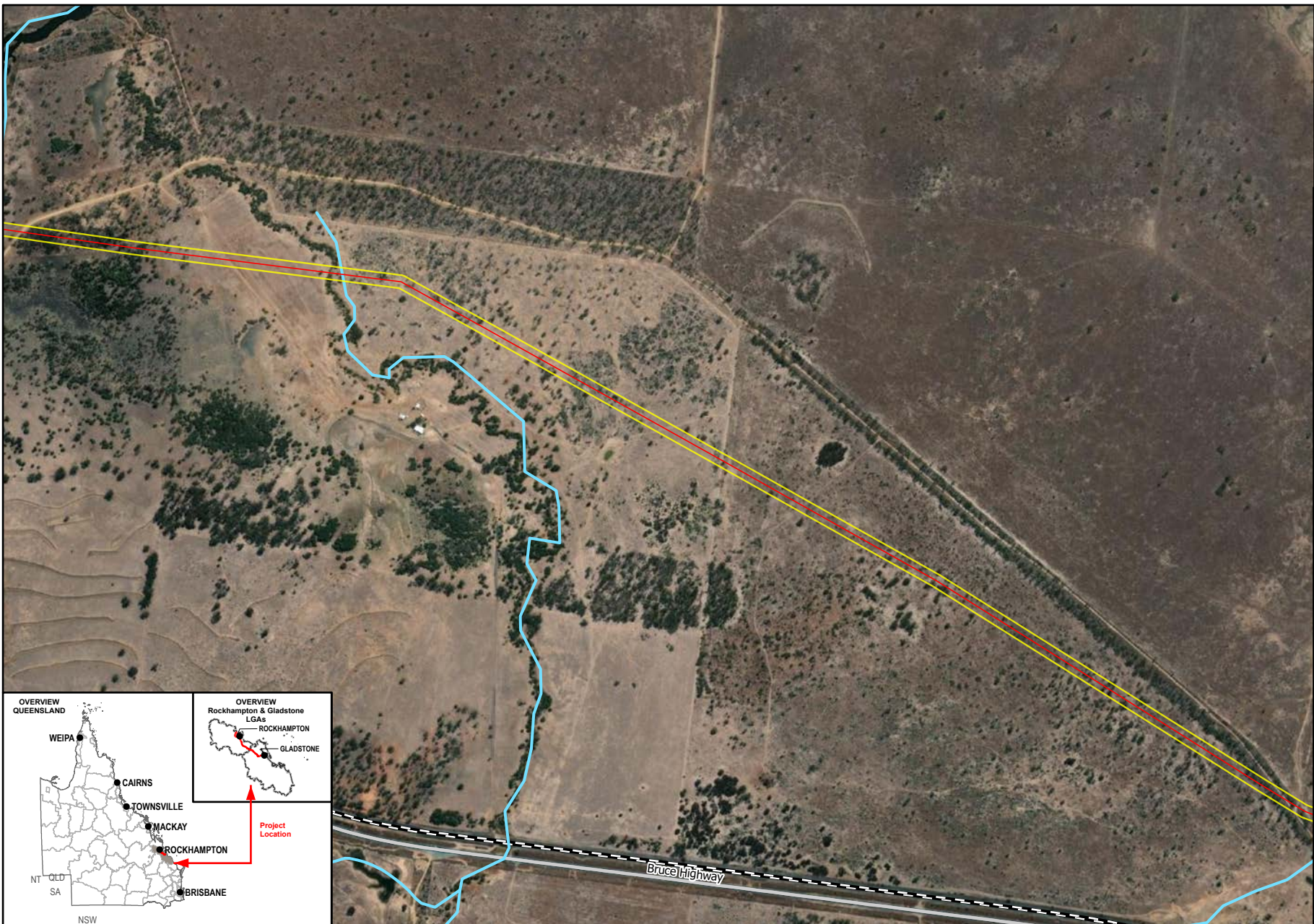

Meters

1:12,500 (when printed @ A4)

- Legend**
- SGIC SDA Pipeline Alignment
 - Study Area
 - Waterways
 - Main Roads
 - Railways

Data Sources:

1. Base Layers (Roads, waterway, locality, LGA etc) @ QSpatial, 2021
2. Imagery @ Esri, Maxar, GeoEye, Earthstar Geographics, CNES-Airbus DS, USDA, USGS, AeroGRID, IGN, and the GIS User Community

SMEC Disclaimer:
 Maps are for graphical purposes only. The information on this map is from a computer database accessed using a Geographic Information System (GIS). They do not represent a legal survey and the information provided includes inherent errors. SMEC cannot guarantee the accuracy of the information contained on this map. Each user of this map is responsible for determining its suitability for his or her intended use or purpose.

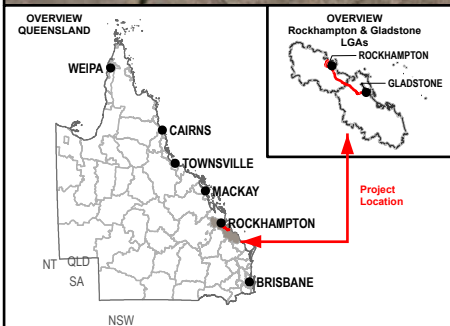

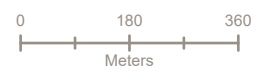
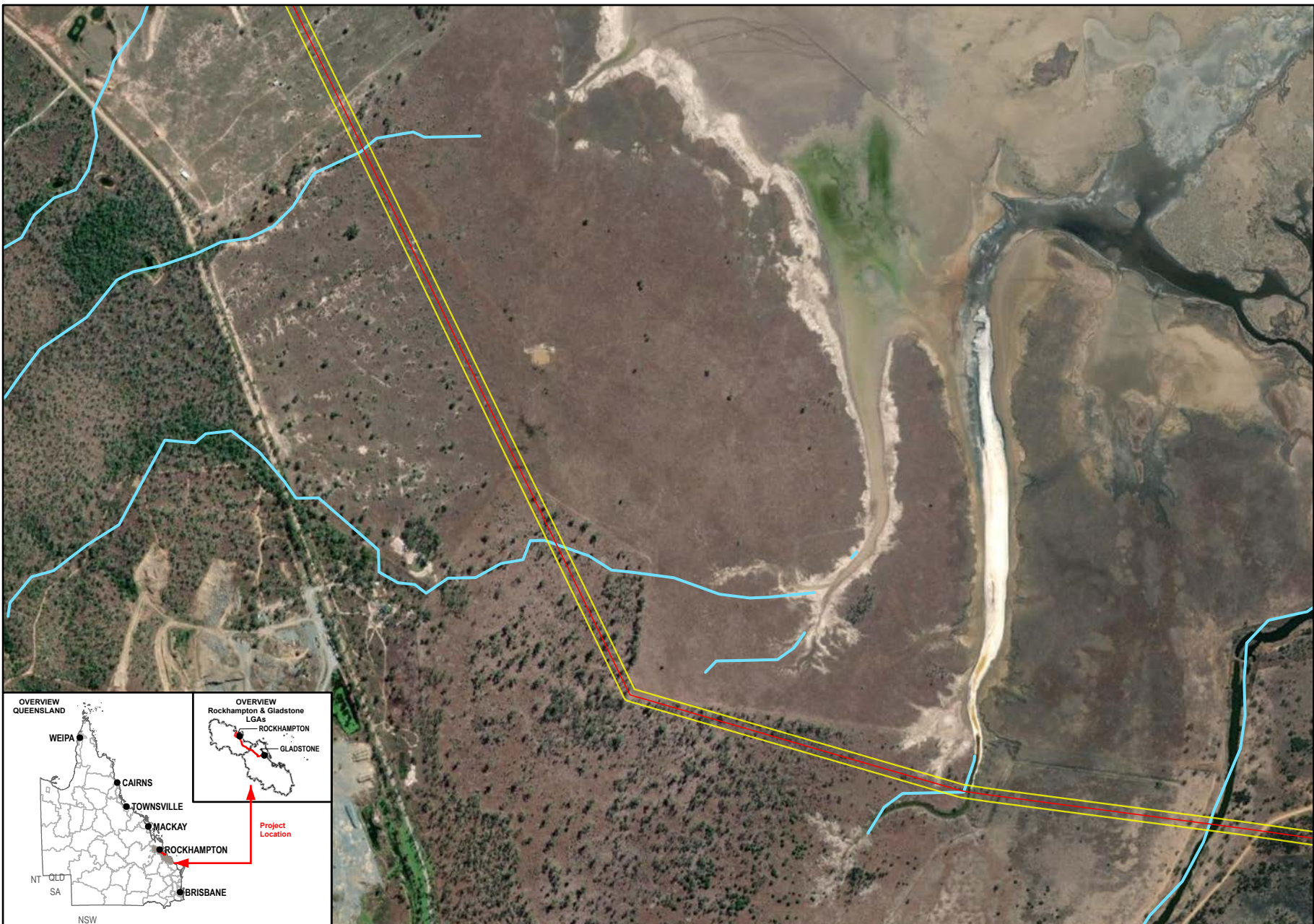

1:12,500 (when printed @ A4)

Legend

- SGIC SDA Pipeline Alignment
- Study Area
- Waterways

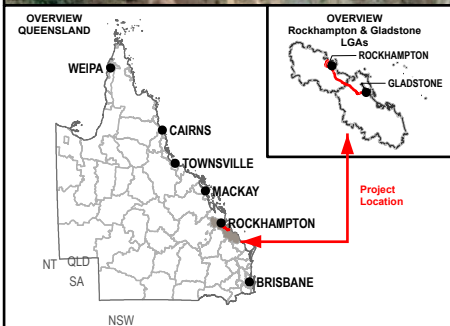

Data Sources:
 1. Base Layers (Roads, waterway, locality, LGA etc) @ QSpatial, 2021
 2. Imagery @ Esri, Maxar, GeoEye, Earthstar Geographics, CNES-Airbus DS, USDA, USGS, AeroGRID, IGN, and the GIS User Community

SMEC Disclaimer:
 Maps are for graphical purposes only. The information on this map is from a computer database accessed using a Geographic Information System (GIS). They do not represent a legal survey and the information provided includes inherent errors. SMEC cannot guarantee the accuracy of the information contained on this map. Each user of this map is responsible for determining its suitability for his or her intended use or purpose.

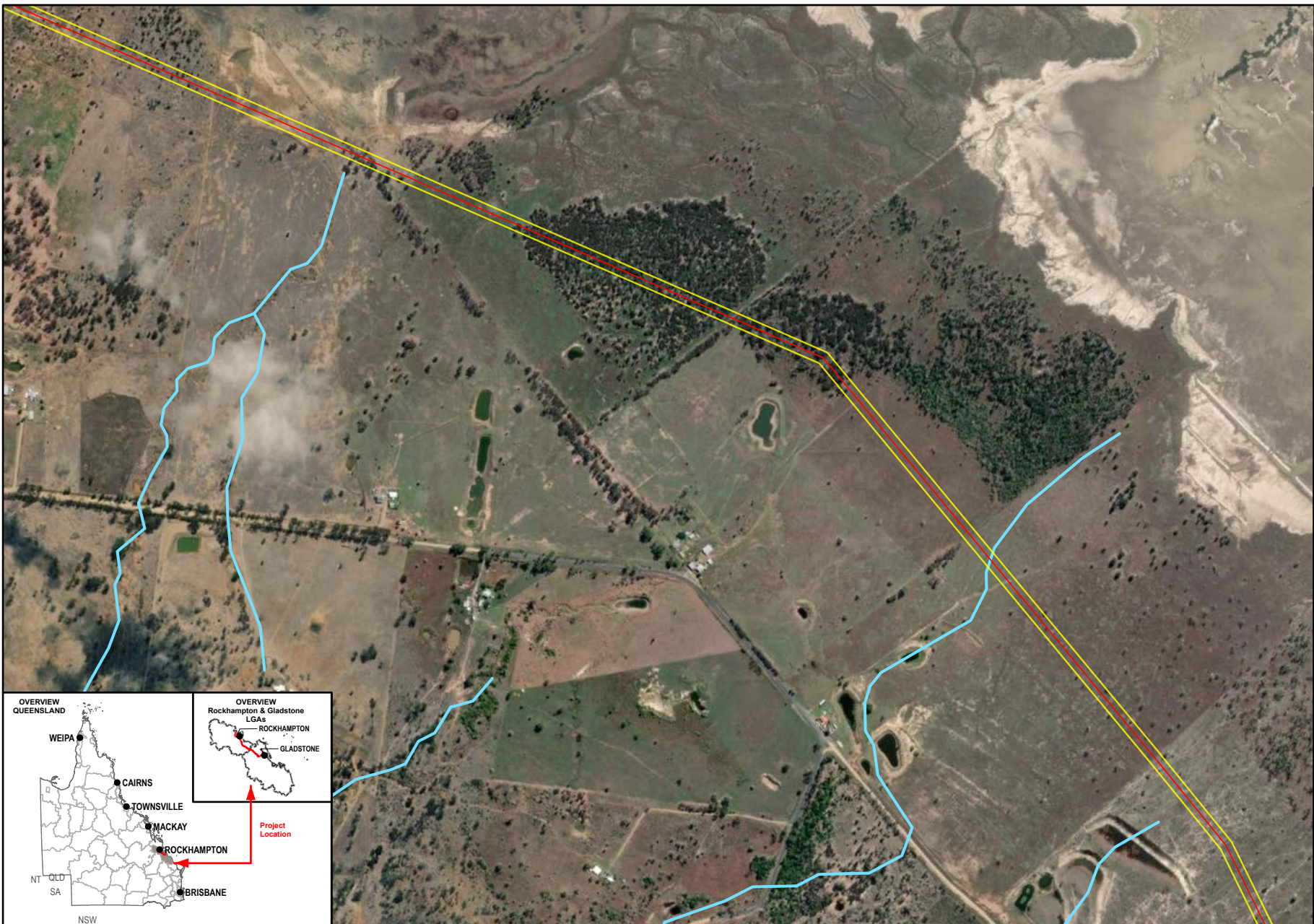

1:12,500 (when printed @ A4)

Legend

- SGIC SDA Pipeline Alignment
- Study Area
- Waterways

Data Sources:
 1. Base Layers (Roads, waterway, locality, LGA etc) @ QSpatial, 2021
 2. Imagery @ Esri, Maxar, GeoEye, Earthstar Geographics, CNES-Airbus DS, USDA, USGS, AeroGRID, IGN, and the GIS User Community

SMEC Disclaimer:
 Maps are for graphical purposes only. The information on this map is from a computer database accessed using a Geographic Information System (GIS). They do not represent a legal survey and the information provided includes inherent errors. SMEC cannot guarantee the accuracy of the information contained on this map. Each user of this map is responsible for determining its suitability for his or her intended use or purpose.

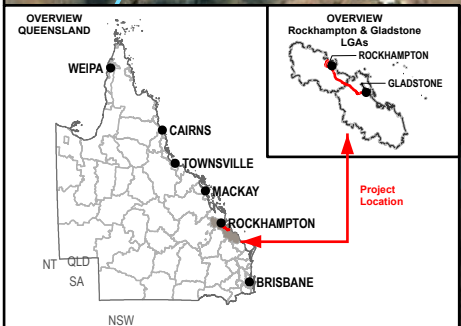

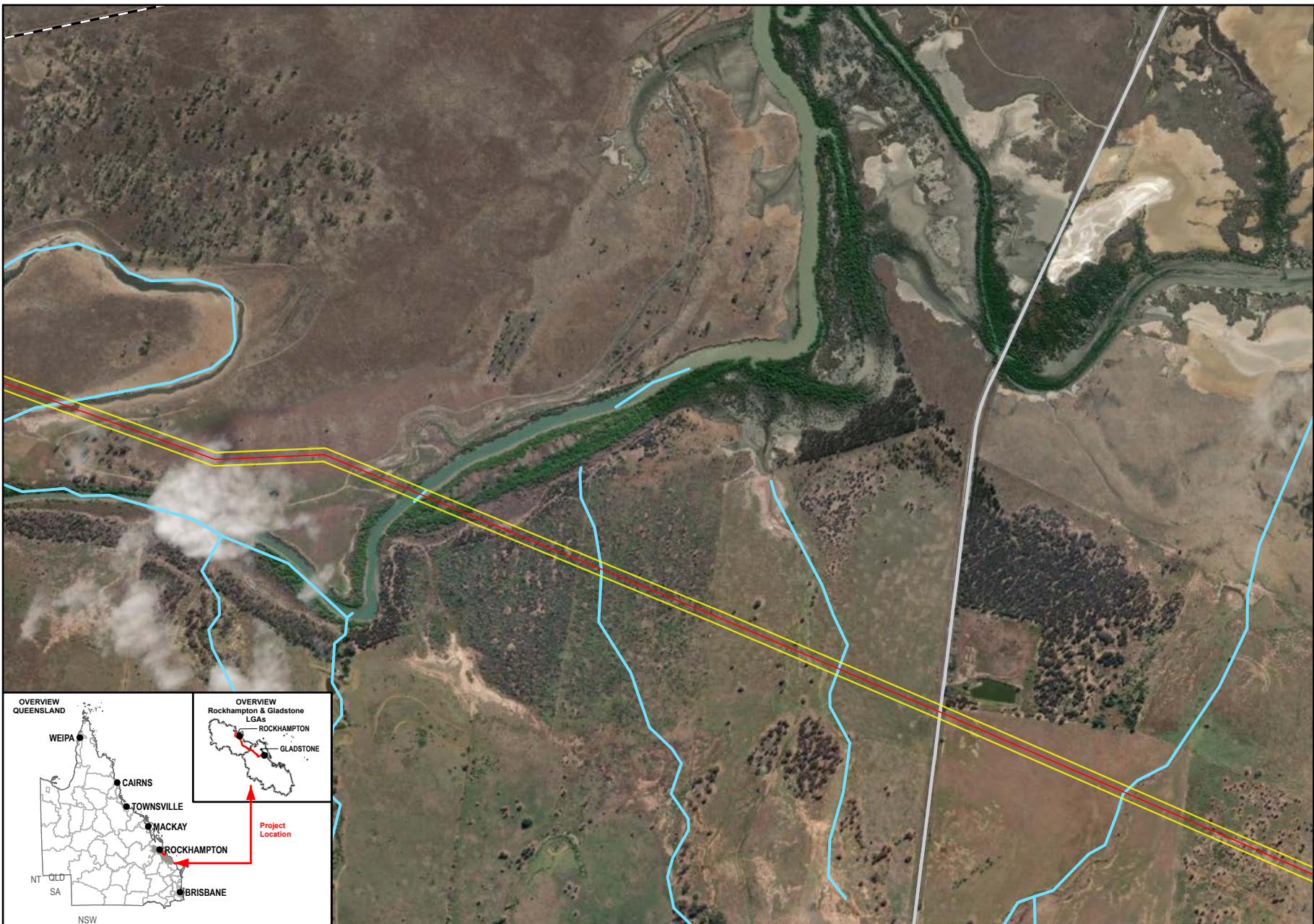

1:12,500 (when printed @ A4)

Legend

- SGIC SDA Pipeline Alignment
- Study Area
- Waterways
- Main Roads
- Railways

Data Sources:
 1. Base Layers (Roads, waterway, locality, LGA etc) @ QSpatial, 2021
 2. Imagery @ Esri, Maxar, GeoEye, Earthstar Geographics, CNES-Airbus DS, USDA, USGS, AeroGRID, IGN, and the GIS User Community

SMEC Disclaimer:
 Maps are for graphical purposes only. The information on this map is from a computer database accessed using a Geographic Information System (GIS). They do not represent a legal survey and the information provided includes inherent errors. SMEC cannot guarantee the accuracy of the information contained on this map. Each user of this map is responsible for determining its suitability for his or her intended use or purpose.

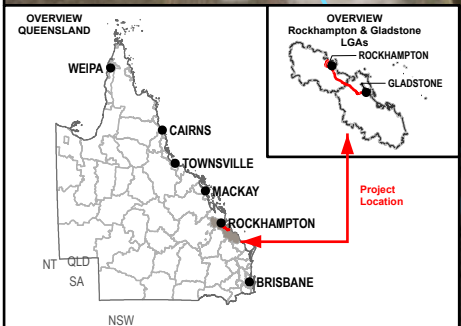

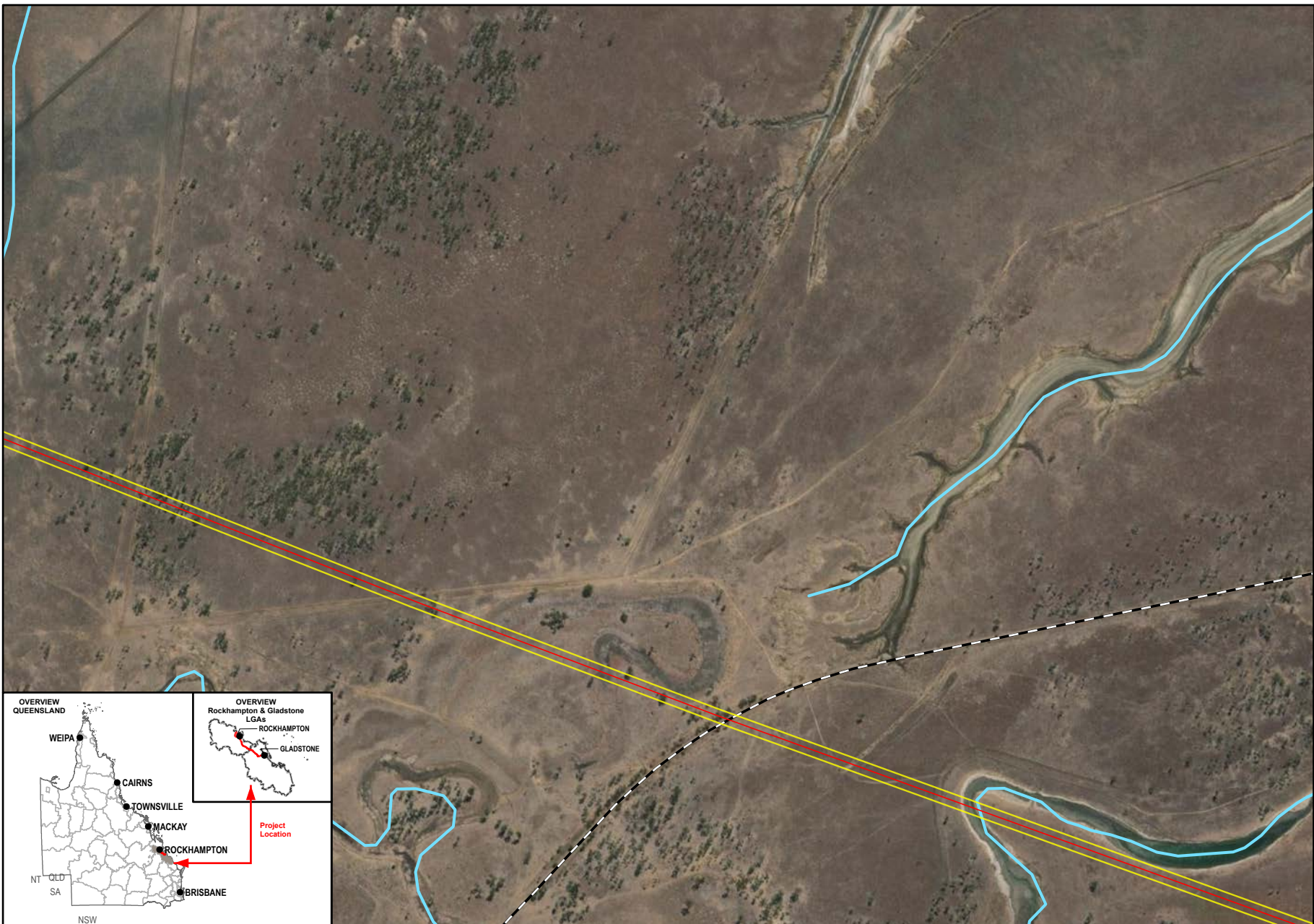

- Legend**
- SGIC SDA Pipeline Alignment
 - Study Area
 - Waterways
 - Railways

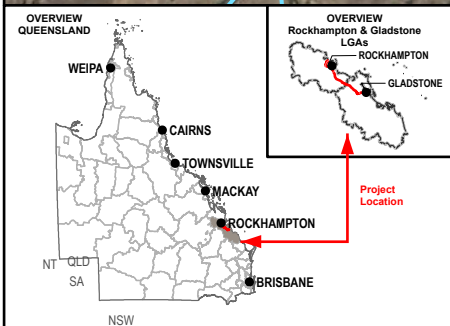

Data Sources:

1. Base Layers (Roads, waterway, locality, LGA etc) @ QSpatial, 2021
2. Imagery @ Esri, Maxar, GeoEye, Earthstar Geographics, CNES-Airbus DS, USDA, USGS, AeroGRID, IGN, and the GIS User Community

SMEC Disclaimer:
 Maps are for graphical purposes only. The information on this map is from a computer database accessed using a Geographic Information System (GIS). They do not represent a legal survey and the information provided includes inherent errors. SMEC cannot guarantee the accuracy of the information contained on this map. Each user of this map is responsible for determining its suitability for his or her intended use or purpose.

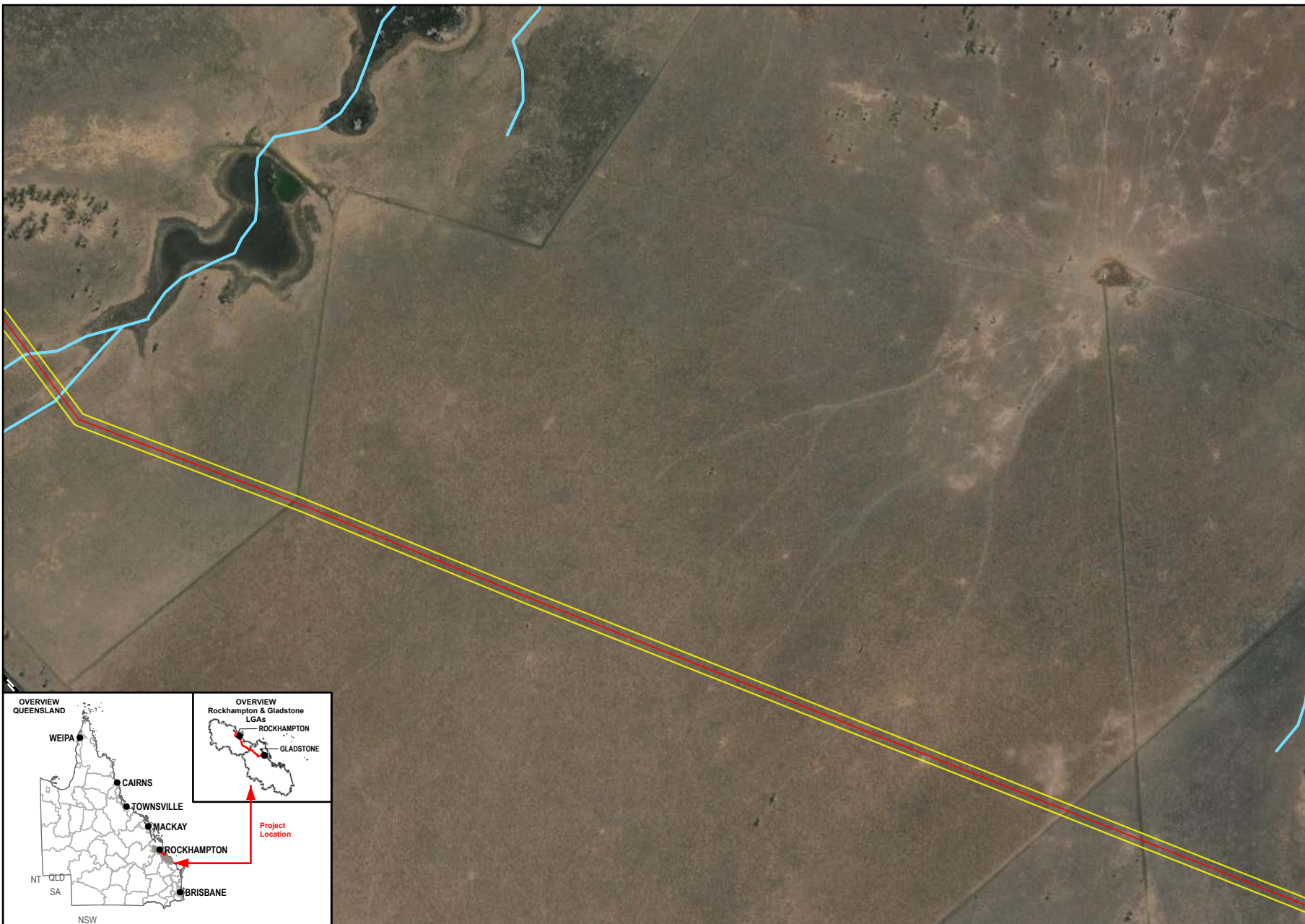

1:12,500 (when printed @ A4)

Legend

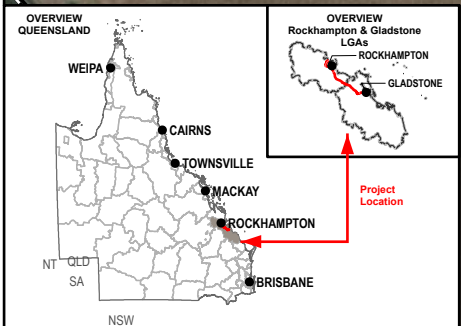

- SGIC SDA Pipeline Alignment
- Study Area
- Waterways
- Railways

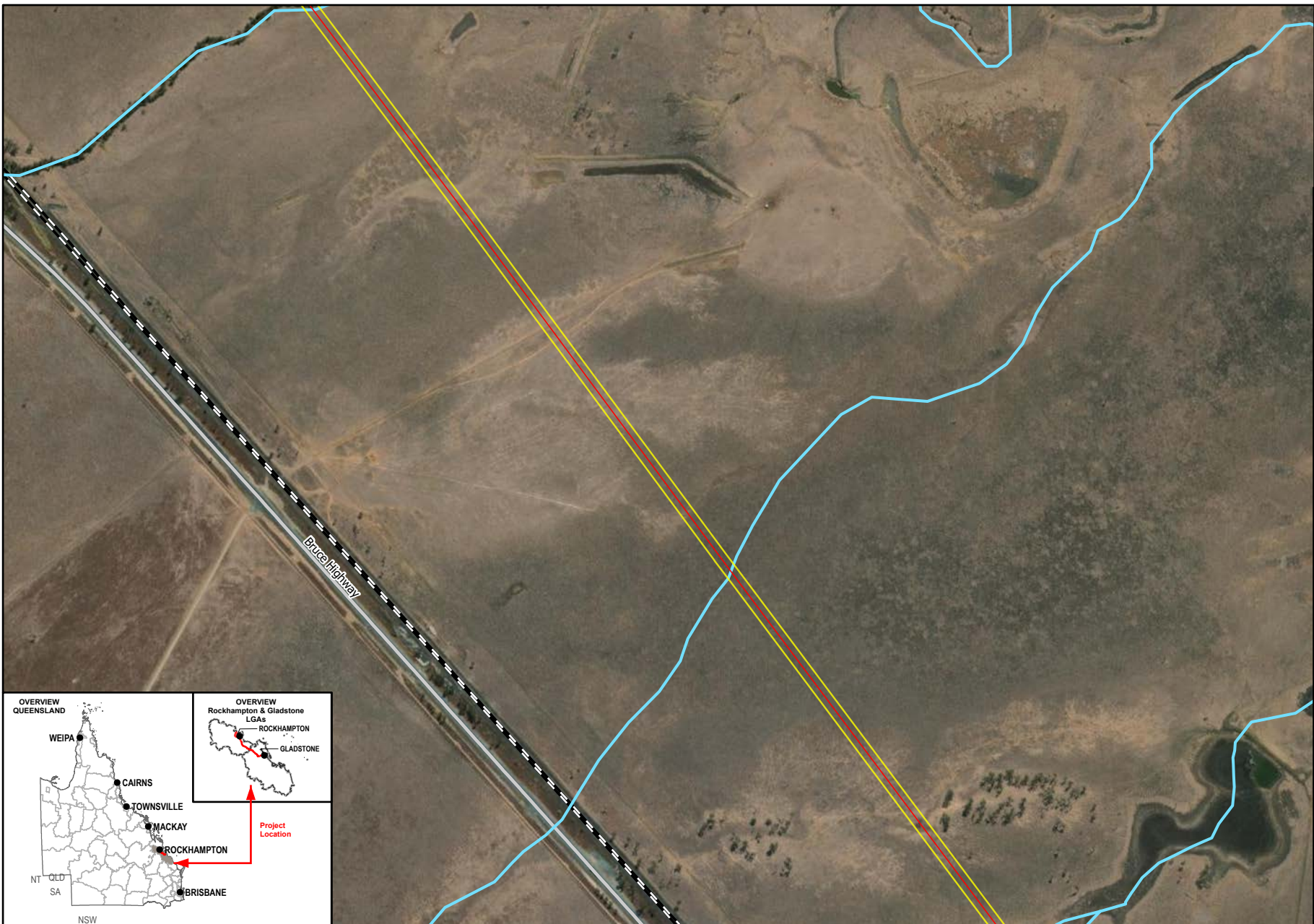

Data Sources:
 1. Base Layers (Roads, waterway, locality, LGA etc) @ QSpatial, 2021
 2. Imagery @ Esri, Maxar, GeoEye, Earthstar Geographics, CNES-Airbus DS, USDA, USGS, AeroGRID, IGN, and the GIS User Community

SMEC Disclaimer:
 Maps are for graphical purposes only. The information on this map is from a computer database accessed using a Geographic Information System (GIS). They do not represent a legal survey and the information provided includes inherent errors. SMEC cannot guarantee the accuracy of the information contained on this map. Each user of this map is responsible for determining its suitability for his or her intended use or purpose.





 
 Member of the Surlana Jurong Group
 0 180 360
 Meters
 1:12,500 (when printed @ A4)

- Legend**
- SGIC SDA Pipeline Alignment
 - Study Area
 - Waterways
 - Main Roads
 - Railways

Data Sources:

1. Base Layers (Roads, waterway, locality, LGA etc) @ QSpatial, 2021
2. Imagery @ Esri, Maxar, GeoEye, Earthstar Geographics, CNES-Airbus DS, USDA, USGS, AeroGRID, IGN, and the GIS User Community

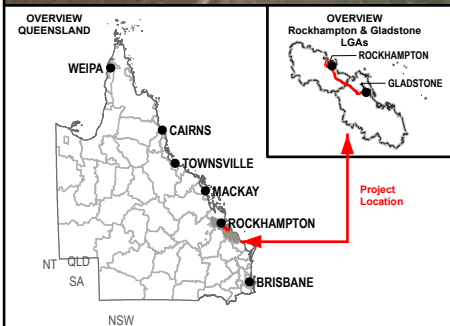
SMEC Disclaimer:
 Maps are for graphical purposes only. The information on this map is from a computer database accessed using a Geographic Information System (GIS). They do not represent a legal survey and the information provided includes inherent errors. SMEC cannot guarantee the accuracy of the information contained on this map. Each user of this map is responsible for determining its suitability for his or her intended use or purpose.



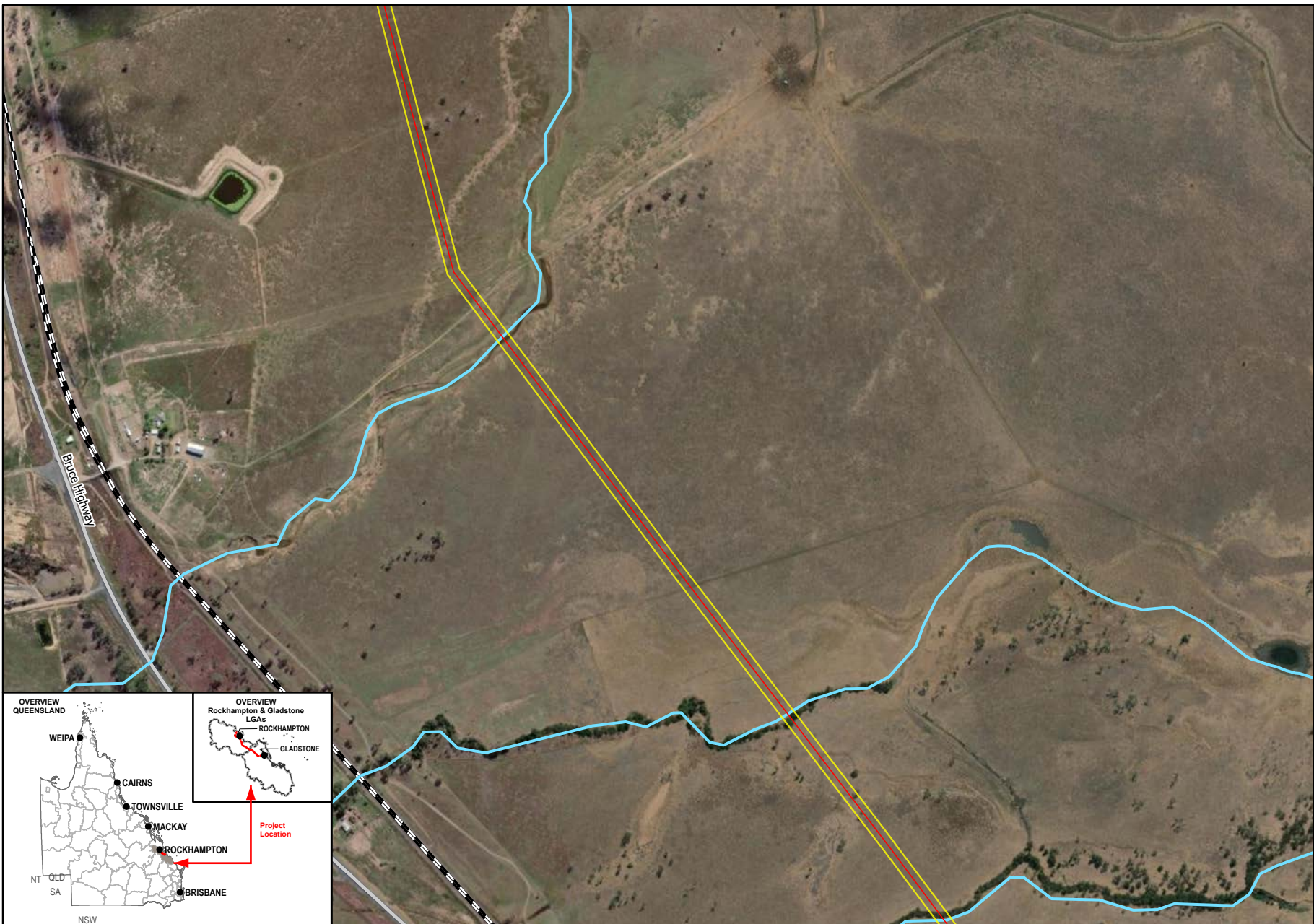

1:12,500 (when printed @ A4)

Legend

- SGIC SDA Pipeline Alignment
- Study Area
- Waterways
- Main Roads
- Railways

Data Sources:
 1. Base Layers (Roads, waterway, locality, LGA etc) @ QSpatial, 2021
 2. Imagery @ Esri, Maxar, GeoEye, Earthstar Geographics, CNES-Airbus DS, USDA, USGS, AeroGRID, IGN, and the GIS User Community

SMEC Disclaimer:
 Maps are for graphical purposes only. The information on this map is from a computer database accessed using a Geographic Information System (GIS). They do not represent a legal survey and the information provided includes inherent errors. SMEC cannot guarantee the accuracy of the information contained on this map. Each user of this map is responsible for determining its suitability for his or her intended use or purpose.

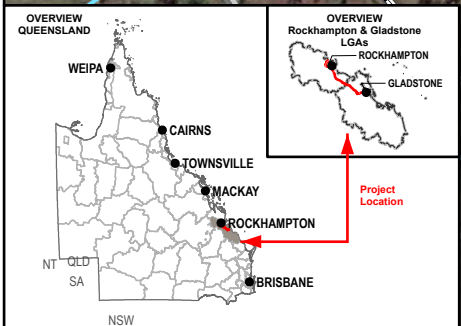

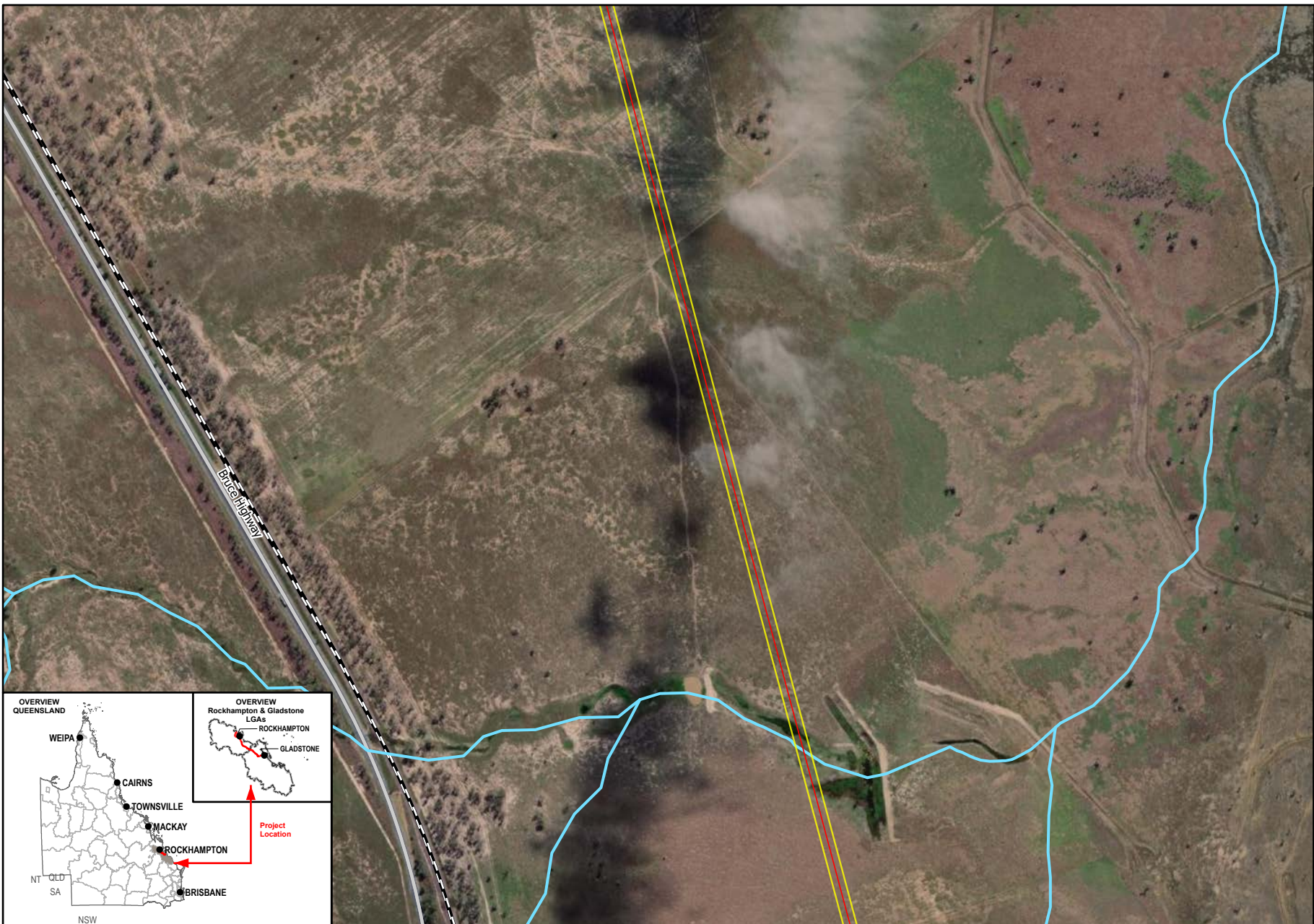

- Legend**
- SGIC SDA Pipeline Alignment
 - Study Area
 - Waterways
 - Main Roads
 - Railways

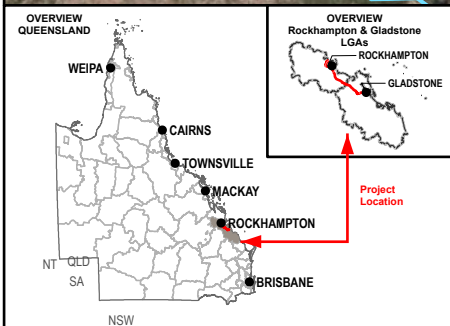

Data Sources:
 1. Base Layers (Roads, waterway, locality, LGA etc) @ QSpatial, 2021
 2. Imagery @ Esri, Maxar, GeoEye, Earthstar Geographics, CNES-Airbus DS, USDA, USGS, AeroGRID, IGN, and the GIS User Community

SMEC Disclaimer:
 Maps are for graphical purposes only. The information on this map is from a computer database accessed using a Geographic Information System (GIS). They do not represent a legal survey and the information provided includes inherent errors. SMEC cannot guarantee the accuracy of the information contained on this map. Each user of this map is responsible for determining its suitability for his or her intended use or purpose.

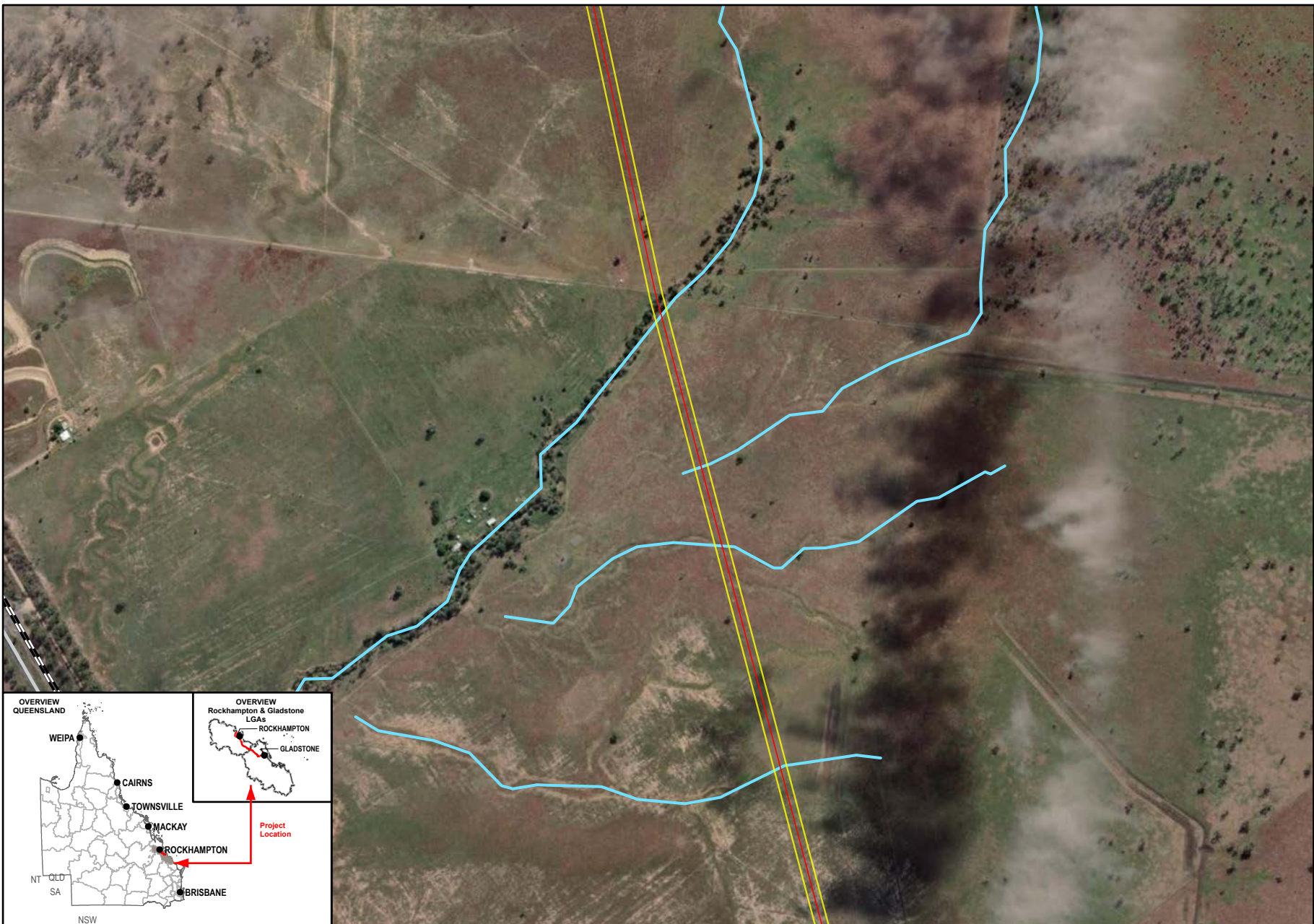

Queensland Government

Member of the Surbana Jurong Group

Meters

1:12,500 (when printed @ A4)

- Legend**
- SGIC SDA Pipeline Alignment
 - Study Area
 - Waterways
 - Main Roads
 - Railways

Data Sources:

1. Base Layers (Roads, waterway, locality, LGA etc) @ QSpatial, 2021
2. Imagery @ Esri, Maxar, GeoEye, Earthstar Geographics, CNES-Airbus DS, USDA, USGS, AeroGRID, IGN, and the GIS User Community

SMEC Disclaimer:
 Maps are for graphical purposes only. The information on this map is from a computer database accessed using a Geographic Information System (GIS). They do not represent a legal survey and the information provided includes inherent errors. SMEC cannot guarantee the accuracy of the information contained on this map. Each user of this map is responsible for determining its suitability for his or her intended use or purpose.

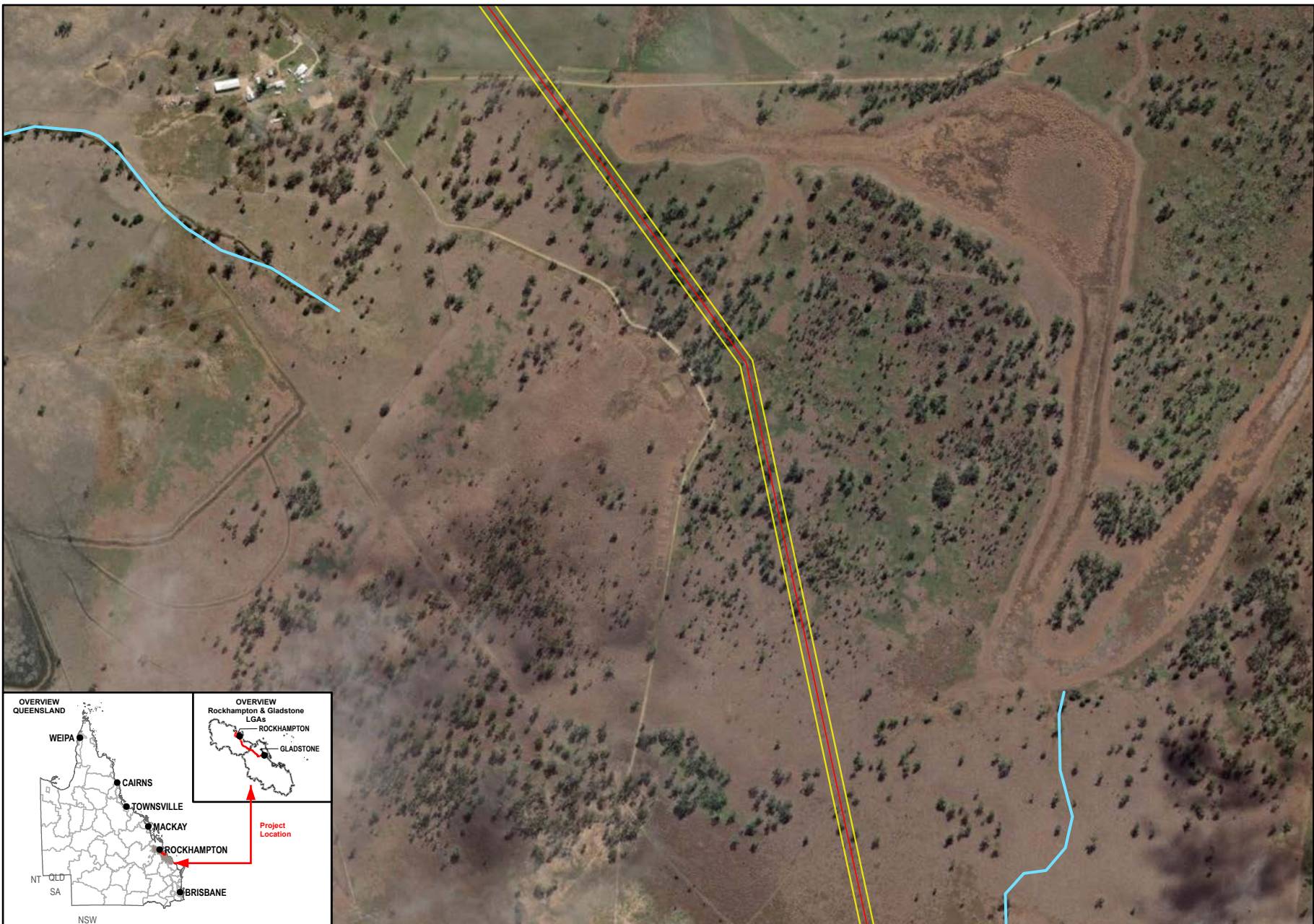

- Legend**
- SGIC SDA Pipeline Alignment
 - Study Area
 - Waterways

Data Sources:

1. Base Layers (Roads, waterway, locality, LGA etc) @ QSpatial, 2021
2. Imagery @ Esri, Maxar, GeoEye, Earthstar Geographics, CNES-Airbus DS, USDA, USGS, AeroGRID, IGN, and the GIS User Community

SMEC Disclaimer:
 Maps are for graphical purposes only. The information on this map is from a computer database accessed using a Geographic Information System (GIS). They do not represent a legal survey and the information provided includes inherent errors. SMEC cannot guarantee the accuracy of the information contained on this map. Each user of this map is responsible for determining its suitability for his or her intended use or purpose.

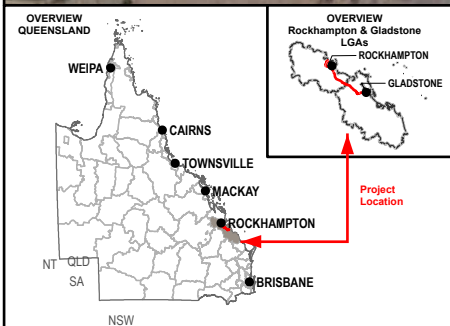

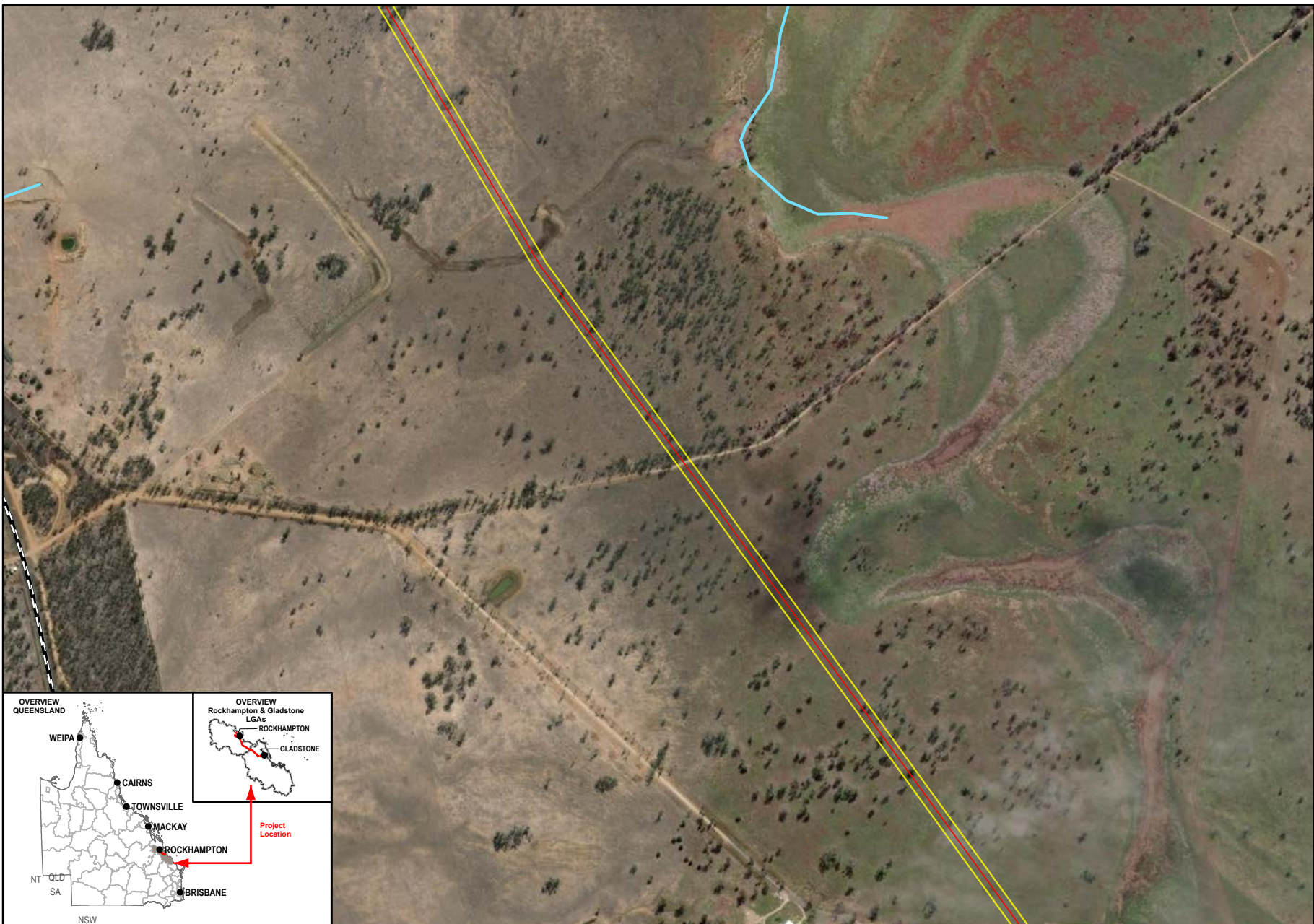

1:12,500 (when printed @ A4)

- Legend**
- SGIC SDA Pipeline Alignment
 - Study Area
 - Waterways
 - Railways

Data Sources:

1. Base Layers (Roads, waterway, locality, LGA etc) @ QSpatial, 2021
2. Imagery @ Esri, Maxar, GeoEye, Earthstar Geographics, CNES-Airbus DS, USDA, USGS, AeroGRID, IGN, and the GIS User Community

SMEC Disclaimer:
 Maps are for graphical purposes only. The information on this map is from a computer database accessed using a Geographic Information System (GIS). They do not represent a legal survey and the information provided includes inherent errors. SMEC cannot guarantee the accuracy of the information contained on this map. Each user of this map is responsible for determining its suitability for his or her intended use or purpose.

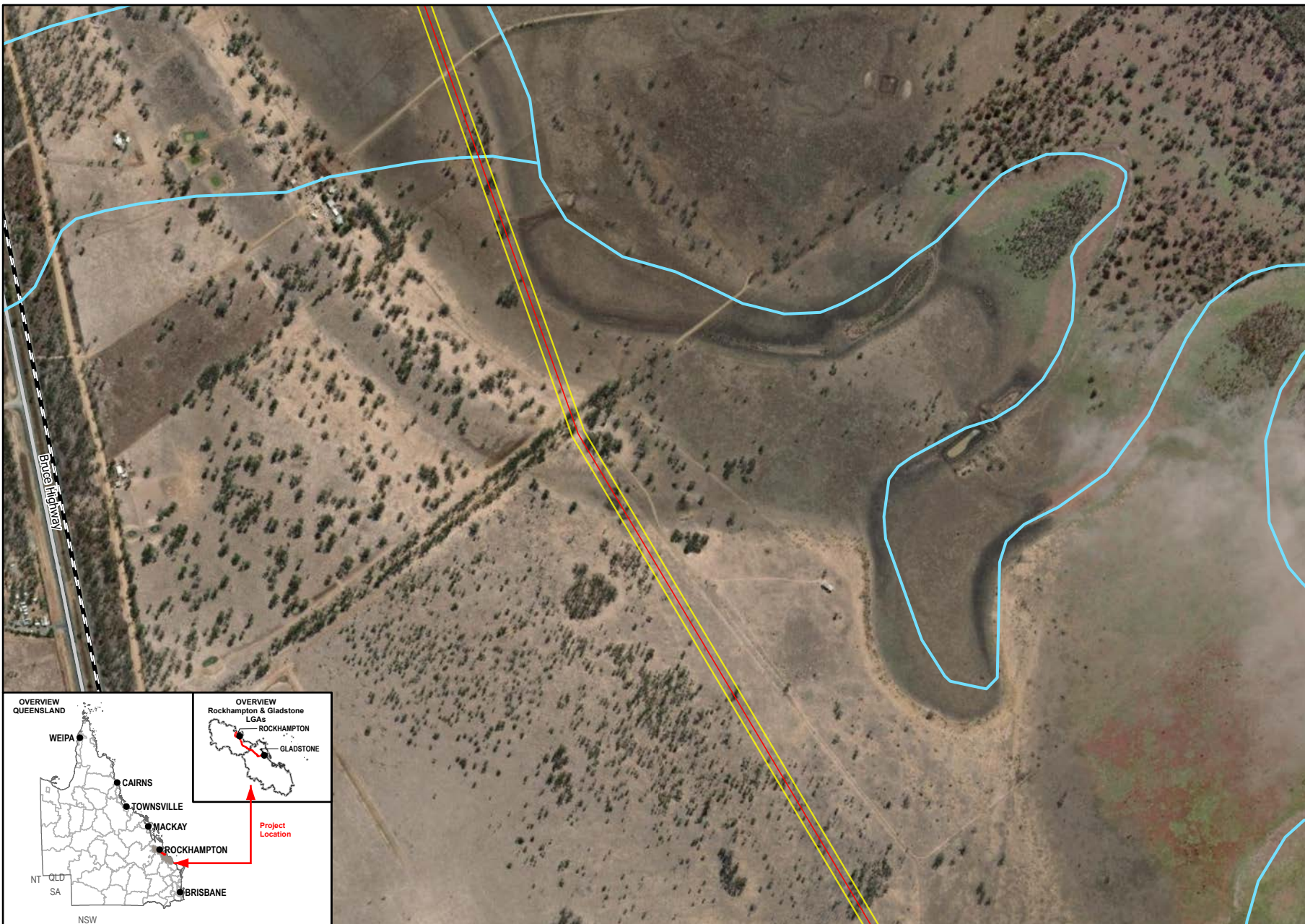

Member of the Surbana Jurong Group

1:12,500 (when printed @ A4)

- Legend**
- SGIC SDA Pipeline Alignment
 - Study Area
 - Waterways
 - Main Roads
 - Railways

Data Sources:

1. Base Layers (Roads, waterway, locality, LGA etc) @ QSpatial, 2021
2. Imagery @ Esri, Maxar, GeoEye, Earthstar Geographics, CNES-Airbus DS, USDA, USGS, AeroGRID, IGN, and the GIS User Community

SMEC Disclaimer:
 Maps are for graphical purposes only. The information on this map is from a computer database accessed using a Geographic Information System (GIS). They do not represent a legal survey and the information provided includes inherent errors. SMEC cannot guarantee the accuracy of the information contained on this map. Each user of this map is responsible for determining its suitability for his or her intended use or purpose.

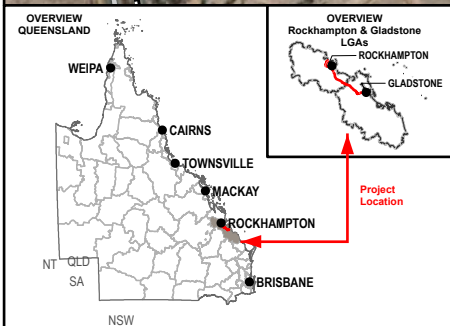

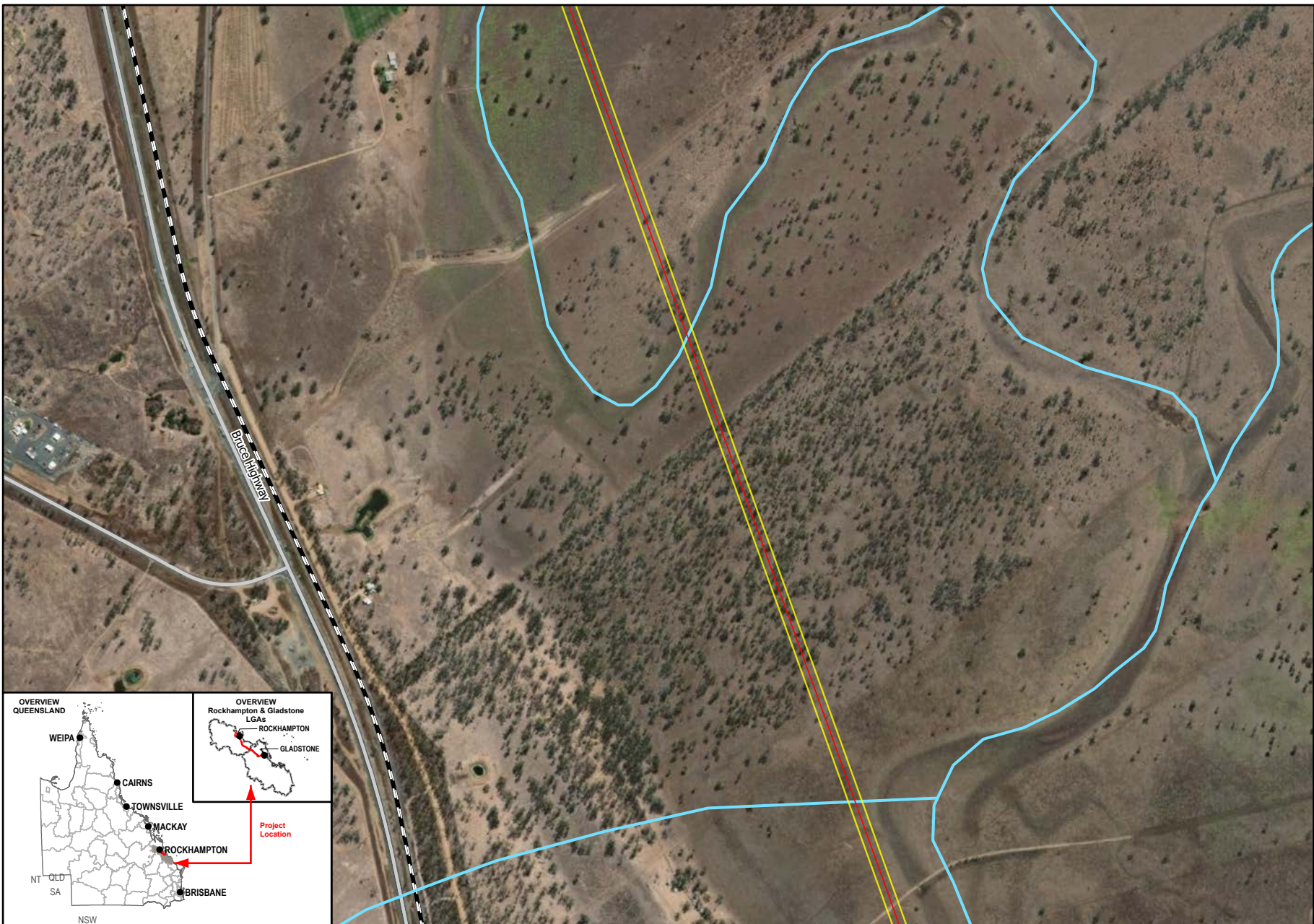

1:12,500 (when printed @ A4)

Legend

- SGIC SDA Pipeline Alignment
- Study Area
- Waterways
- Main Roads
- Railways

Data Sources:
 1. Base Layers (Roads, waterway, locality, LGA etc) @ QSpatial, 2021
 2. Imagery @ Esri, Maxar, GeoEye, Earthstar Geographics, CNES-Airbus DS, USDA, USGS, AeroGRID, IGN, and the GIS User Community

SMEC Disclaimer:
 Maps are for graphical purposes only. The information on this map is from a computer database accessed using a Geographic Information System (GIS). They do not represent a legal survey and the information provided includes inherent errors. SMEC cannot guarantee the accuracy of the information contained on this map. Each user of this map is responsible for determining its suitability for his or her intended use or purpose.

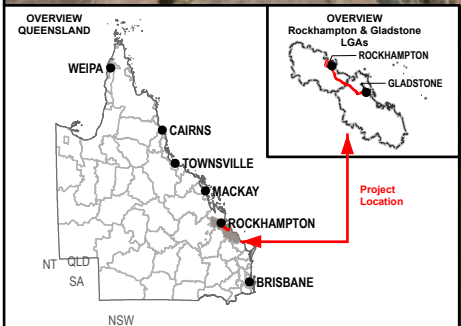

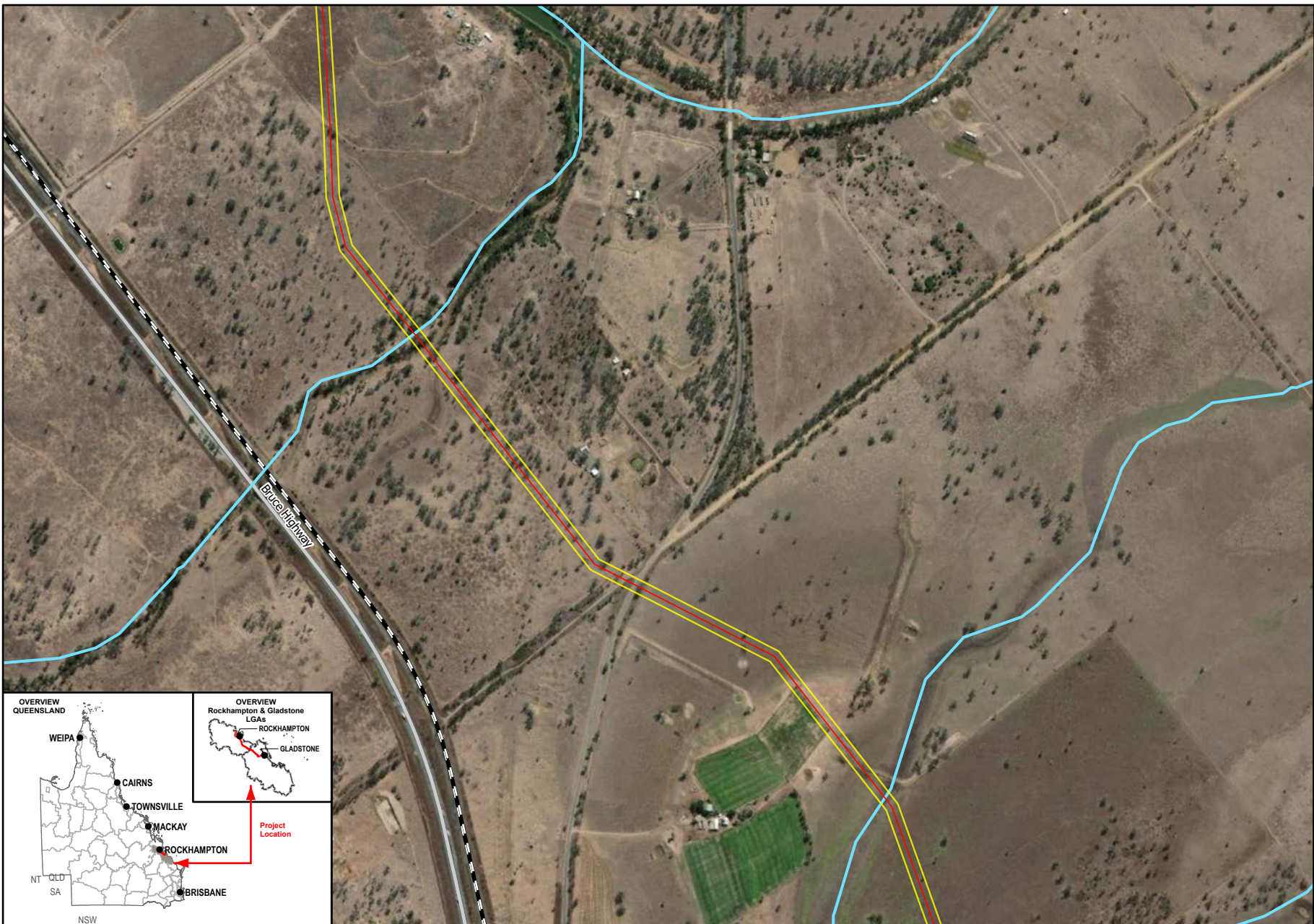

Member of the Surbana Jurong Group

1:12,500 (when printed @ A4)

- Legend**
- SGIC SDA Pipeline Alignment
 - Study Area
 - Waterways
 - Main Roads
 - Railways

Data Sources:

1. Base Layers (Roads, waterway, locality, LGA etc) @ QSpatial, 2021
2. Imagery @ Esri, Maxar, GeoEye, Earthstar Geographics, CNES-Airbus DS, USDA, USGS, AeroGRID, IGN, and the GIS User Community

SMEC Disclaimer:
 Maps are for graphical purposes only. The information on this map is from a computer database accessed using a Geographic Information System (GIS). They do not represent a legal survey and the information provided includes inherent errors. SMEC cannot guarantee the accuracy of the information contained on this map. Each user of this map is responsible for determining its suitability for his or her intended use or purpose.

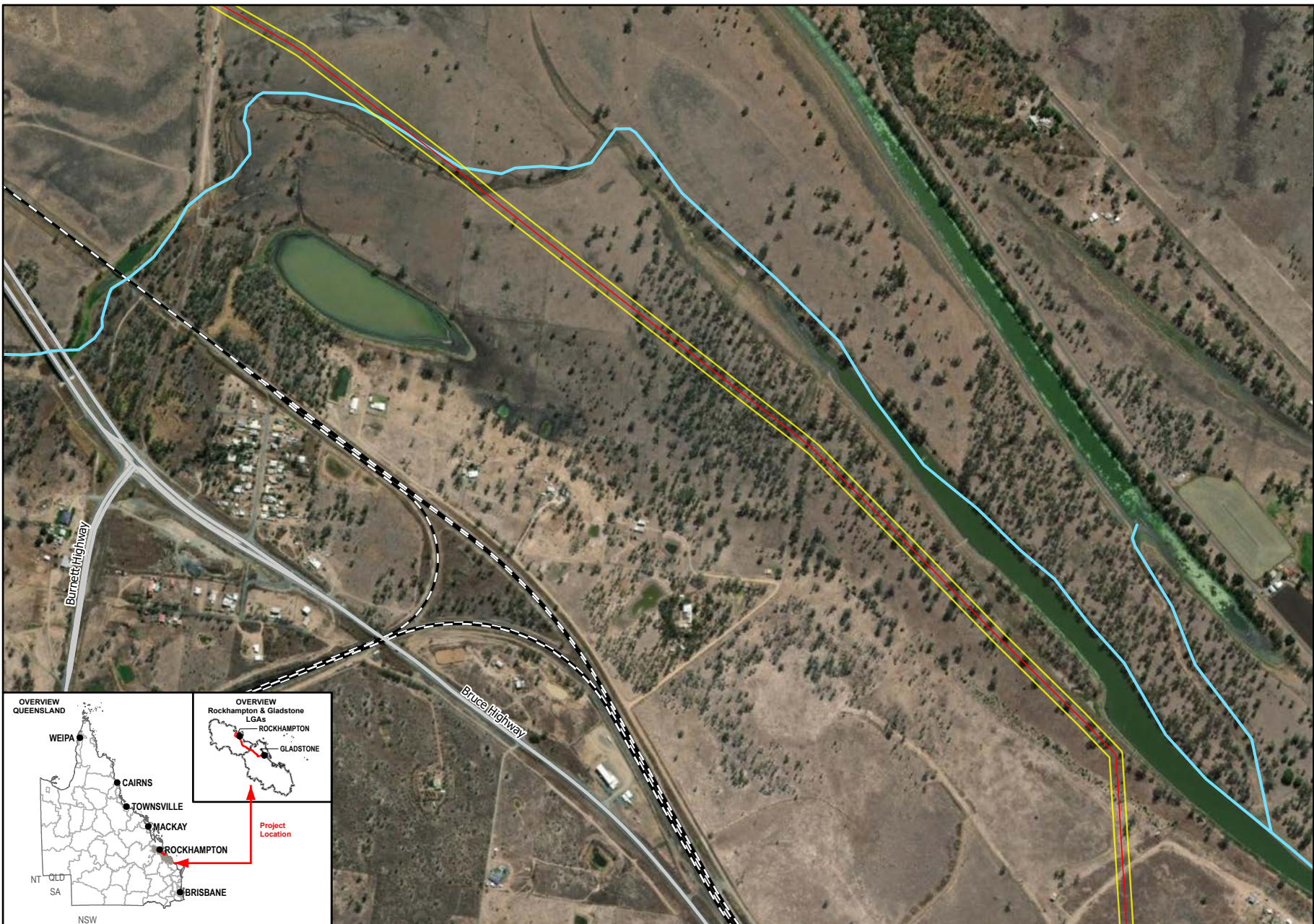

- Legend**
- - - SGIC SDA Pipeline Alignment
 - Study Area
 - Waterways
 - Main Roads
 - Railways

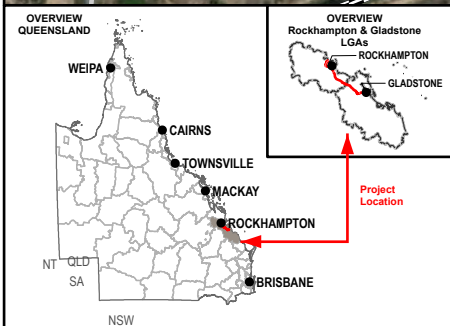

Data Sources:
 1. Base Layers (Roads, waterway, locality, LGA etc) @ QSpatial, 2021
 2. Imagery @ Esri, Maxar, GeoEye, Earthstar Geographics, CNES-Airbus DS, USDA, USGS, AeroGRID, IGN, and the GIS User Community

SMEC Disclaimer:
 Maps are for graphical purposes only. The information on this map is from a computer database accessed using a Geographic Information System (GIS). They do not represent a legal survey and the information provided includes inherent errors. SMEC cannot guarantee the accuracy of the information contained on this map. Each user of this map is responsible for determining its suitability for his or her intended use or purpose.

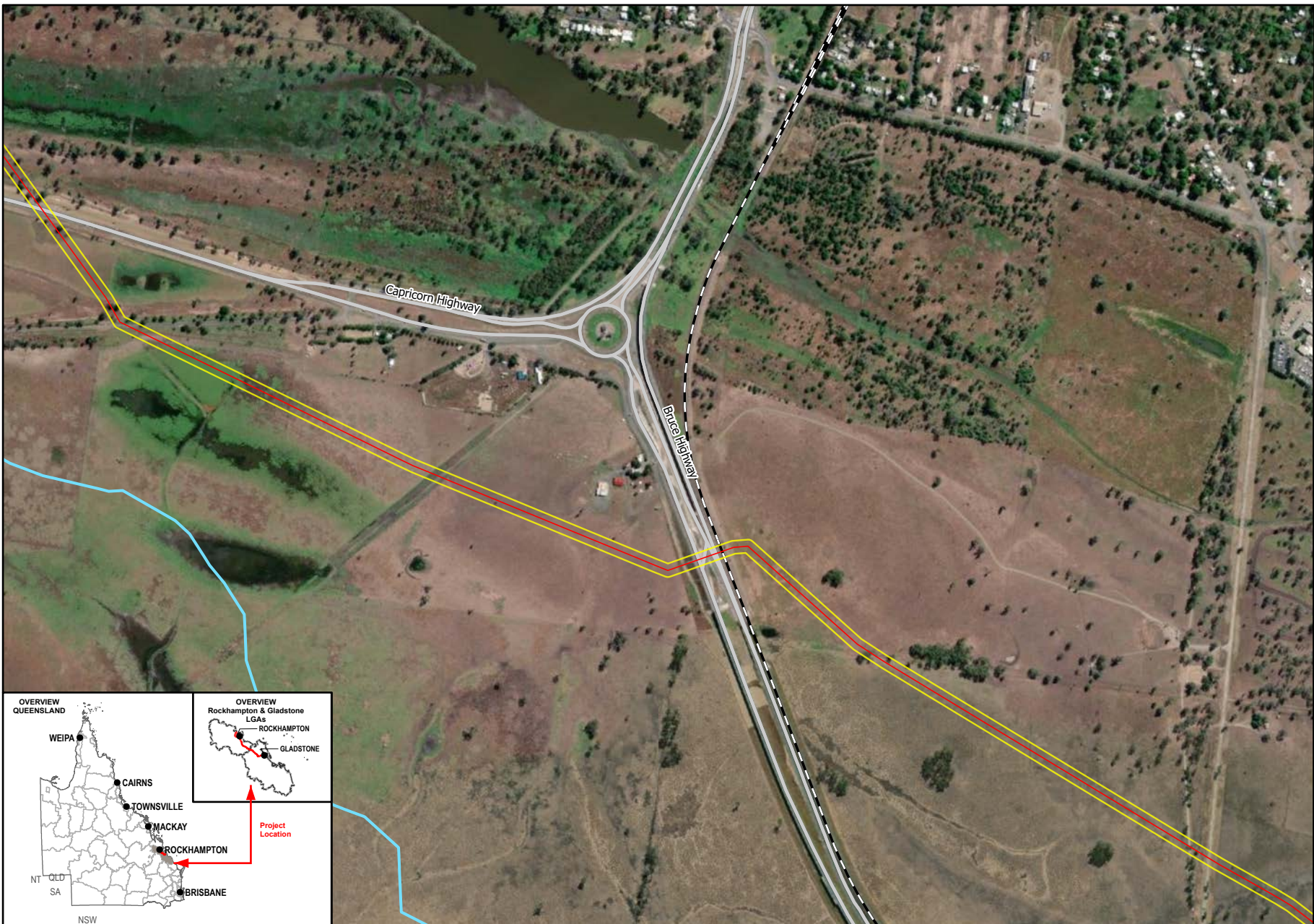

1:12,500 (when printed @ A4)

Legend

- SGIC SDA Pipeline Alignment
- Study Area
- Waterways
- Main Roads
- Railways

Data Sources:
 1. Base Layers (Roads, waterway, locality, LGA etc) @ QSpatial, 2021
 2. Imagery @ Esri, Maxar, GeoEye, Earthstar Geographics, CNES-Airbus DS, USDA, USGS, AeroGRID, IGN, and the GIS User Community

SMEC Disclaimer:
 Maps are for graphical purposes only. The information on this map is from a computer database accessed using a Geographic Information System (GIS). They do not represent a legal survey and the information provided includes inherent errors. SMEC cannot guarantee the accuracy of the information contained on this map. Each user of this map is responsible for determining its suitability for his or her intended use or purpose.

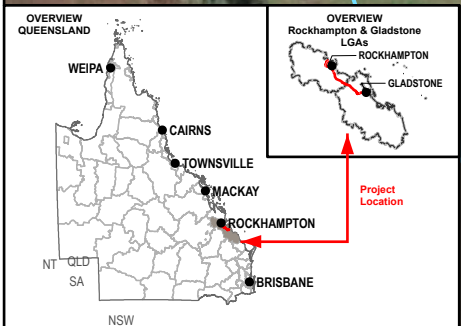

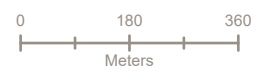
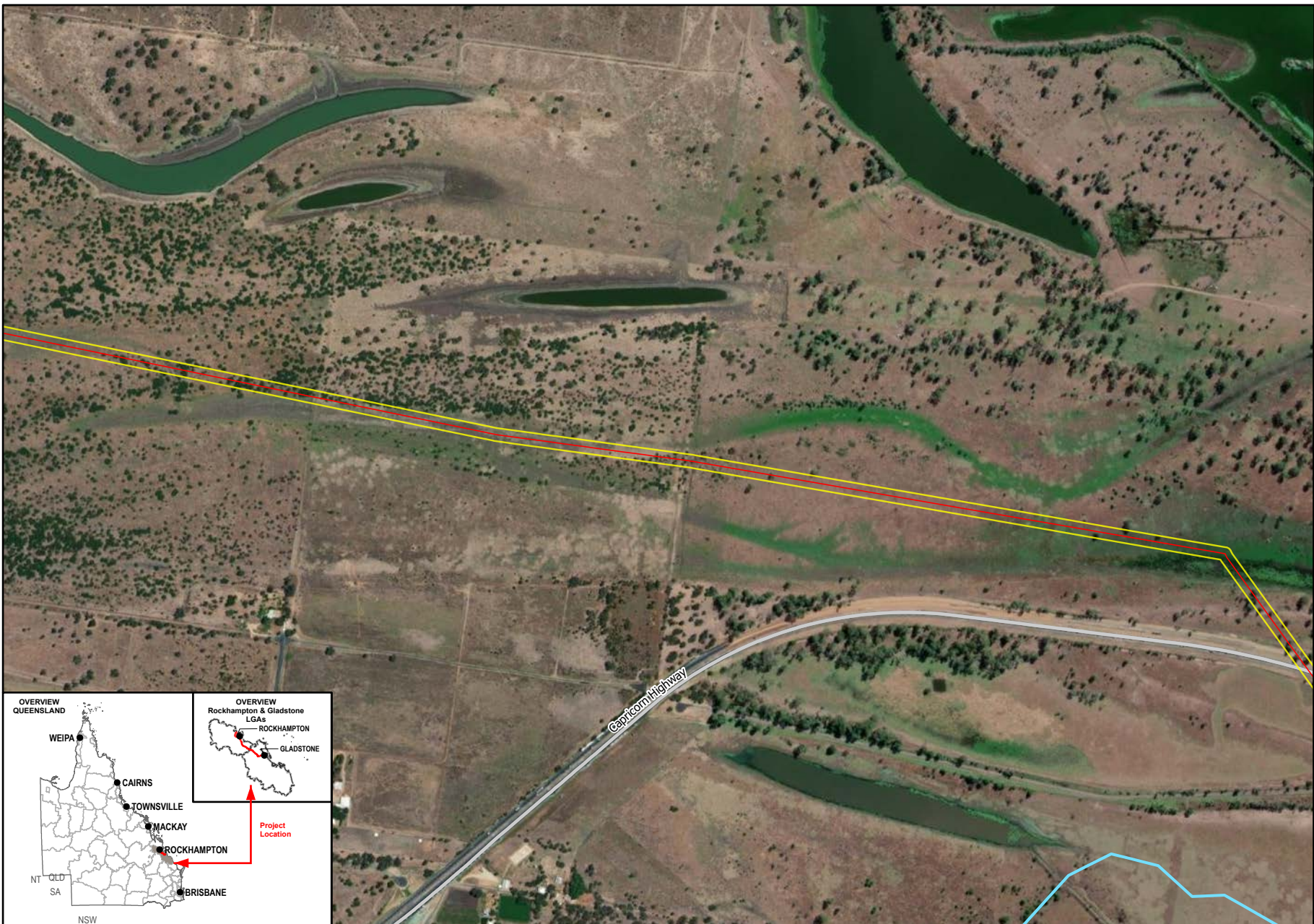

1:12,500 (when printed @ A4)

Legend

- SGIC SDA Pipeline Alignment
- Study Area
- Waterways
- Main Roads

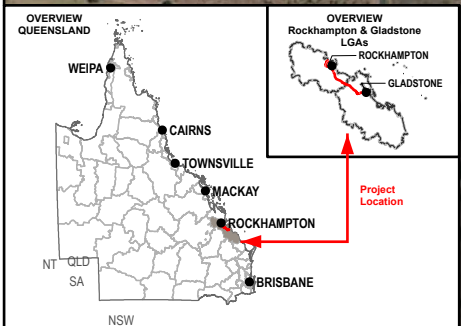

Data Sources:
 1. Base Layers (Roads, waterway, locality, LGA etc) @ QSpatial, 2021
 2. Imagery @ Esri, Maxar, GeoEye, Earthstar Geographics, CNES-Airbus DS, USDA, USGS, AeroGRID, IGN, and the GIS User Community

SMEC Disclaimer:
 Maps are for graphical purposes only. The information on this map is from a computer database accessed using a Geographic Information System (GIS). They do not represent a legal survey and the information provided includes inherent errors. SMEC cannot guarantee the accuracy of the information contained on this map. Each user of this map is responsible for determining its suitability for his or her intended use or purpose.

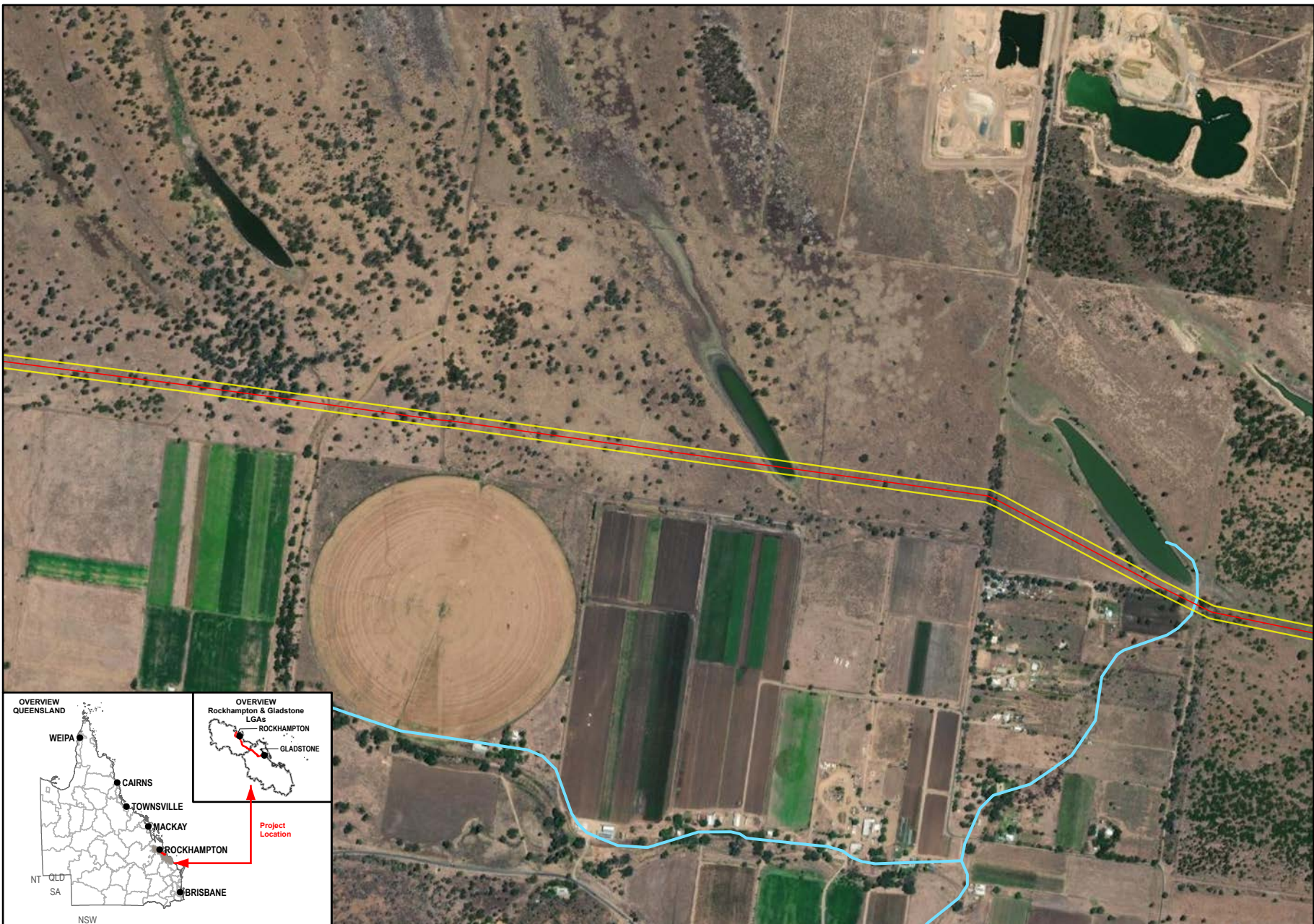

1:12,500 (when printed @ A4)

Legend

- SGIC SDA Pipeline Alignment
- Study Area
- Waterways

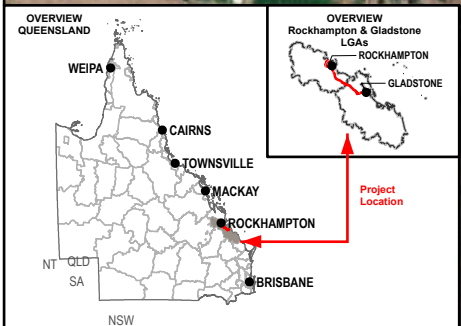

Data Sources:
 1. Base Layers (Roads, waterway, locality, LGA etc) @ QSpatial, 2021
 2. Imagery @ Esri, Maxar, GeoEye, Earthstar Geographics, CNES-Airbus DS, USDA, USGS, AeroGRID, IGN, and the GIS User Community

SMEC Disclaimer:
 Maps are for graphical purposes only. The information on this map is from a computer database accessed using a Geographic Information System (GIS). They do not represent a legal survey and the information provided includes inherent errors. SMEC cannot guarantee the accuracy of the information contained on this map. Each user of this map is responsible for determining its suitability for his or her intended use or purpose.

7.2.2.9 Greater glider (southern and central)

Conservation status and species ecology

The greater glider (southern and central) is listed as endangered under the EPBC Act and NC Act but was not listed as an MNES at the time of the approval. The species is restricted to tall eucalypt forests and woodlands with relatively old trees and abundance of hollow-bearing trees (DCCEEW 2022a). The species has a specialist folivorous diet, mostly comprising of eucalypt leaves (Eyre *et al.* 2022) and displays seasonal food preferences. As a result, the species requires access to forests with a diversity of eucalypt species to provide a consistent food source throughout the year (DCCEEW 2022a). The species has been most frequently recorded feeding on trees including *Corymbia citriodora*, *C. intermedia*, *Eucalyptus fibrosa*, *E. moluccana* and *E. portuensis*, with *C. citriodora* and *E. tereticornis* being important species in greater glider habitat (Eyre *et al.* 2022).

During the day, the species dens in tree hollows, with particular preference for large hollows (diameter >10 cm) in large, mature trees (DCCEEW 2022). Both live and standing dead hollow-bearing trees provide suitable denning habitat for the species; however, they are known to prefer live hollow-bearing trees (DCCEEW 2022a). The availability of mature, hollow-bearing trees is a limiting factor. In southern Queensland, the species require at least 2 to 4 live den trees within 2 ha of suitable habitat, whereas in NSW, the species has been found to be absent from forests with fewer than six hollow-bearing trees per ha (DCCEEW 2022a). The greater glider (southern and central) have also been recorded in regrowth forests, where hollow-bearing trees are sufficient (DCCEEW 2022a).

The species has a relatively small home range, typically 1 – 4 ha (DCCEEW 2022a). Studies revealed that the occupation of a small (< 3 ha) home range is consistent throughout the species Australian geographic range (Eyre *et al.* 2022). Given the species' limited capacity for dispersal, and reluctance to cross vegetation gaps, it is sensitive to habitat fragmentation (DCCEEW 2022). However, small or fragmented habitat patches that are connected to larger habitat patches can facilitate dispersal of the species and/or enable recolonization.

Field survey results and distribution of suitable habitat

The greater glider (southern and central) was not recorded during the field surveys within the SGIC SDA study area. Survey effort for the greater glider (southern and central) included one night of 2-3 hours of spotlighting and faecal pellet searches at nine locations within potentially suitable habitat in the SGIC SDA study area. Suitable habitat is widely distributed within the region and the species has been historically recorded at 14 locations within the desktop search extent (10 km buffer), the most recent recorded in 2011. Many of these records have been historically recorded in riparian habitats, in close proximity to drainage lines and watercourses, as well as elevated areas.

Suitable foraging habitat was recorded in eucalypt woodland areas retaining preferred tree species at numerous locations within the southern proportion of the SGIC SDA pipeline alignment. Suitable denning habitat was less widespread, restricted within an area retaining of remnant, mature vegetation within the SGIC SDA study area, approximately 3.5 km northwest of Mount Larcom. This woodland retains large, mature eucalypt trees supporting suitable hollows, and is connected to large patches of remnant woodland. The *Guide to greater glider habitat in Queensland* (Eyre 2022) states that an area containing more than 20 trees that are greater than 46.5 ± 7.5 cm DBH (DBH threshold for the Brigalow bioregion) within 1 ha represents suitable habitat for the species. This assessment was undertaken within the open woodland area identified as suitable denning habitat (diameter >10 cm), and 28 trees larger than DBH threshold were recorded within 1 ha of this area. Based on these results, this area represents suitable habitat for the species due to the high density of suitably large trees. The distribution of predicted greater glider (southern and central) habitat is mapped in Figure 7-14.

Significance of impact assessment

The project is likely to result in a significant residual impact on the greater glider (southern and central). A significance of impact assessment of the project on the greater glider (southern and central) (endangered under the EPBC Act and NC Act) is provided in Table 7-27.

Table 7-27 Significance of impact on the greater glider (southern and central)

| Significant residual impact criteria | Potential to occur |
|--|--|
| A long-term decrease in the size of a local population | <p>Unlikely</p> <p>The greater glider (southern and central) has been historically recorded at 14 locations within the desktop search extent (10 km buffer). At a national level, all populations of the greater glider (southern and central) are considered important populations (DCCEEW 2022a). The project will result in the clearing of 3.63 ha of predicted foraging habitat and 26.29 ha of denning habitat for the species, representing 0.22% of habitat available within a 5 km buffer. The SGIC SDA pipeline alignment largely supports regrowth vegetation (retaining few hollow-bearing trees), younger remnant vegetation or open landscapes that have been previously cleared for agricultural practices. The remaining areas support remnant vegetation, providing suitable foraging and denning sites for the greater glider (southern and central). Clearing has the potential to cause direct mortality and injury of individuals. This risk will be mitigated by the employment of a fauna spotter-catcher during clearing to check hollows in large fallen trees and relocate any encountered individuals. Sequential clearing will also be adopted to allow species to self-disperse and tree felling will occur towards cleared areas, rather than towards standing vegetation. The project is not considered likely to lead to a long-term decrease in the size of the greater glider (southern and central) local population. Considering the greater glider (southern and central) has been recorded extensively within the surrounding landscape, the local population of the species is anticipated to remain largely unaffected due to the availability of habitat within the surrounding landscape. The loss of vegetation within the SGIC SDA pipeline alignment is unlikely to (1) limit movement of resident or transient individuals; nor (2) affect the availability of resident or transient individuals to acquire key resources. The project is unlikely to lead to a long-term decrease in the size of a local population.</p> |
| Reduce the extent of occurrence of the species | <p>Unlikely</p> <p>The project will result in a loss of 29.92 ha of predicted habitat for the greater glider (southern and central); however, much of this lacks key resources – namely mature, hollow-bearing <i>Eucalyptus</i> trees. Suitable denning habitat within the SGIC SDA pipeline alignment is located within an area retaining remnant, mature vegetation within the SGIC SDA study area, approximately 3.5 km north west of Mount Larcom.</p> <p>The maximum width of clearing required for construction of the SGIC SDA pipeline alignment is 30 m. Once the pipeline has been installed and buried, a maximum width of 10 m will be permanently cleared with the remaining 20 m to be rehabilitated. Clearing along the SGIC SDA pipeline alignment is unlikely to impact the species' ability to move nor access resources in adjacent habitats, as the proposed clearing extent is narrow (30 m) and mostly linear, and unlikely to generate edge effects or impact ecosystem structure and functioning. Given the minimal loss of 29.92 ha of suitable habitat, negligible impact of local and landscape connectivity, and low levels of disturbance during the operation phase, it is unlikely to have any significant indirect impact on the species. While there will be a localised loss of habitat for the greater glider (southern and central) (including ecological significant locations), this will not have a bearing on the species' extent of occurrence. Accordingly, the project is unlikely to reduce the extent of occurrence of the species, especially noting the definition of extent of occurrence per the Queensland <i>Significant Residual Impact Guideline</i> (DEHP 2014b): <i>Extent of occurrence is defined as the area contained within the shortest continuous imaginary boundary which can be drawn to encompass all the known, inferred, or projected sites of present occurrence of a taxon.</i></p> |
| Fragment an existing population | <p>Unlikely</p> <p>Greater gliders have been recorded gliding up to 100 m (Menkhorst and Knight 2011), but it is more widely accepted that their typical maximum gliding distance is 60 m (Weston 2003), and an average glide length is typically 25 to 35 m (with a launch height of 20 to 25 m) (Australian Museum Business Service 2001). The ability to glide at these distances enables gliders to traverse relatively open habitat providing that the distance between trees does not exceed the species' gliding capability (references within Ball and Goldingay 2008). Even when the distance between trees exceeds the maximum gliding distance, some glider species will glide some of the distance and then move across the ground to the next tree for the remaining short distance (van der Ree <i>et al.</i> 2003).</p> <p>The maximum width of clearing required for construction of the SGIC SDA pipeline alignment (i.e. 30 m) is not considered to exceed the volplane distance of the species (>100 m). As such, habitat loss within the SGIC SDA pipeline alignment is not expected to impact connectivity with surrounding greater glider (southern and central) habitat retained on either side of the corridor as the habitat losses will be localised and is unlikely to create large gaps that present new barriers to greater glider (southern and central) movement.</p> |

| Significant residual impact criteria | Potential to occur |
|--|--|
| | Connectivity to extensive areas of suitable habitat will persist in the surrounding landscape allowing opportunities for movement. Furthermore, large areas of remnant habitat are located within Mount Stowe State Forest, Calliope Conservation Park and Mount Larcom. Therefore, the SGIC SDA pipeline alignment is unlikely to fragment an existing greater glider (southern and central) population. |
| Result in genetically distinct populations forming as a result of habitat isolation | Unlikely As detailed above, the species' capacity to move locally and regionally is unlikely to be limited by any localised clearing necessary to construct the SGIC SDA pipeline alignment. As a result, the project is unlikely to cause any form of genetic isolation at a population level. |
| Result in invasive species that are harmful to a vulnerable species becoming established in the vulnerable species habitat | Unlikely The project is unlikely to result in the introduction or spread of invasive species beyond current levels. The implementation of a site-specific Weed and Pest Management Plan will further reduce potential impacts of invasive species. As such, the project is not expected to result in invasive species that are harmful to the greater glider (southern and central) becoming established in the species' habitat. |
| Introduce disease that may cause the population to decline | Unlikely Disease is not a known threat to the species; however, greater glider habitat is susceptible to <i>Phytophthora cinnamomi</i> due the soil fungus's ability to infect eucalypt species. Clearance of vegetation will engage standard hygiene protocols to limit the potential for introduction or spread of phytophthora throughout the SGIC SDA pipeline alignment (i.e. beginning works with clean vehicles and undertaking clearing works during dry conditions). Considering the implementation of strict biosecurity protocols, the project is unlikely to introduce a disease that may cause the species to decline. |
| Interfere with the recovery of the species | Unlikely The project is unlikely to interfere with the recovery of the species. The greater glider (southern and central) has been widely recorded within region, with large, contiguous patches of suitable habitat located adjacent to the project. Although the project will remove 29.92 ha of predicted habitat, equating to 0.22 % of habitat available within a 5 km buffer, the remaining habitat is connected to an extensive network of suitable habitat to facilitate dispersal of the species and enable recolonization. The project is expected to clear a maximum corridor width of 30 m, that is well below the species maximum volplane distance (> 100 m) and is unlikely to produce fragmentation or habitat isolation. The risk of individual mortality or injury during construction will be addressed via the mitigation measures in the CEMP and the use sequential clearing and an experienced fauna spotter-catcher during clearing. Noting the above points relating to very limited if any effects on local populations (e.g. declines), extent of occurrence, fragmentation, invasive species, and disease, the project is not considered likely to interfere with the recovery of the greater glider (southern and central). |
| Result in disruption to ecologically significant locations (breeding, feeding or nesting sites) of a species | Likely The project will require the clearing of 3.63 ha of potentially suitable foraging habitat and 26.29 ha of potentially suitable denning habitat for the greater glider (southern and central). Although the SGIC SDA pipeline alignment has largely been placed within or adjacent to areas that have been previously cleared, the project will result in a loss of species preferred feed and den tree species, including <i>Corymbia citriodora</i> , <i>Eucalyptus moluccana</i> , <i>E. tereticornis</i> and <i>E. crebra</i> . Four tree species have been identified as frequently used foraging trees (Eyre <i>et al.</i> 2022), two of which were recorded within the SGIC SDA study area, including <i>C citriodora</i> and <i>E moluccana</i> . In some months, the species has also been identified to favour <i>E. tereticornis</i> and <i>E. crebra</i> (Eyre <i>et al.</i> 2022), which were both observed throughout the SGIC SDA study area. A study undertaken by Smith <i>et al.</i> 2007, found that greater gliders within the Brigalow Belt bioregion preferred certain tree species, including <i>E. fibrosa</i> , <i>E. moluccana</i> and <i>C citriodora</i> , for denning and foraging. While the project is not expected to cause a long-term decline in the local population, reduce its extent of occurrence, cause adverse habitat fragmentation effects nor interfere with the recovery of the species, the loss of suitable greater glider (southern and central) habitat within the SGIC SDA pipeline alignment is likely to result in disruption to ecological significant foraging and breeding locations. |
| Conclusion | A conservative assessment has identified that the project is likely to result in a significant residual impact on the greater glider (southern and central). Although the GSDA pipeline alignment has been located within areas that have been previously cleared for agricultural practices and linear infrastructure such as railways, roads, access tracks and pipelines, the project will require the clearing of 2992 ha of woodland areas retaining preferred food trees and suitable denning habitat (diameter > 10 cm) within the SGIC SDA pipeline alignment. |

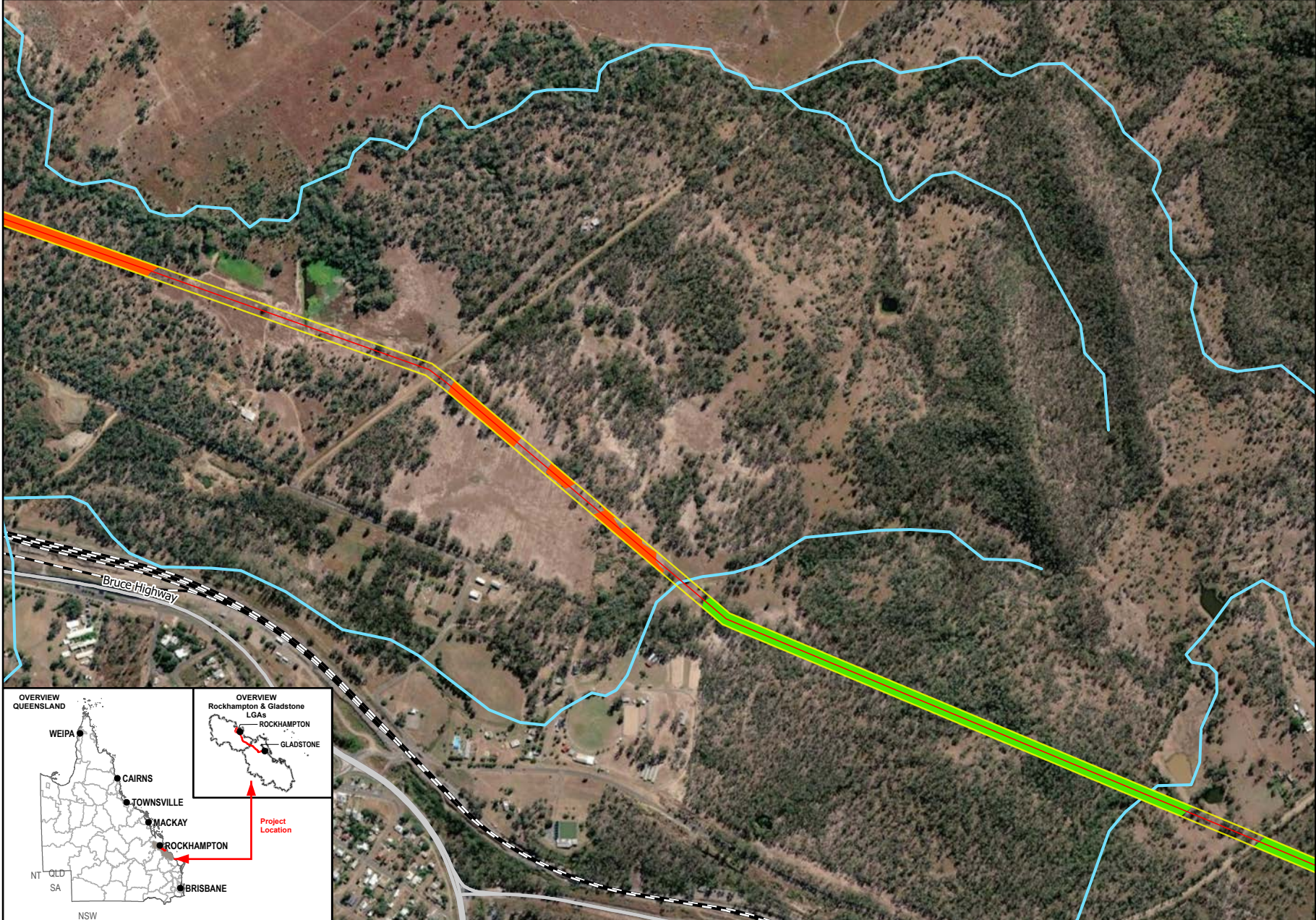

1:12,500 (when printed @ A4)

- Legend**
- SGIC SDA Pipeline Alignment
 - Study Area
 - Predicted Greater Glider Habitat**
 - Habitant Type**
 - Potential Foraging Habitat
 - Potential Denning Habitat
 - Waterways
 - Main Roads
 - Railways

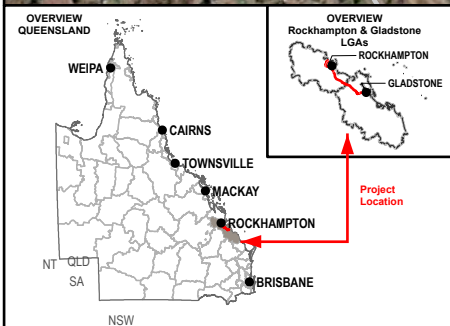

Data Sources:

1. Base Layers (Roads, waterway, locality, LGA etc) @ QSpatial, 2021
2. Imagery @ Esri, Maxar, GeoEye, Earthstar Geographics, CNES-Airbus DS, USDA, USGS, AeroGRID, IGN, and the GIS User Community

SMEC Disclaimer:
 Maps are for graphical purposes only. The information on this map is from a computer database accessed using a Geographic Information System (GIS). They do not represent a legal survey and the information provided includes inherent errors. SMEC cannot guarantee the accuracy of the information contained on this map. Each user of this map is responsible for determining its suitability for his or her intended use or purpose.

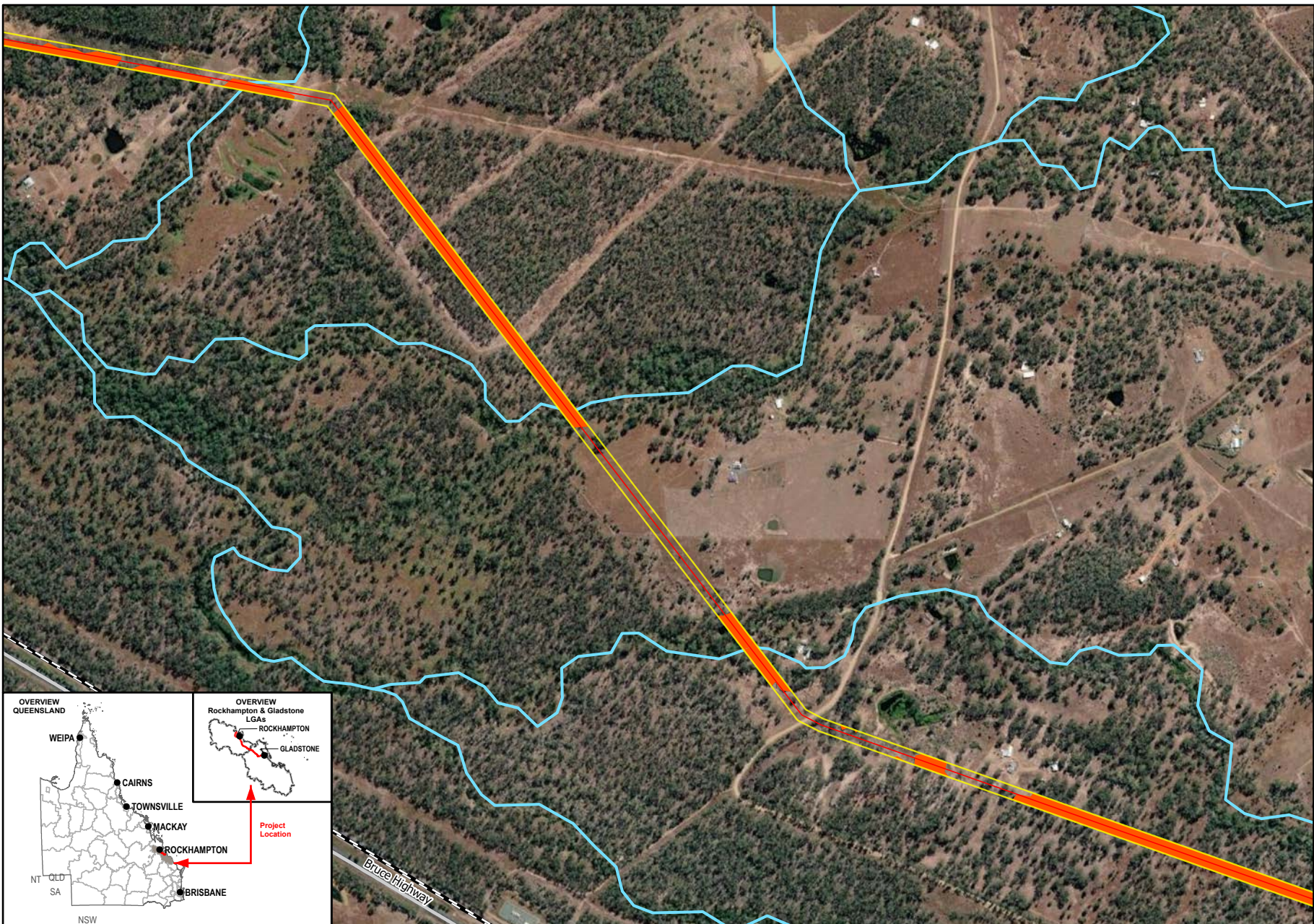

- Legend**
- SGIC SDA Pipeline Alignment
 - Study Area
 - Predicted Greater Glider Habitat**
 - Habitant Type**
 - Potential Denning Habitat
 - Waterways
 - Main Roads
 - Railways

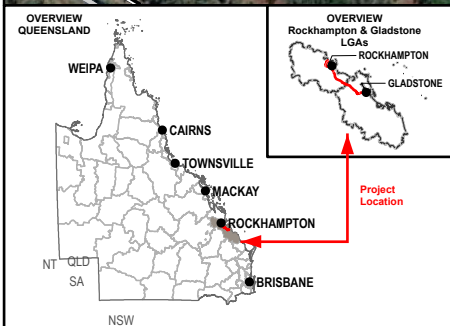

Data Sources:

1. Base Layers (Roads, waterway, locality, LGA etc) @ QSpatial, 2021
2. Imagery @ Esri, Maxar, GeoEye, Earthstar Geographics, CNES-Airbus DS, USDA, USGS, AeroGRID, IGN, and the GIS User Community

SMEC Disclaimer:
 Maps are for graphical purposes only. The information on this map is from a computer database accessed using a Geographic Information System (GIS). They do not represent a legal survey and the information provided includes inherent errors. SMEC cannot guarantee the accuracy of the information contained on this map. Each user of this map is responsible for determining its suitability for his or her intended use or purpose.

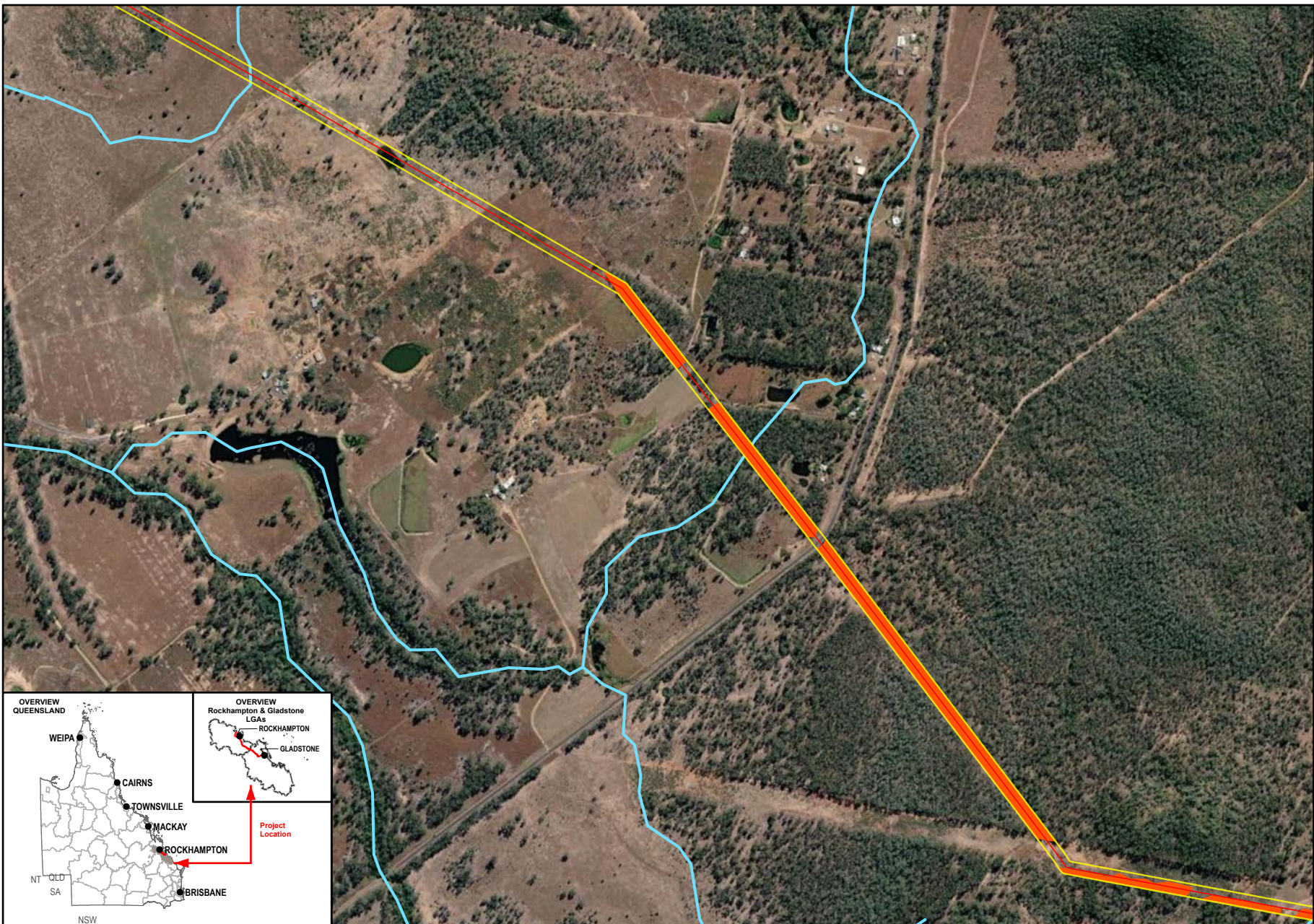

Queensland Government

Member of the Surlana Jurong Group

Meters

1:12,500 (when printed @ A4)

- Legend**
- SGIC SDA Pipeline Alignment
 - Study Area
 - Predicted Greater Glider Habitat**
 - Habitant Type**
 - Potential Foraging Habitat
 - Potential Denning Habitat
 - Waterways

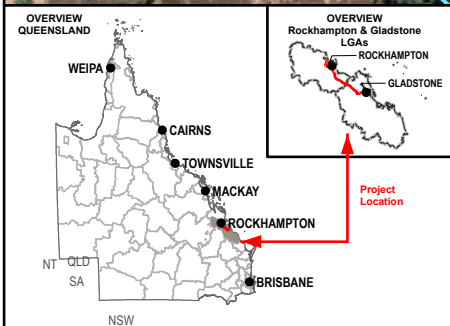

Data Sources:

1. Base Layers (Roads, waterway, locality, LGA etc) @ QSpatial, 2021
2. Imagery @ Esri, Maxar, GeoEye, Earthstar Geographics, CNES-Airbus DS, USDA, USGS, AeroGRID, IGN, and the GIS User Community

SMEC Disclaimer:

Maps are for graphical purposes only. The information on this map is from a computer database accessed using a Geographic Information System (GIS). They do not represent a legal survey and the information provided includes inherent errors. SMEC cannot guarantee the accuracy of the information contained on this map. Each user of this map is responsible for determining its suitability for his or her intended use or purpose.

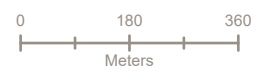
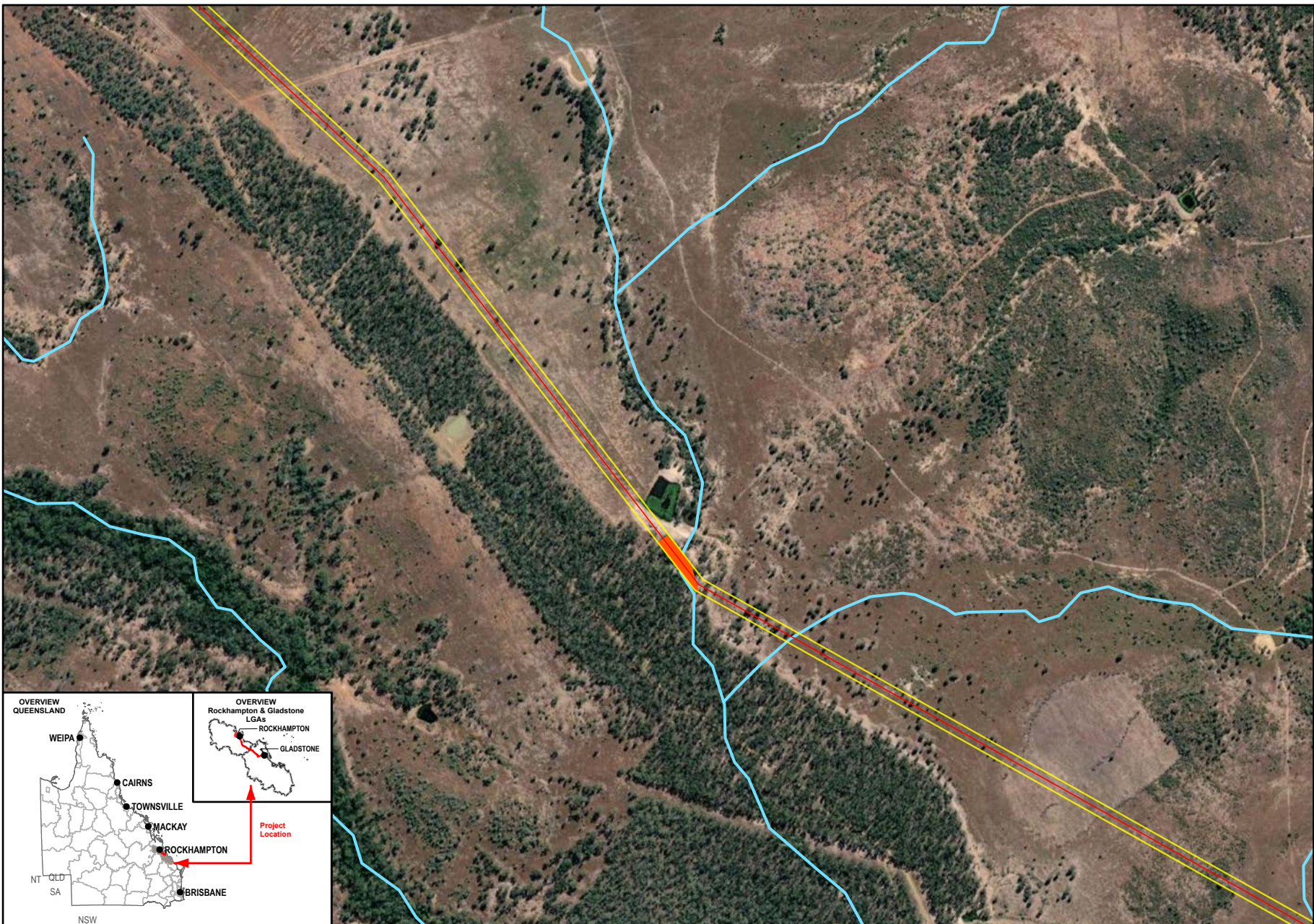

1:12,500 (when printed @ A4)

Legend

- SGIC SDA Pipeline Alignment
- Study Area
- Predicted Greater Glider Habitat**
- Habitant Type**
- Potential Denning Habitat
- Waterways

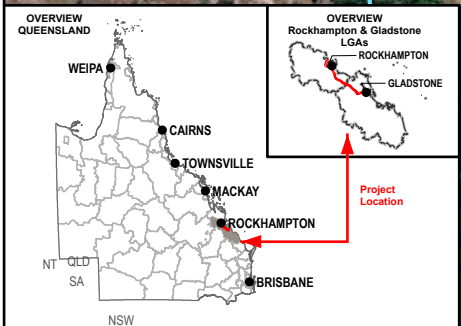

Data Sources:
 1. Base Layers (Roads, waterway, locality, LGA etc) @ QSpatial, 2021
 2. Imagery @ Esri, Maxar, GeoEye, Earthstar Geographics, CNES-Airbus DS, USDA, USGS, AeroGRID, IGN, and the GIS User Community

SMEC Disclaimer:
 Maps are for graphical purposes only. The information on this map is from a computer database accessed using a Geographic Information System (GIS). They do not represent a legal survey and the information provided includes inherent errors. SMEC cannot guarantee the accuracy of the information contained on this map. Each user of this map is responsible for determining its suitability for his or her intended use or purpose.

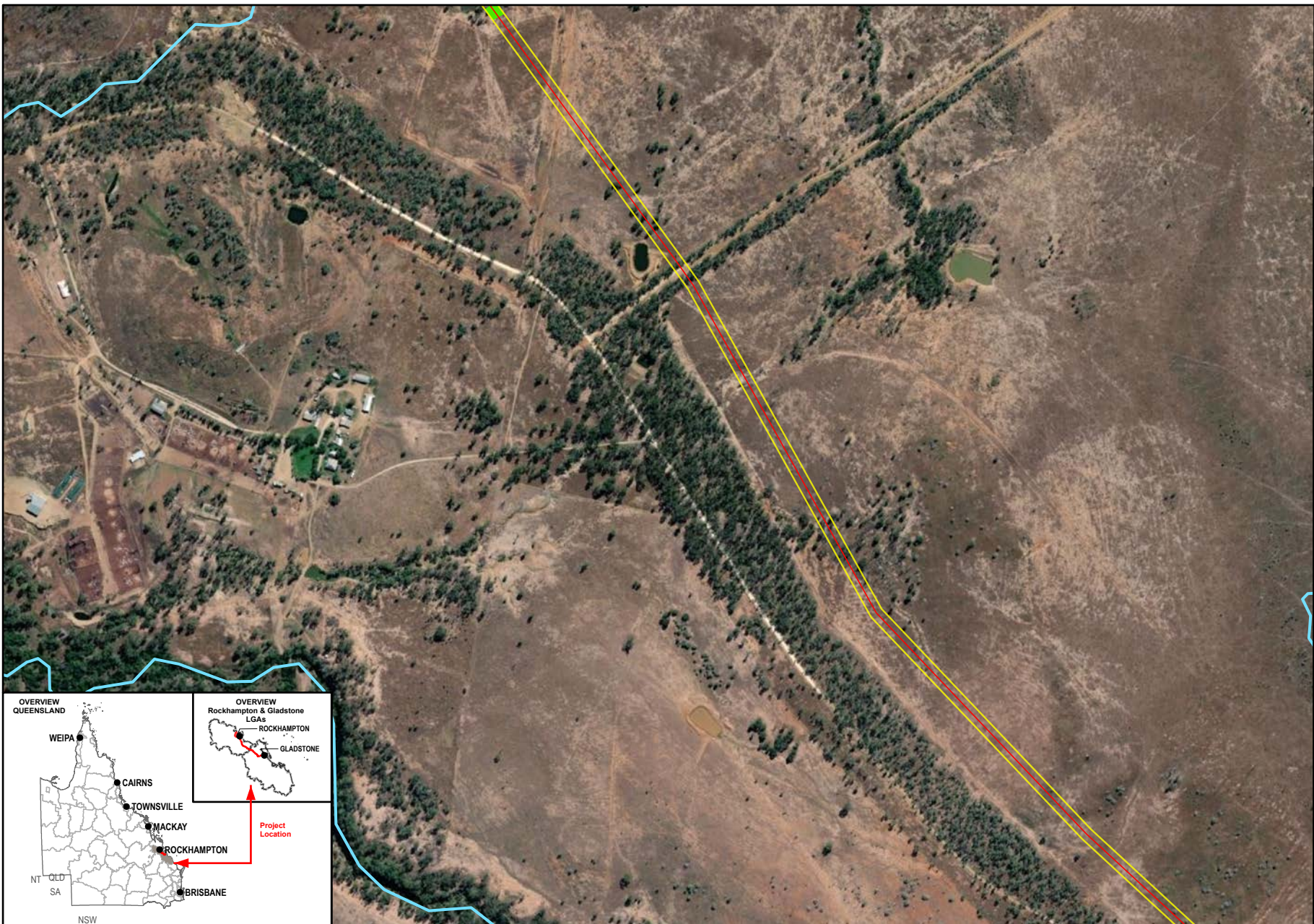

0 180 360
Meters

1:12,500 (when printed @ A4)

- Legend**
- SGIC SDA Pipeline Alignment
 - Study Area
 - Predicted Greater Glider Habitat**
 - Habitant Type**
 - Potential Foraging Habitat
 - Waterways

Data Sources:

1. Base Layers (Roads, waterway, locality, LGA etc) @ QSpatial, 2021
2. Imagery @ Esri, Maxar, GeoEye, Earthstar Geographics, CNES-Airbus DS, USDA, USGS, AeroGRID, IGN, and the GIS User Community

SMEC Disclaimer:
 Maps are for graphical purposes only. The information on this map is from a computer database accessed using a Geographic Information System (GIS). They do not represent a legal survey and the information provided includes inherent errors. SMEC cannot guarantee the accuracy of the information contained on this map. Each user of this map is responsible for determining its suitability for his or her intended use or purpose.

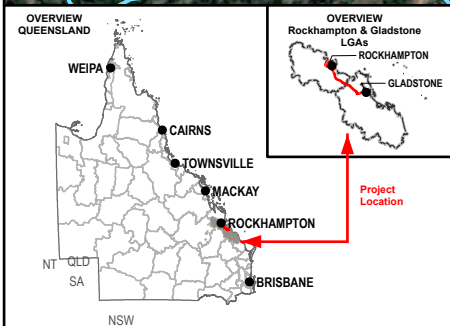

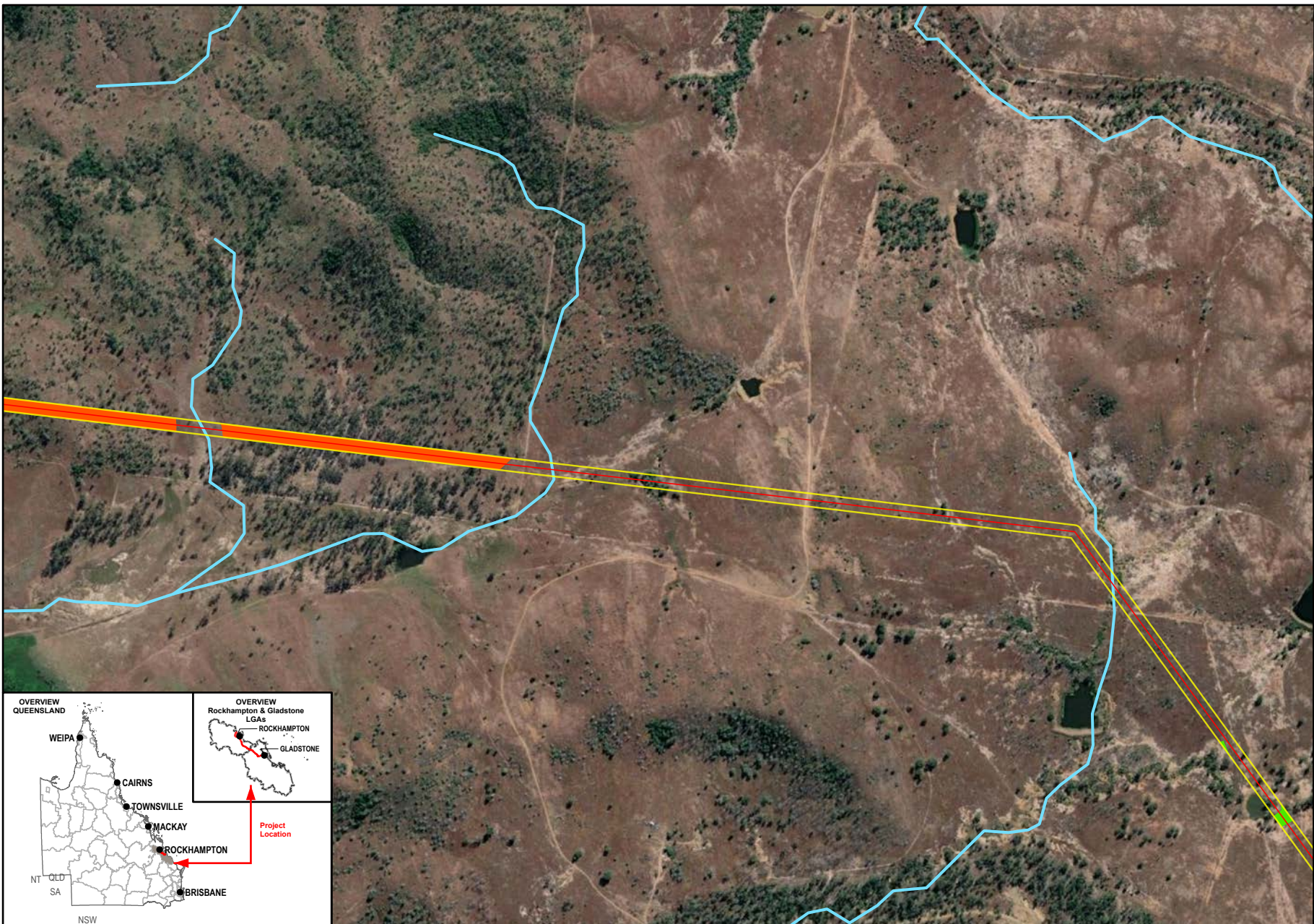

Queensland Government

Member of the Surbana Jurong Group

Meters

1:12,500 (when printed @ A4)

- Legend**
- SGIC SDA Pipeline Alignment
 - Study Area
 - Predicted Greater Glider Habitat**
 - Habitant Type**
 - Potential Foraging Habitat
 - Potential Denning Habitat
 - Waterways

Data Sources:

1. Base Layers (Roads, waterway, locality, LGA etc) @ QSpatial, 2021
2. Imagery @ Esri, Maxar, GeoEye, Earthstar Geographics, CNES-Airbus DS, USDA, USGS, AeroGRID, IGN, and the GIS User Community

SMEC Disclaimer:
 Maps are for graphical purposes only. The information on this map is from a computer database accessed using a Geographic Information System (GIS). They do not represent a legal survey and the information provided includes inherent errors. SMEC cannot guarantee the accuracy of the information contained on this map. Each user of this map is responsible for determining its suitability for his or her intended use or purpose.

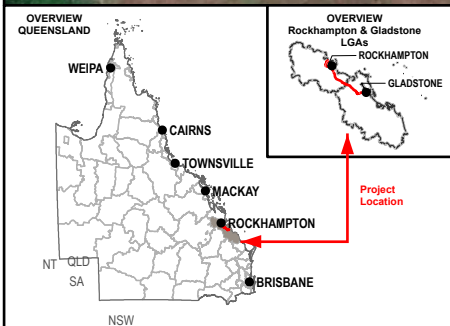

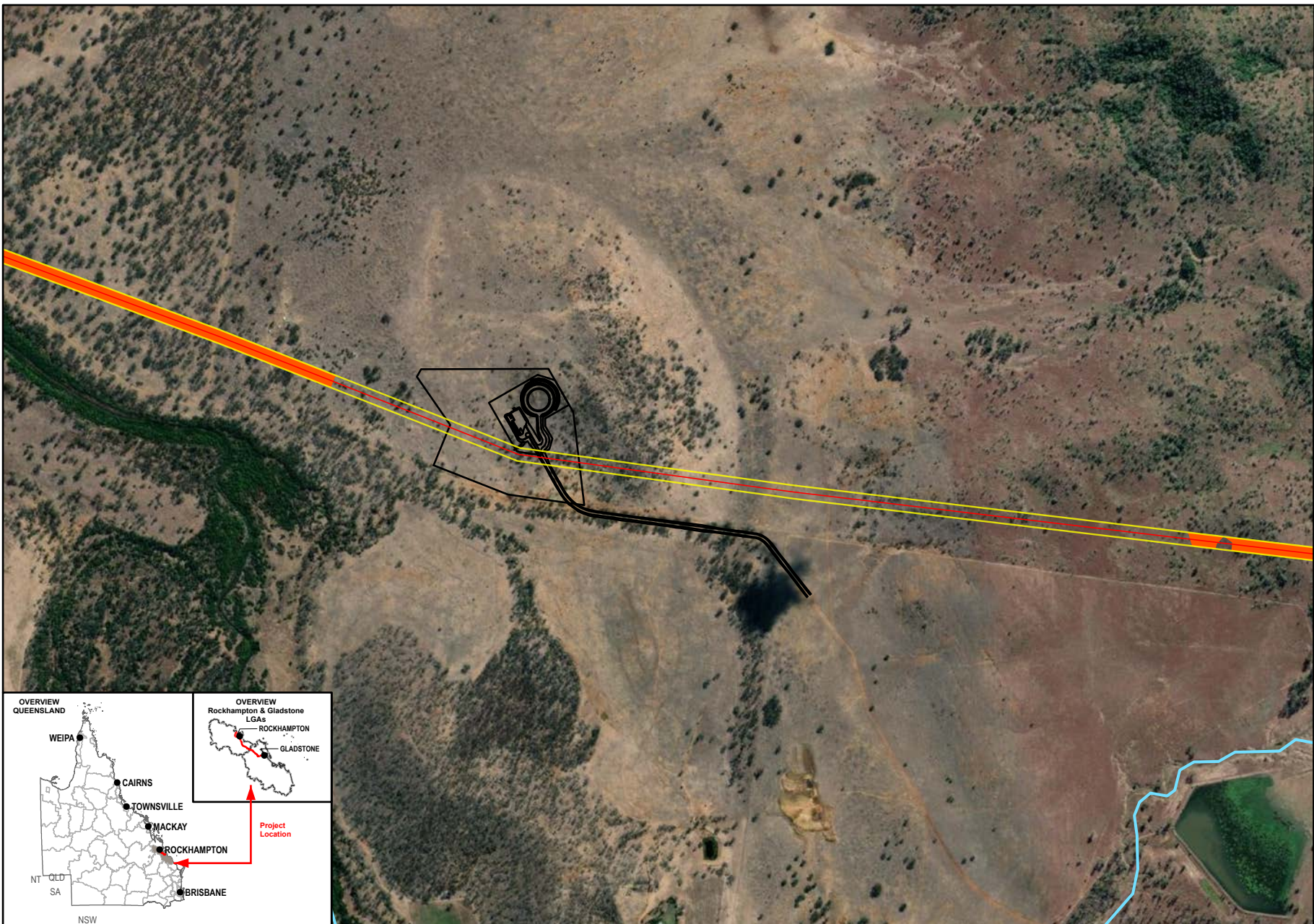

Queensland Government

Member of the Surlana Jurong Group

Meters

1:12,500 (when printed @ A4)

- Legend**
- SGIC SDA Pipeline Alignment
 - Study Area
 - Predicted Greater Glider Habitat**
 - Habitant Type**
 - Potential Denning Habitat
 - Raglan Pump Station and Reservoir Layout
 - Waterways

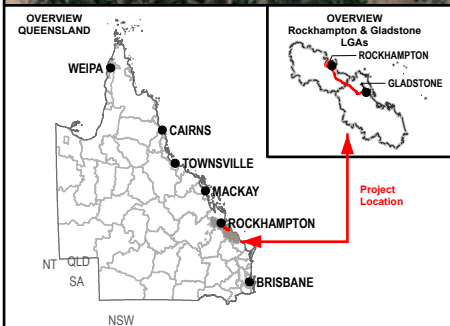

Data Sources:

1. Base Layers (Roads, waterway, locality, LGA etc) @ QSpatial, 2021
2. Imagery @ Esri, Maxar, GeoEye, Earthstar Geographics, CNES-Airbus DS, USDA, USGS, AeroGRID, IGN, and the GIS User Community

SMEC Disclaimer:
 Maps are for graphical purposes only. The information on this map is from a computer database accessed using a Geographic Information System (GIS). They do not represent a legal survey and the information provided includes inherent errors. SMEC cannot guarantee the accuracy of the information contained on this map. Each user of this map is responsible for determining its suitability for his or her intended use or purpose.

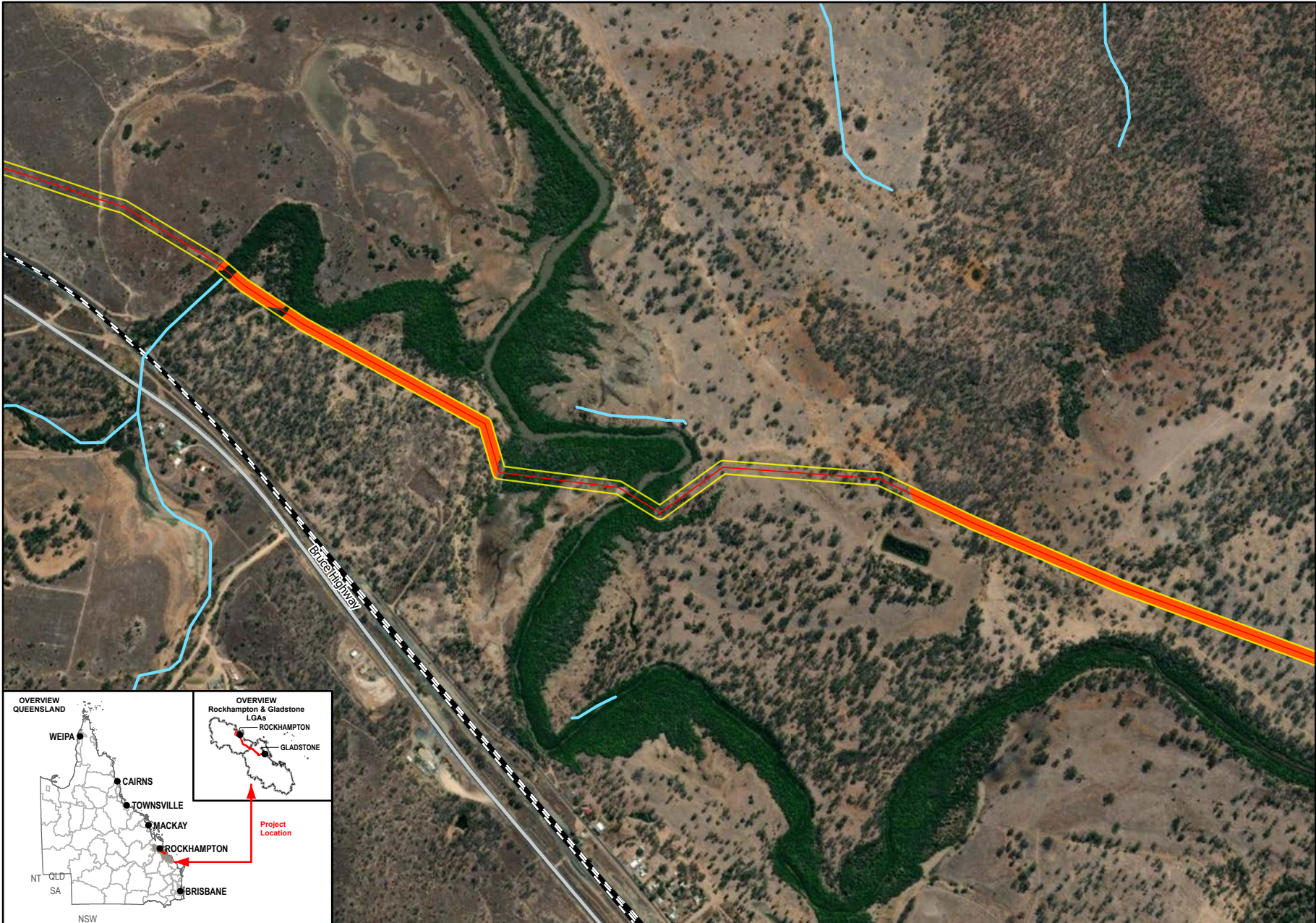

Queensland Government

Member of the Surlana Jurong Group

0 180 360
Meters

1:12,500 (when printed @ A4)

- Legend**
- SGIC SDA Pipeline Alignment
 - Study Area
 - Predicted Greater Glider Habitat**
 - Habitant Type**
 - Potential Denning Habitat
 - Waterways
 - Main Roads
 - Railways

Data Sources:

1. Base Layers (Roads, waterway, locality, LGA etc) @ QSpatial, 2021
2. Imagery @ Esri, Maxar, GeoEye, Earthstar Geographics, CNES-Airbus DS, USDA, USGS, AeroGRID, IGN, and the GIS User Community

SMEC Disclaimer:
 Maps are for graphical purposes only. The information on this map is from a computer database accessed using a Geographic Information System (GIS). They do not represent a legal survey and the information provided includes inherent errors. SMEC cannot guarantee the accuracy of the information contained on this map. Each user of this map is responsible for determining its suitability for his or her intended use or purpose.

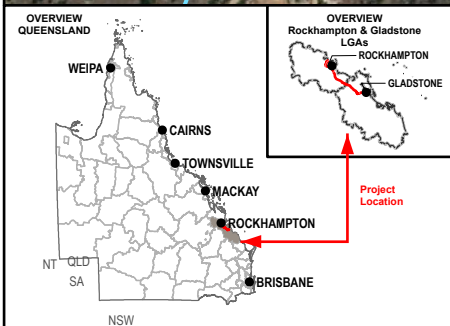

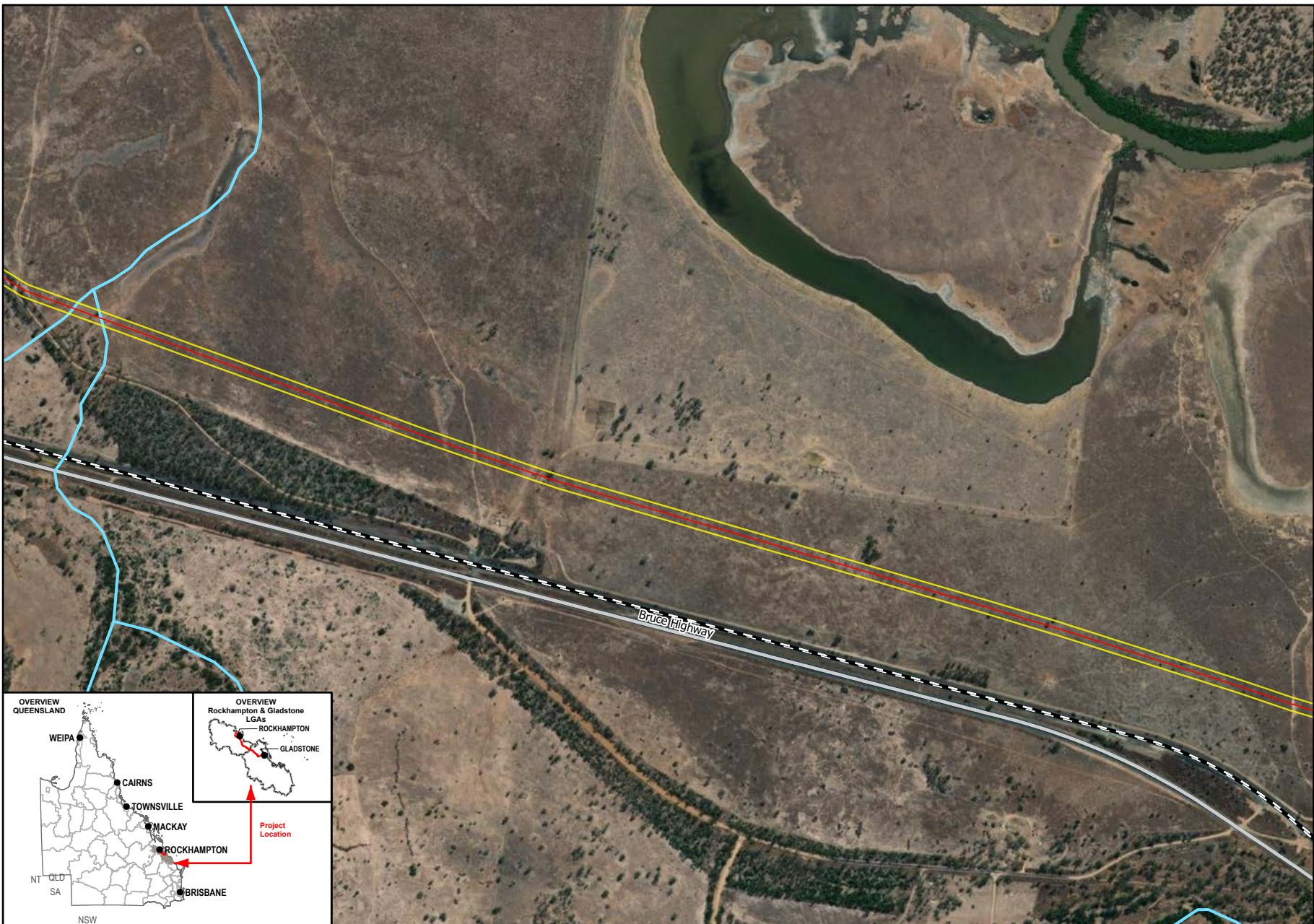

- Legend**
- SGIC SDA Pipeline Alignment
 - Study Area
 - Waterways
 - Main Roads
 - Railways

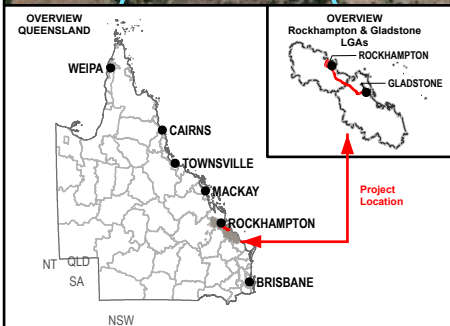

Data Sources:

1. Base Layers (Roads, waterway, locality, LGA etc) @ QSpatial, 2021
2. Imagery @ Esri, Maxar, GeoEye, Earthstar Geographics, CNES-Airbus DS, USDA, USGS, AeroGRID, IGN, and the GIS User Community

SMEC Disclaimer:
 Maps are for graphical purposes only. The information on this map is from a computer database accessed using a Geographic Information System (GIS). They do not represent a legal survey and the information provided includes inherent errors. SMEC cannot guarantee the accuracy of the information contained on this map. Each user of this map is responsible for determining its suitability for his or her intended use or purpose.

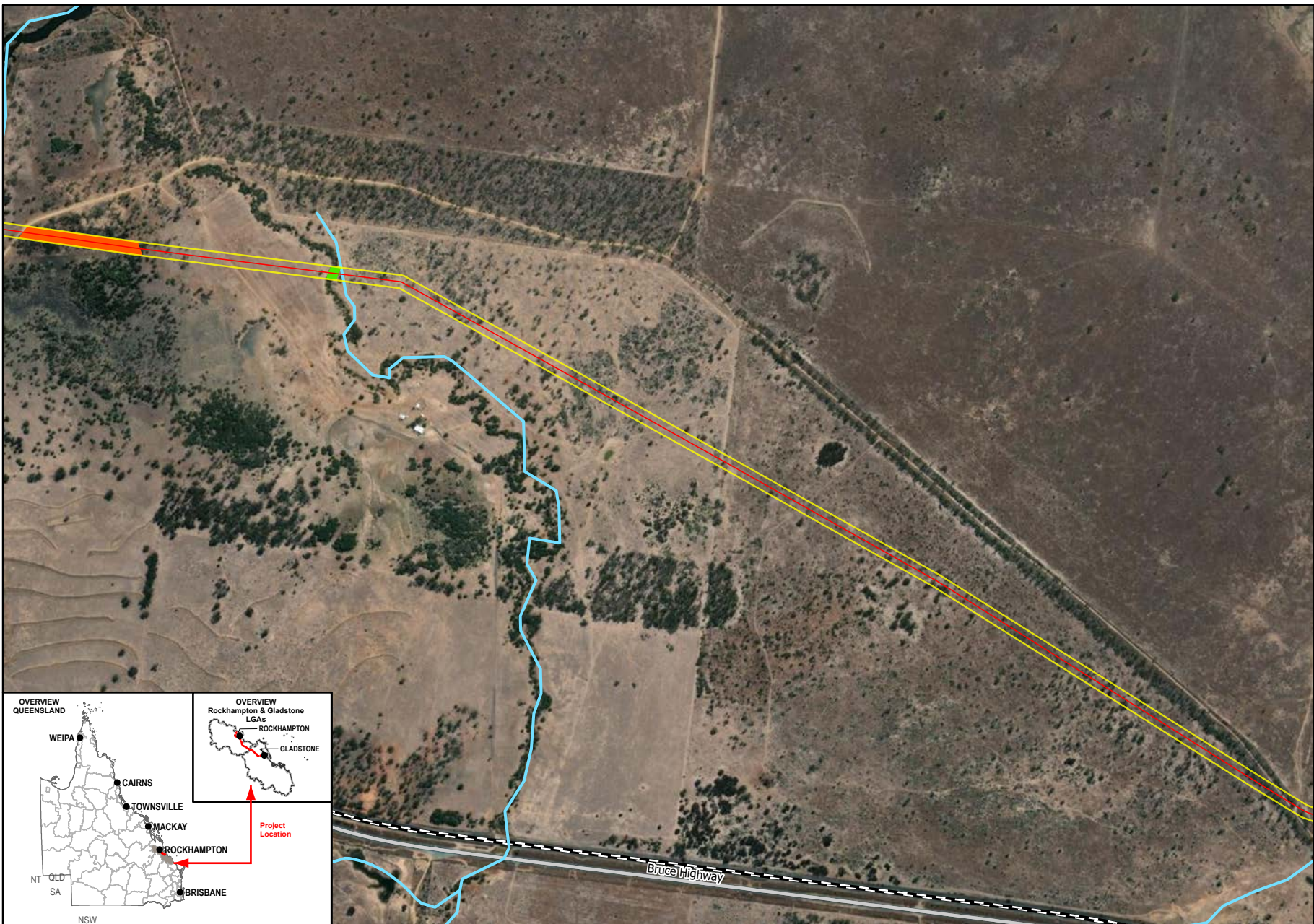

1:12,500 (when printed @ A4)

- Legend**
- SGIC SDA Pipeline Alignment
 - Study Area
 - Predicted Greater Glider Habitat**
 - Habitant Type**
 - Potential Foraging Habitat
 - Potential Denning Habitat
 - Waterways
 - Main Roads
 - Railways

Data Sources:

1. Base Layers (Roads, waterway, locality, LGA etc) @ QSpatial, 2021
2. Imagery @ Esri, Maxar, GeoEye, Earthstar Geographics, CNES-Airbus DS, USDA, USGS, AeroGRID, IGN, and the GIS User Community

SMEC Disclaimer:
 Maps are for graphical purposes only. The information on this map is from a computer database accessed using a Geographic Information System (GIS). They do not represent a legal survey and the information provided includes inherent errors. SMEC cannot guarantee the accuracy of the information contained on this map. Each user of this map is responsible for determining its suitability for his or her intended use or purpose.

OVERVIEW QUEENSLAND

OVERVIEW Rockhampton & Gladstone LGAs

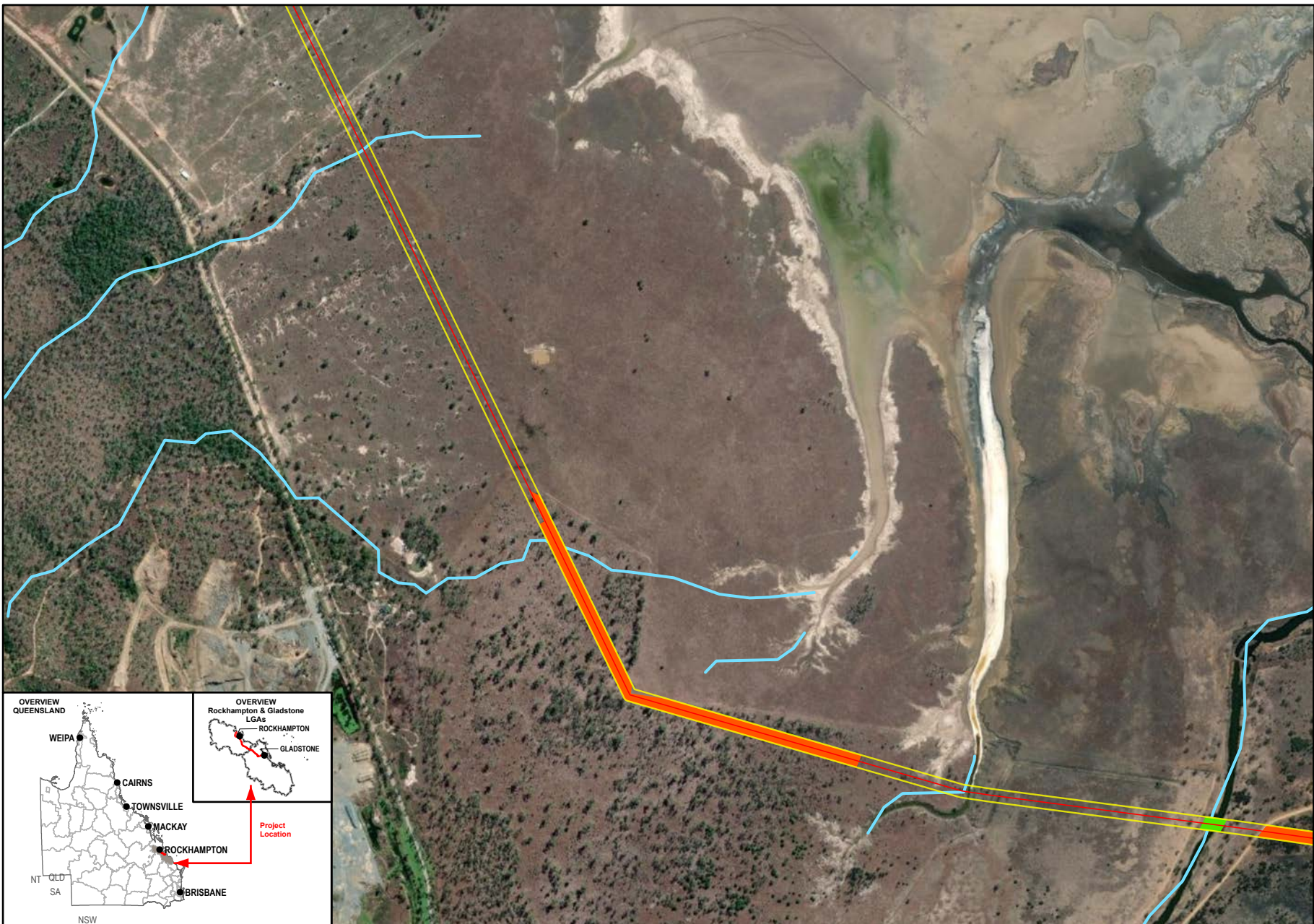

1:12,500 (when printed @ A4)

- Legend**
- SGIC SDA Pipeline Alignment
 - Study Area
 - Predicted Greater Glider Habitat**
 - Habitant Type**
 - Potential Foraging Habitat
 - Potential Denning Habitat
 - Waterways

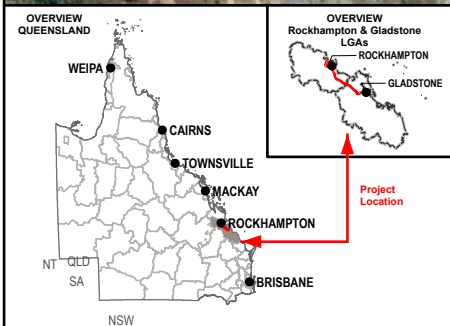

Data Sources:

1. Base Layers (Roads, waterway, locality, LGA etc) @ QSpatial, 2021
2. Imagery @ Esri, Maxar, GeoEye, Earthstar Geographics, CNES-Airbus DS, USDA, USGS, AeroGRID, IGN, and the GIS User Community

SMEC Disclaimer:
 Maps are for graphical purposes only. The information on this map is from a computer database accessed using a Geographic Information System (GIS). They do not represent a legal survey and the information provided includes inherent errors. SMEC cannot guarantee the accuracy of the information contained on this map. Each user of this map is responsible for determining its suitability for his or her intended use or purpose.

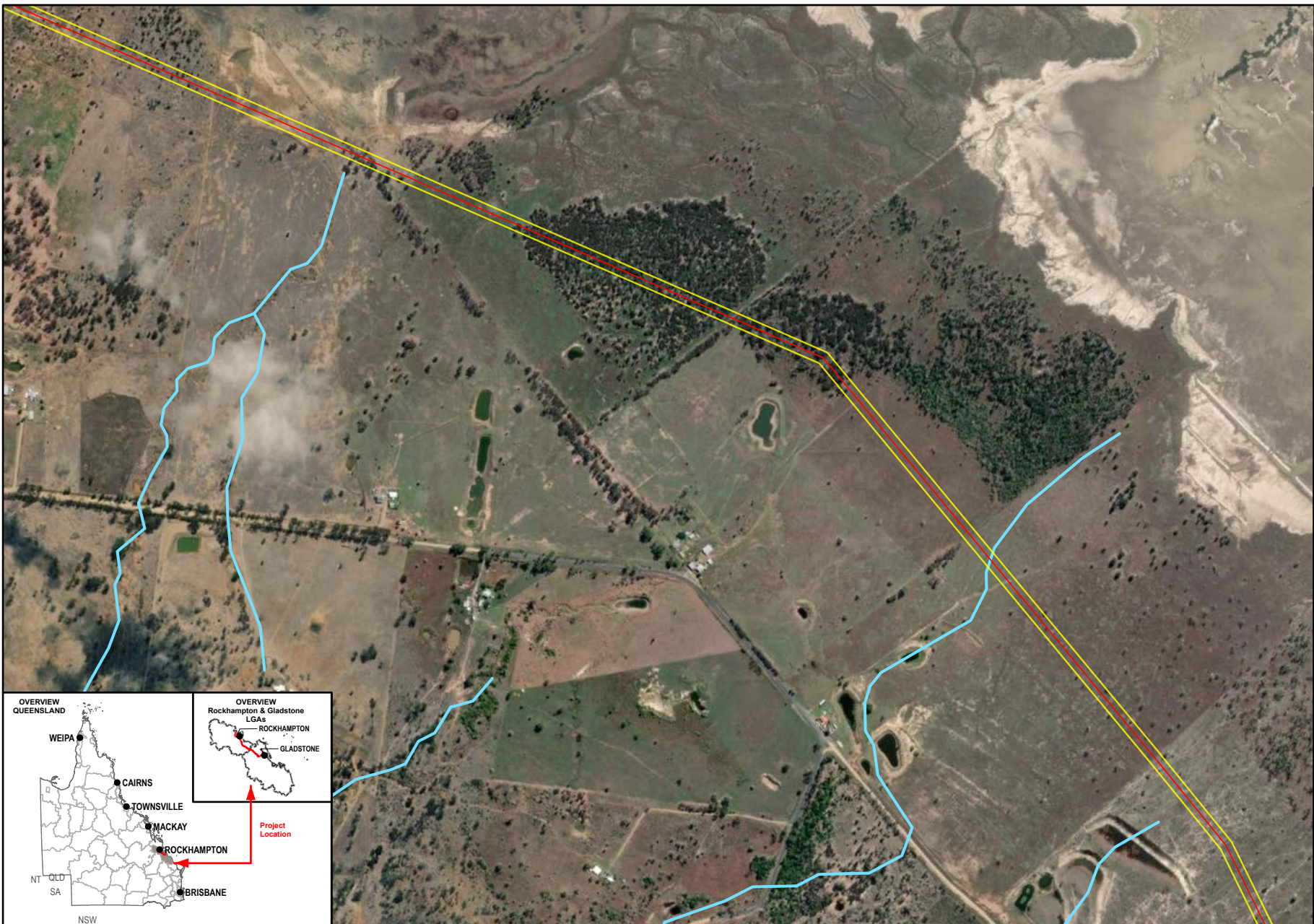

1:12,500 (when printed @ A4)

- Legend**
- SGIC SDA Pipeline Alignment
 - Study Area
 - Waterways

Data Sources:

1. Base Layers (Roads, waterway, locality, LGA etc) @ QSpatial, 2021
2. Imagery @ Esri, Maxar, GeoEye, Earthstar Geographics, CNES-Airbus DS, USDA, USGS, AeroGRID, IGN, and the GIS User Community

SMEC Disclaimer:
 Maps are for graphical purposes only. The information on this map is from a computer database accessed using a Geographic Information System (GIS). They do not represent a legal survey and the information provided includes inherent errors. SMEC cannot guarantee the accuracy of the information contained on this map. Each user of this map is responsible for determining its suitability for his or her intended use or purpose.

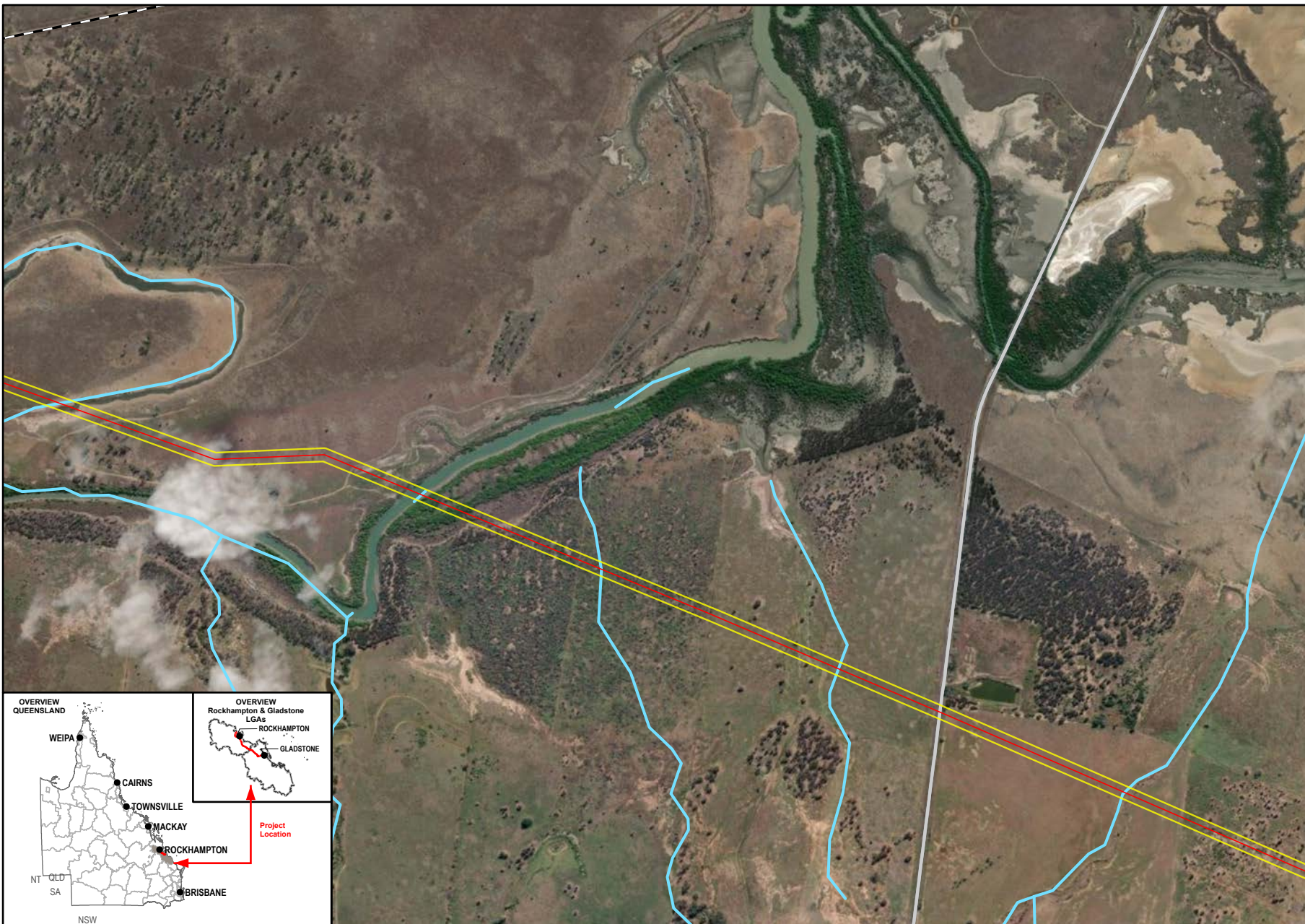

1:12,500 (when printed @ A4)

Legend

- SGIC SDA Pipeline Alignment
- Study Area
- Waterways
- Main Roads
- Railways

Data Sources:
 1. Base Layers (Roads, waterway, locality, LGA etc) @ QSpatial, 2021
 2. Imagery @ Esri, Maxar, GeoEye, Earthstar Geographics, CNES-Airbus DS, USDA, USGS, AeroGRID, IGN, and the GIS User Community

SMEC Disclaimer:
 Maps are for graphical purposes only. The information on this map is from a computer database accessed using a Geographic Information System (GIS). They do not represent a legal survey and the information provided includes inherent errors. SMEC cannot guarantee the accuracy of the information contained on this map. Each user of this map is responsible for determining its suitability for his or her intended use or purpose.

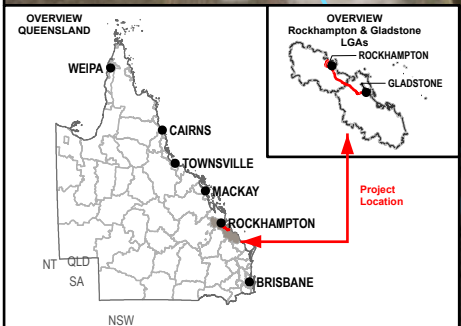

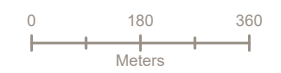
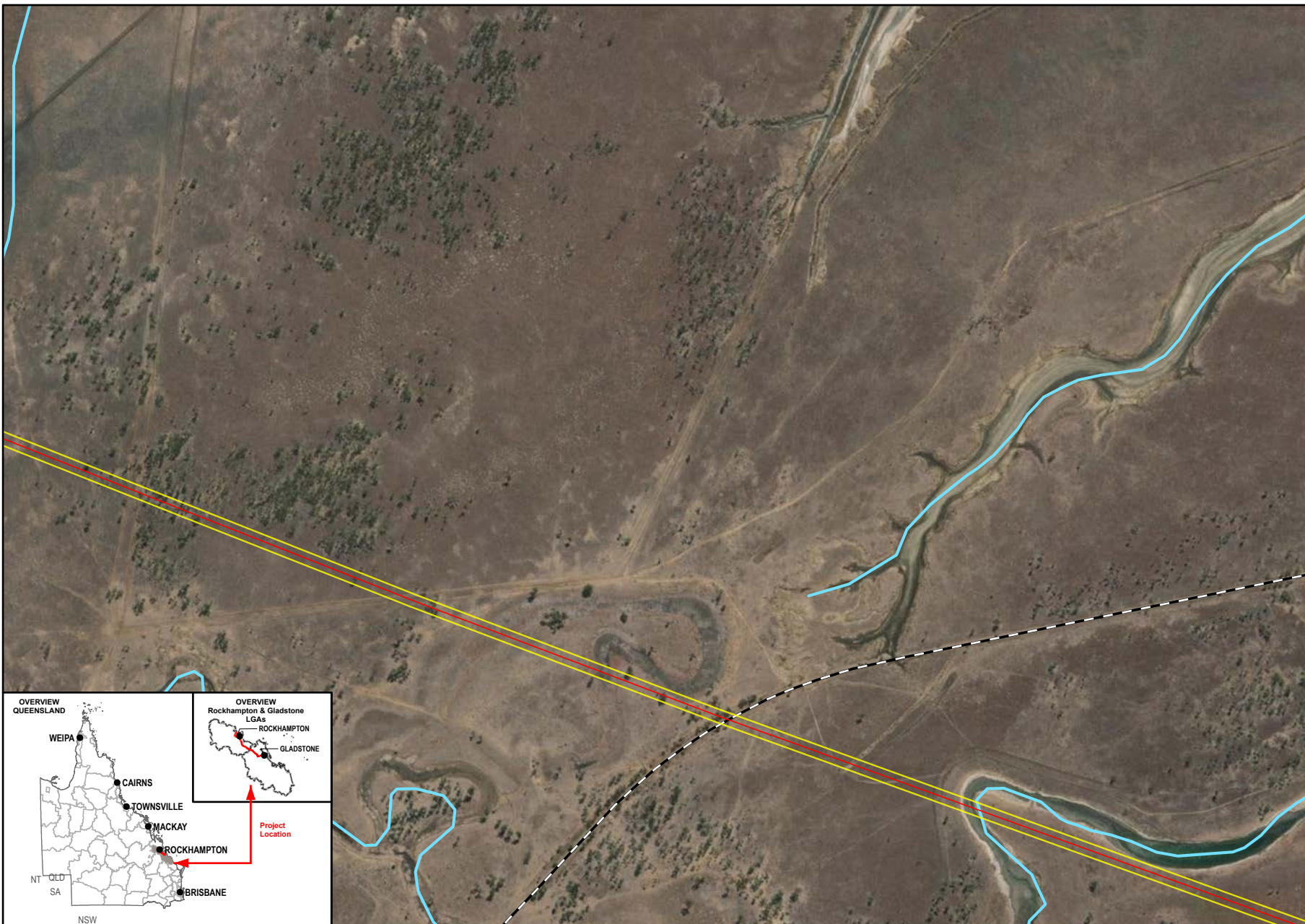

1:12,500 (when printed @ A4)

- Legend**
- SGIC SDA Pipeline Alignment
 - Study Area
 - Waterways
 - Railways

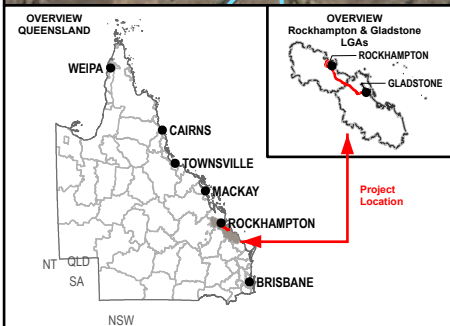

Data Sources:

1. Base Layers (Roads, waterway, locality, LGA etc) @ QSpatial, 2021
2. Imagery @ Esri, Maxar, GeoEye, Earthstar Geographics, CNES-Airbus DS, USDA, USGS, AeroGRID, IGN, and the GIS User Community

SMEC Disclaimer:
 Maps are for graphical purposes only. The information on this map is from a computer database accessed using a Geographic Information System (GIS). They do not represent a legal survey and the information provided includes inherent errors. SMEC cannot guarantee the accuracy of the information contained on this map. Each user of this map is responsible for determining its suitability for his or her intended use or purpose.

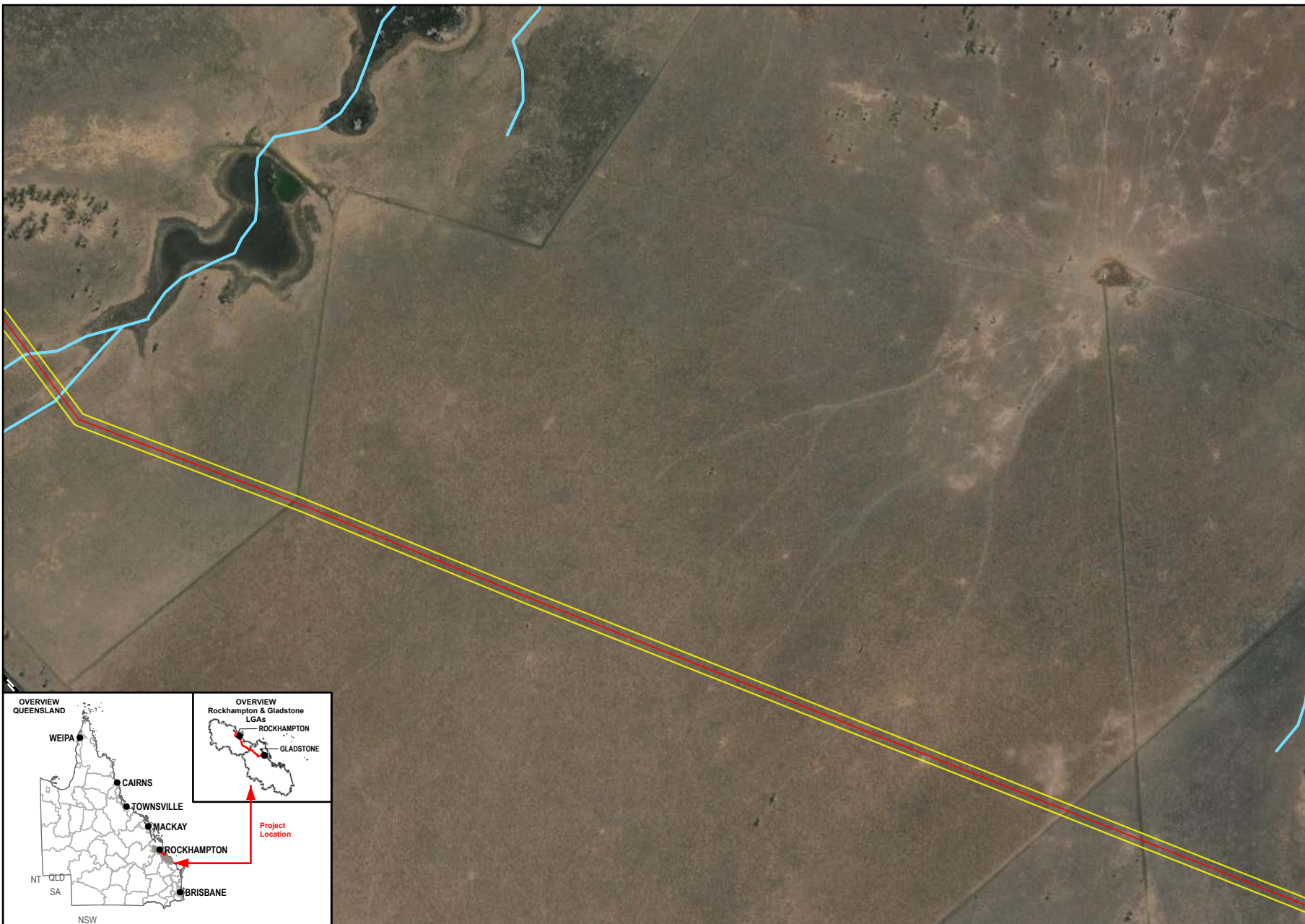

1:12,500 (when printed @ A4)

- Legend**
- SGIC SDA Pipeline Alignment
 - Study Area
 - Waterways
 - Railways

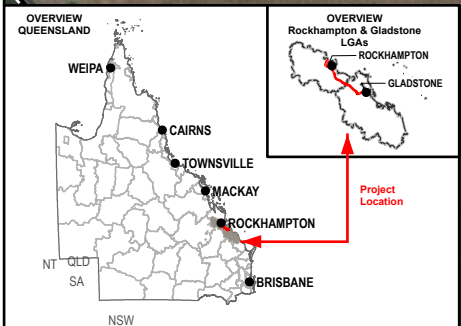

Data Sources:

1. Base Layers (Roads, waterway, locality, LGA etc) @ QSpatial, 2021
2. Imagery @ Esri, Maxar, GeoEye, Earthstar Geographics, CNES-Airbus DS, USDA, USGS, AeroGRID, IGN, and the GIS User Community

SMEC Disclaimer:
 Maps are for graphical purposes only. The information on this map is from a computer database accessed using a Geographic Information System (GIS). They do not represent a legal survey and the information provided includes inherent errors. SMEC cannot guarantee the accuracy of the information contained on this map. Each user of this map is responsible for determining its suitability for his or her intended use or purpose.

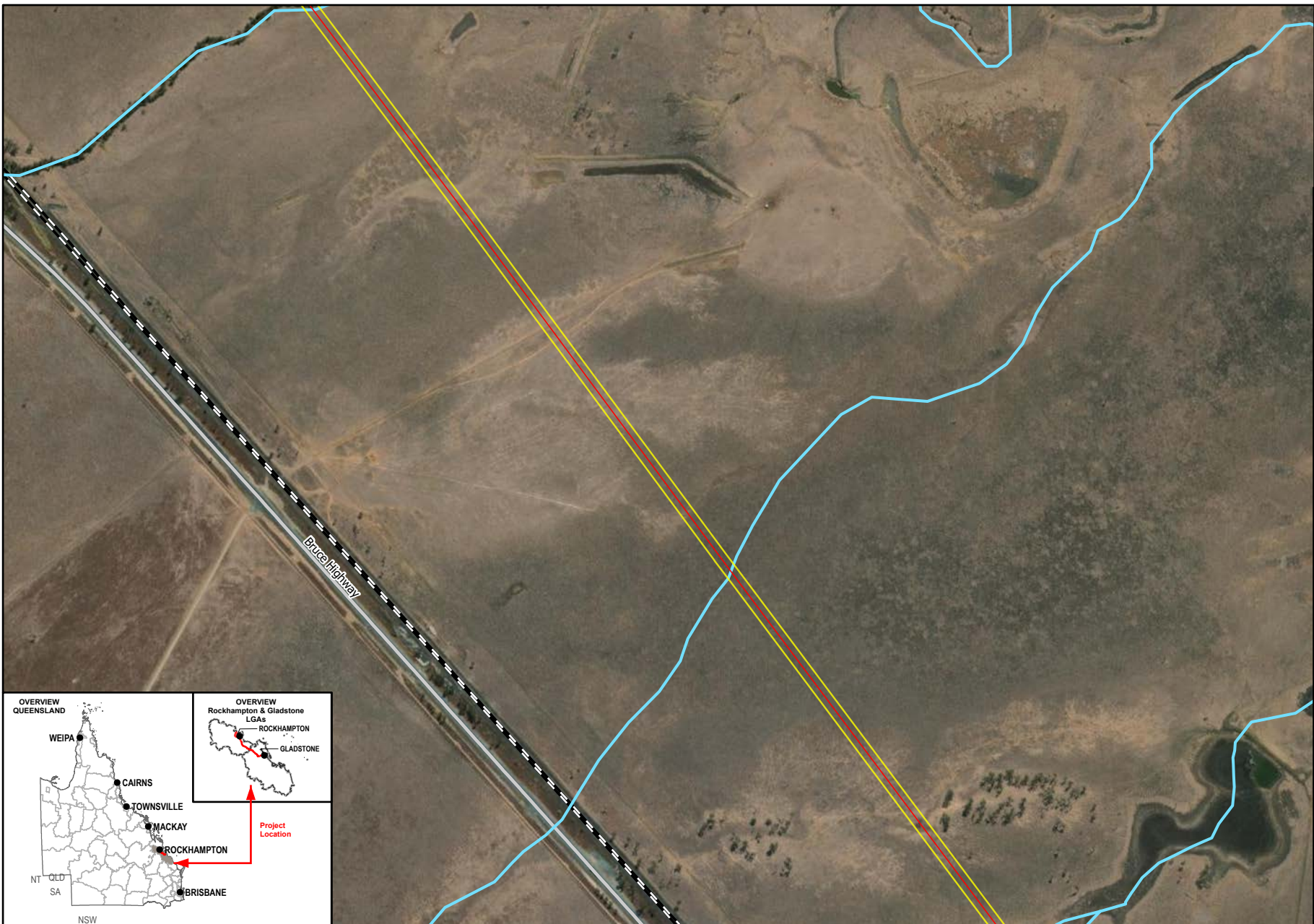

1:12,500 (when printed @ A4)

- Legend**
- SGIC SDA Pipeline Alignment
 - Study Area
 - Waterways
 - Main Roads
 - Railways

Data Sources:

1. Base Layers (Roads, waterway, locality, LGA etc) @ QSpatial, 2021
2. Imagery @ Esri, Maxar, GeoEye, Earthstar Geographics, CNES-Airbus DS, USDA, USGS, AeroGRID, IGN, and the GIS User Community

SMEC Disclaimer:
 Maps are for graphical purposes only. The information on this map is from a computer database accessed using a Geographic Information System (GIS). They do not represent a legal survey and the information provided includes inherent errors. SMEC cannot guarantee the accuracy of the information contained on this map. Each user of this map is responsible for determining its suitability for his or her intended use or purpose.

OVERVIEW QUEENSLAND

OVERVIEW Rockhampton & Gladstone LGAs

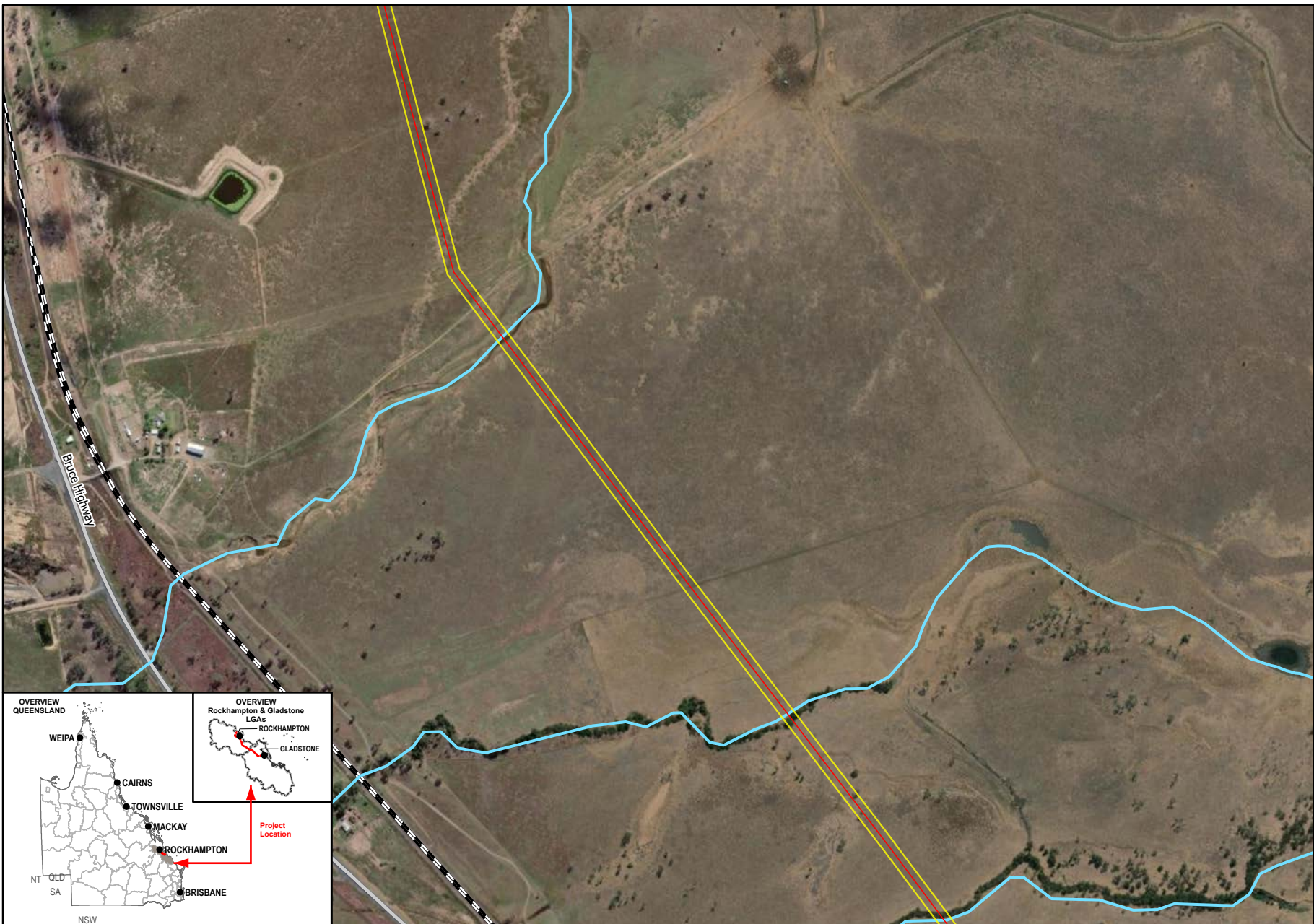

Queensland Government

Member of the Surbana Jurong Group

0 180 360
Meters

1:12,500 (when printed @ A4)

- Legend**
- SGIC SDA Pipeline Alignment
 - Study Area
 - Waterways
 - Main Roads
 - Railways

Data Sources:

1. Base Layers (Roads, waterway, locality, LGA etc) @ QSpatial, 2021
2. Imagery @ Esri, Maxar, GeoEye, Earthstar Geographics, CNES-Airbus DS, USDA, USGS, AeroGRID, IGN, and the GIS User Community

SMEC Disclaimer:
 Maps are for graphical purposes only. The information on this map is from a computer database accessed using a Geographic Information System (GIS). They do not represent a legal survey and the information provided includes inherent errors. SMEC cannot guarantee the accuracy of the information contained on this map. Each user of this map is responsible for determining its suitability for his or her intended use or purpose.

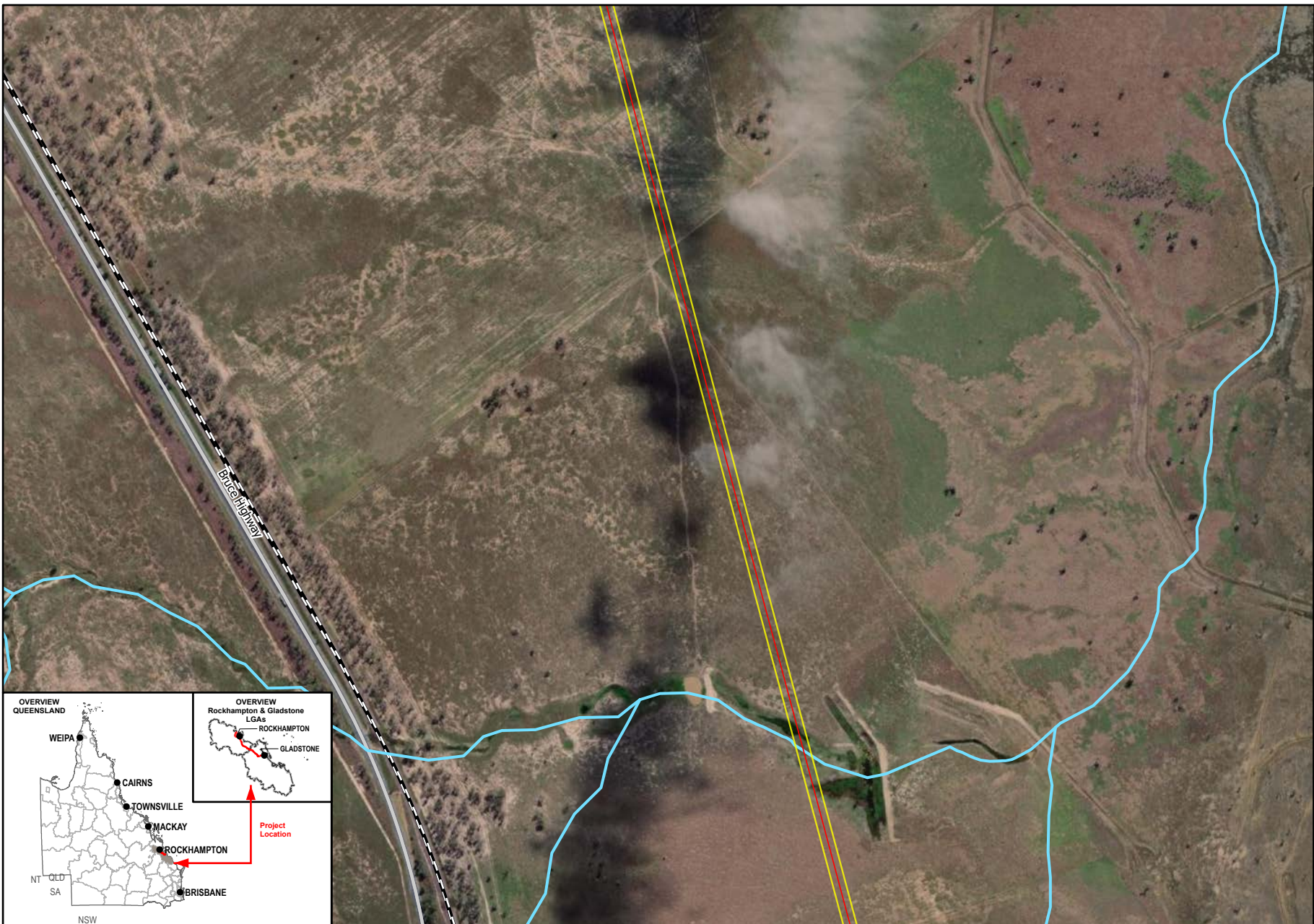

- Legend**
- SGIC SDA Pipeline Alignment
 - Study Area
 - Waterways
 - Main Roads
 - Railways

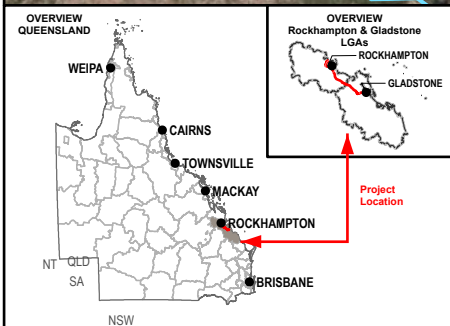

Data Sources:
 1. Base Layers (Roads, waterway, locality, LGA etc) @ QSpatial, 2021
 2. Imagery @ Esri, Maxar, GeoEye, Earthstar Geographics, CNES-Airbus DS, USDA, USGS, AeroGRID, IGN, and the GIS User Community

SMEC Disclaimer:
 Maps are for graphical purposes only. The information on this map is from a computer database accessed using a Geographic Information System (GIS). They do not represent a legal survey and the information provided includes inherent errors. SMEC cannot guarantee the accuracy of the information contained on this map. Each user of this map is responsible for determining its suitability for his or her intended use or purpose.

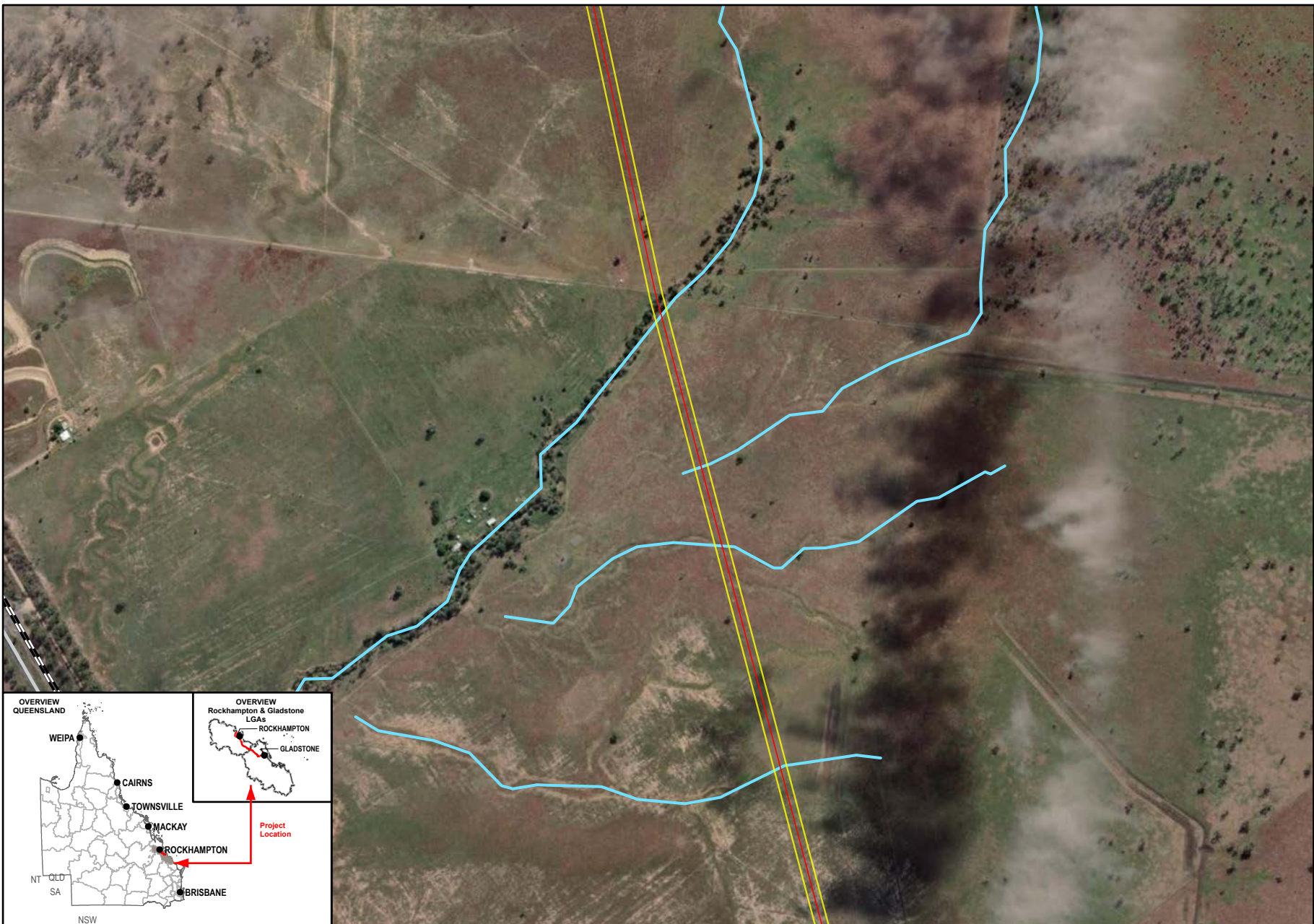

- Legend**
- SGIC SDA Pipeline Alignment
 - Study Area
 - Waterways
 - Main Roads
 - Railways

Data Sources:

1. Base Layers (Roads, waterway, locality, LGA etc) @ QSpatial, 2021
2. Imagery @ Esri, Maxar, GeoEye, Earthstar Geographics, CNES-Airbus DS, USDA, USGS, AeroGRID, IGN, and the GIS User Community

SMEC Disclaimer:
 Maps are for graphical purposes only. The information on this map is from a computer database accessed using a Geographic Information System (GIS). They do not represent a legal survey and the information provided includes inherent errors. SMEC cannot guarantee the accuracy of the information contained on this map. Each user of this map is responsible for determining its suitability for his or her intended use or purpose.

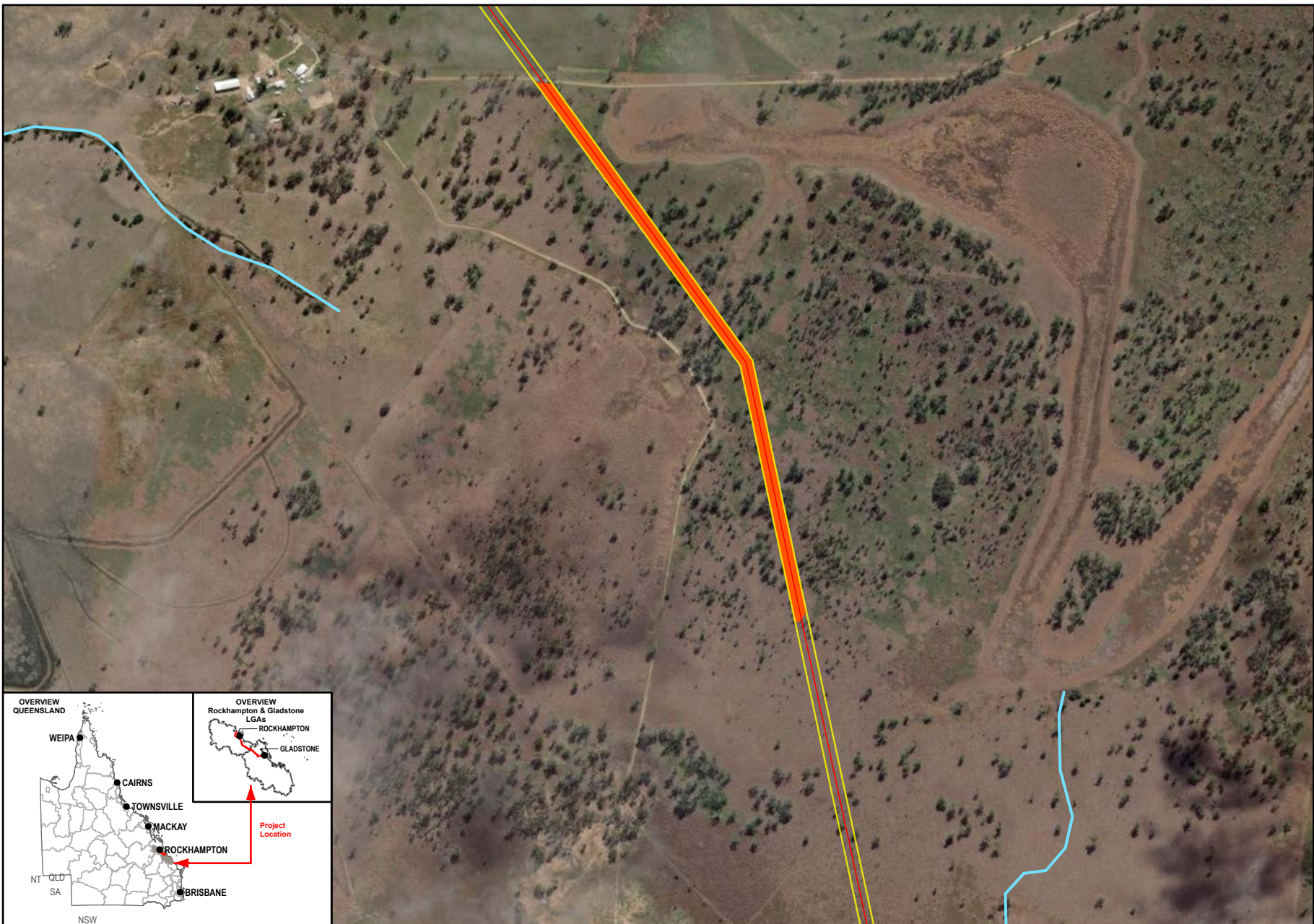

Member of the Surlana Jurong Group

1:12,500 (when printed @ A4)

- Legend**
- SGIC SDA Pipeline Alignment
 - Study Area
 - Predicted Greater Glider Habitat**
 - Habitant Type**
 - Potential Denning Habitat
 - Waterways

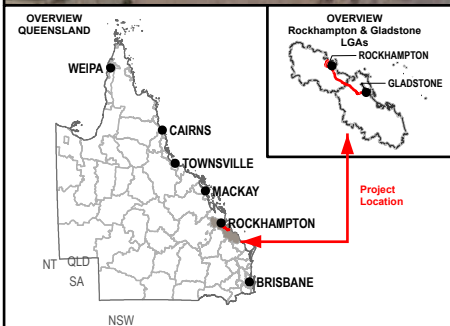

Data Sources:

1. Base Layers (Roads, waterway, locality, LGA etc) @ QSpatial, 2021
2. Imagery @ Esri, Maxar, GeoEye, Earthstar Geographics, CNES-Airbus DS, USDA, USGS, AeroGRID, IGN, and the GIS User Community

SMEC Disclaimer:
 Maps are for graphical purposes only. The information on this map is from a computer database accessed using a Geographic Information System (GIS). They do not represent a legal survey and the information provided includes inherent errors. SMEC cannot guarantee the accuracy of the information contained on this map. Each user of this map is responsible for determining its suitability for his or her intended use or purpose.

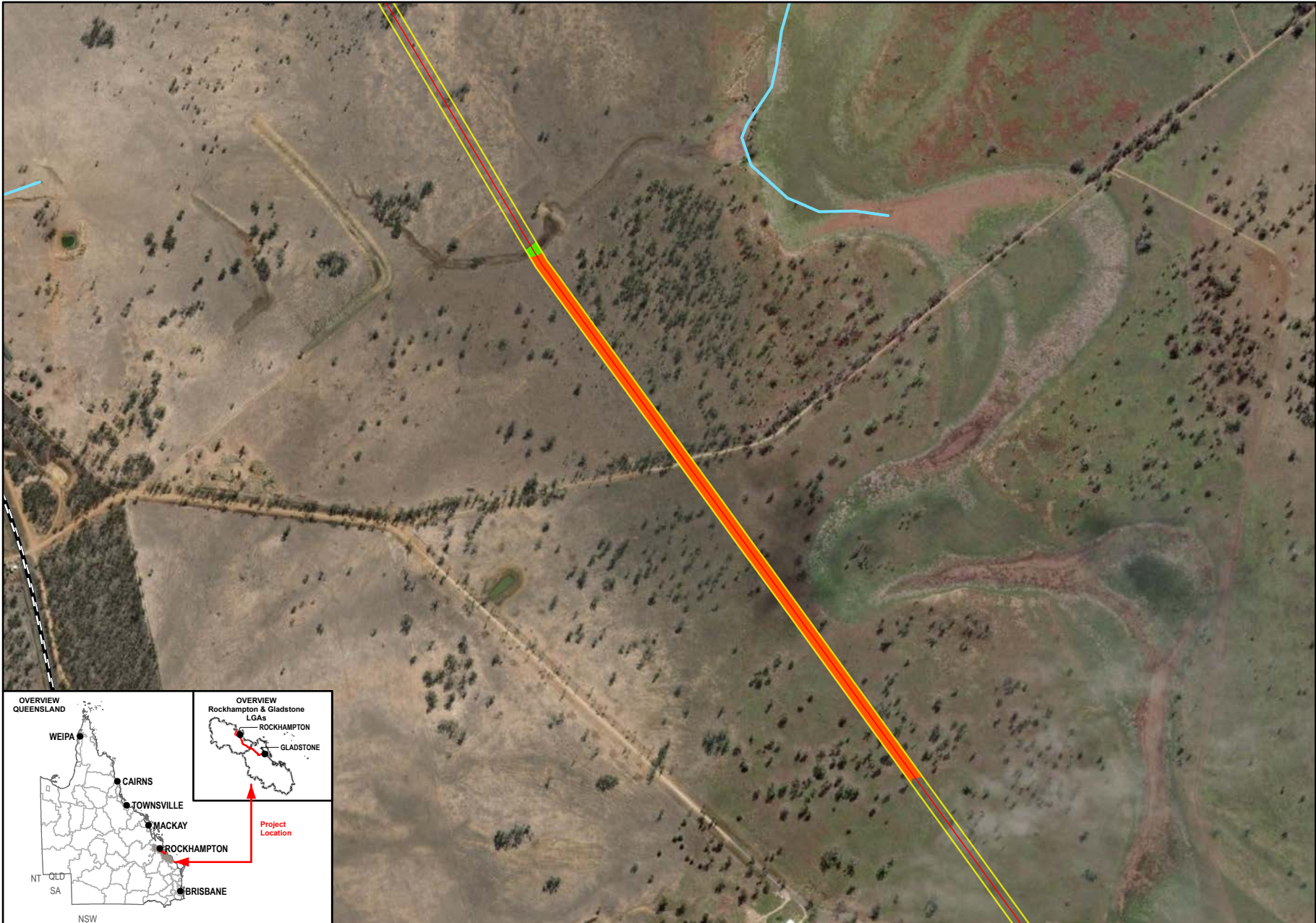

1:12,500 (when printed @ A4)

- Legend**
- SGIC SDA Pipeline Alignment
 - Study Area
 - Predicted Greater Glider Habitat**
 - Habitant Type**
 - Potential Foraging Habitat
 - Potential Denning Habitat
 - Waterways
 - Railways

Data Sources:

1. Base Layers (Roads, waterway, locality, LGA etc) @ QSpatial, 2021
2. Imagery @ Esri, Maxar, GeoEye, Earthstar Geographics, CNES-Airbus DS, USDA, USGS, AeroGRID, IGN, and the GIS User Community

SMEC Disclaimer:
 Maps are for graphical purposes only. The information on this map is from a computer database accessed using a Geographic Information System (GIS). They do not represent a legal survey and the information provided includes inherent errors. SMEC cannot guarantee the accuracy of the information contained on this map. Each user of this map is responsible for determining its suitability for his or her intended use or purpose.

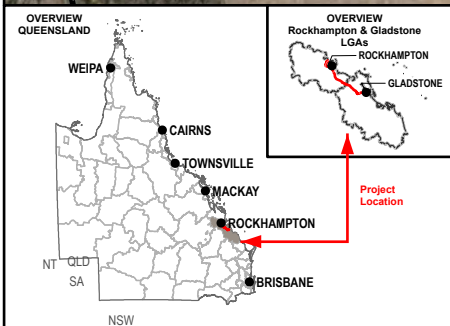

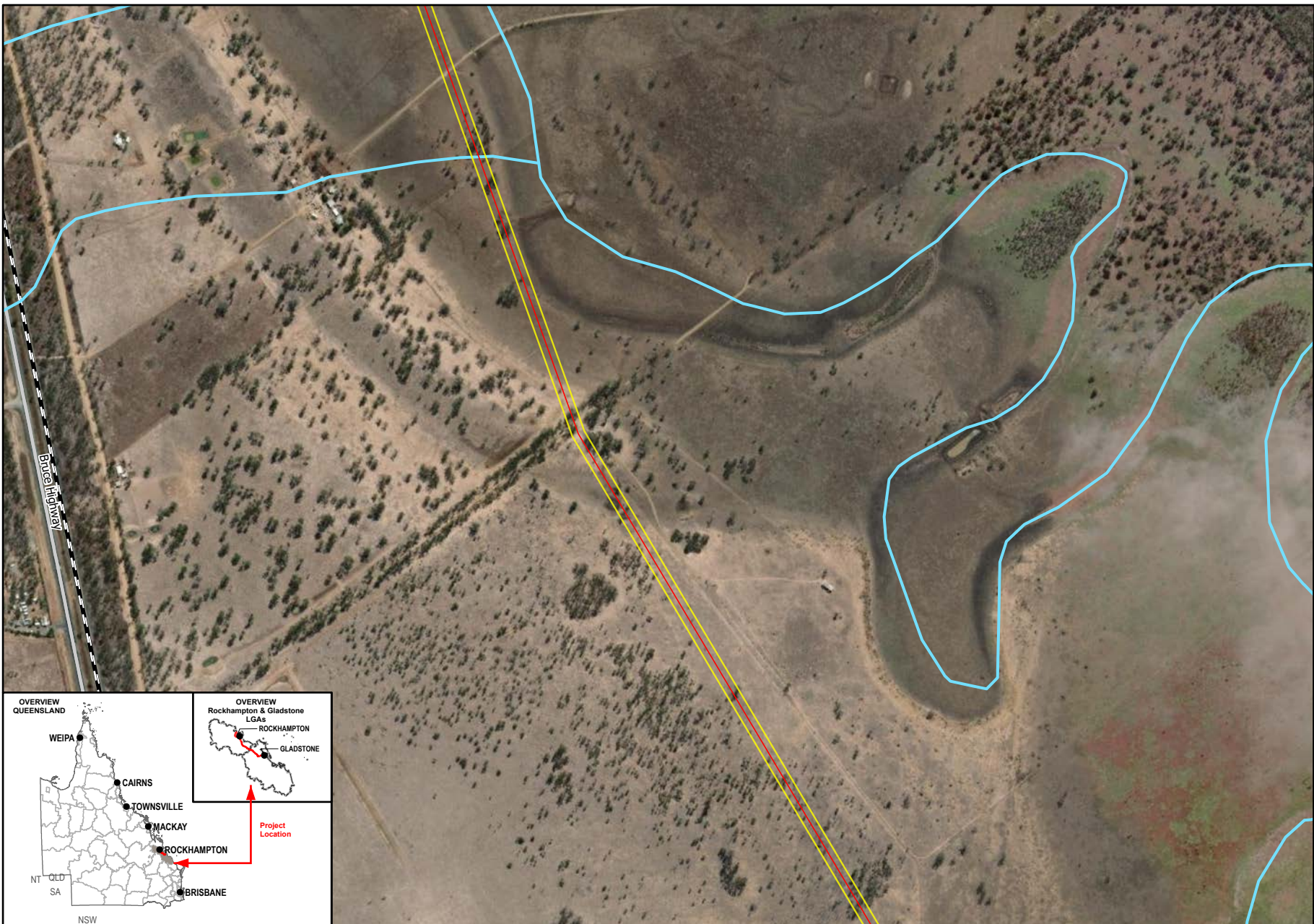

- Legend**
- SGIC SDA Pipeline Alignment
 - Study Area
 - Waterways
 - Main Roads
 - Railways

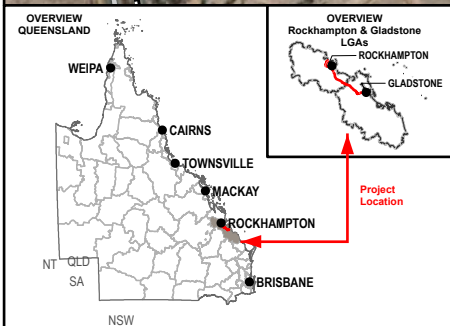

Data Sources:

1. Base Layers (Roads, waterway, locality, LGA etc) @ QSpatial, 2021
2. Imagery @ Esri, Maxar, GeoEye, Earthstar Geographics, CNES-Airbus DS, USDA, USGS, AeroGRID, IGN, and the GIS User Community

SMEC Disclaimer:
 Maps are for graphical purposes only. The information on this map is from a computer database accessed using a Geographic Information System (GIS). They do not represent a legal survey and the information provided includes inherent errors. SMEC cannot guarantee the accuracy of the information contained on this map. Each user of this map is responsible for determining its suitability for his or her intended use or purpose.

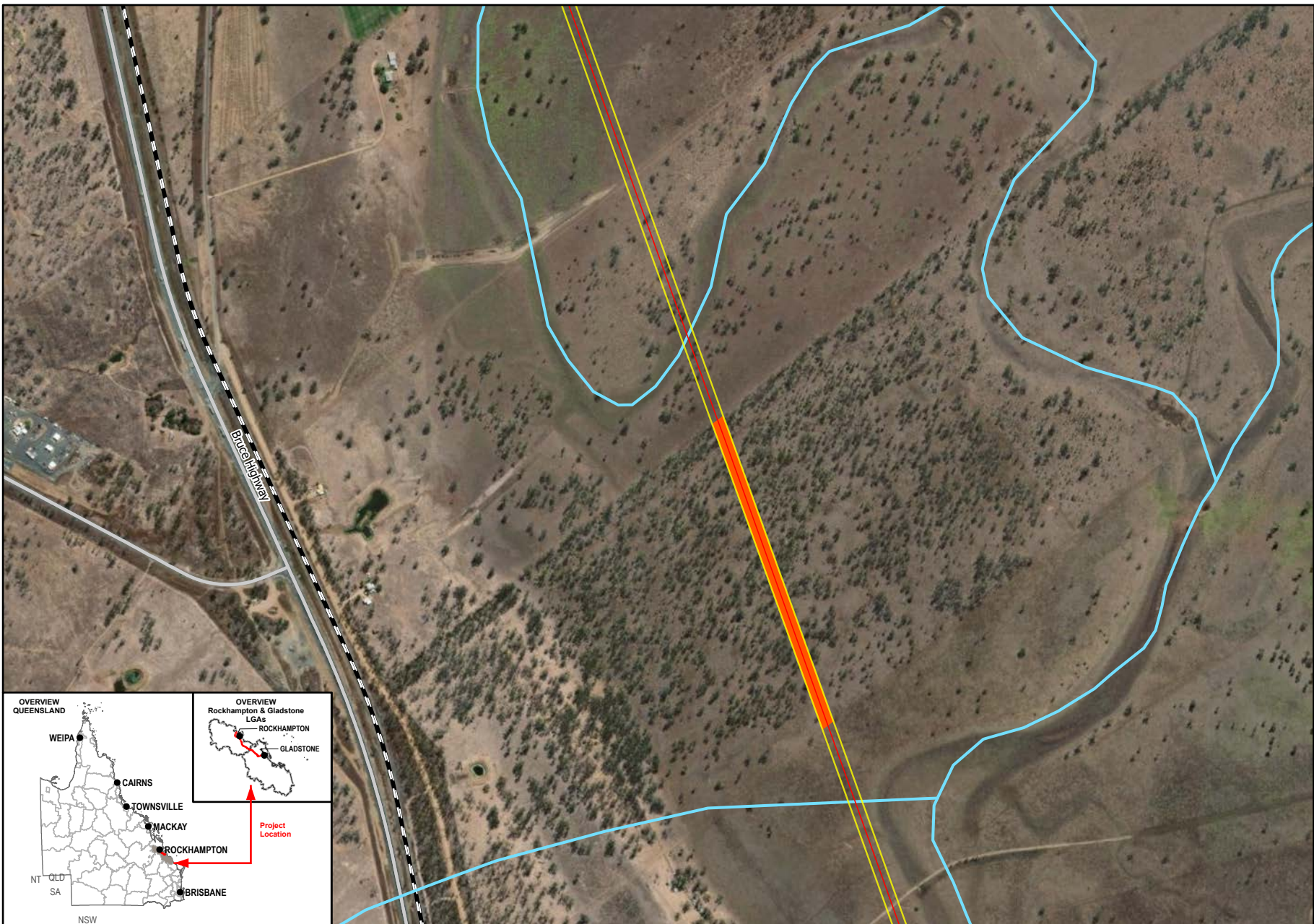

1:12,500 (when printed @ A4)

Legend

- SGIC SDA Pipeline Alignment
- Study Area
- Predicted Greater Glider Habitat**
- Habitant Type**
- Potential Denning Habitat
- Waterways
- Main Roads
- Railways

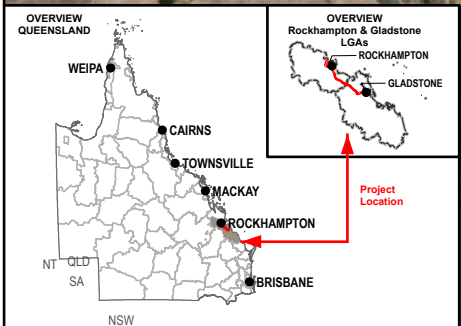

Data Sources:
 1. Base Layers (Roads, waterway, locality, LGA etc) @ QSpatial, 2021
 2. Imagery @ Esri, Maxar, GeoEye, Earthstar Geographics, CNES-Airbus DS, USDA, USGS, AeroGRID, IGN, and the GIS User Community

SMEC Disclaimer:
 Maps are for graphical purposes only. The information on this map is from a computer database accessed using a Geographic Information System (GIS). They do not represent a legal survey and the information provided includes inherent errors. SMEC cannot guarantee the accuracy of the information contained on this map. Each user of this map is responsible for determining its suitability for his or her intended use or purpose.

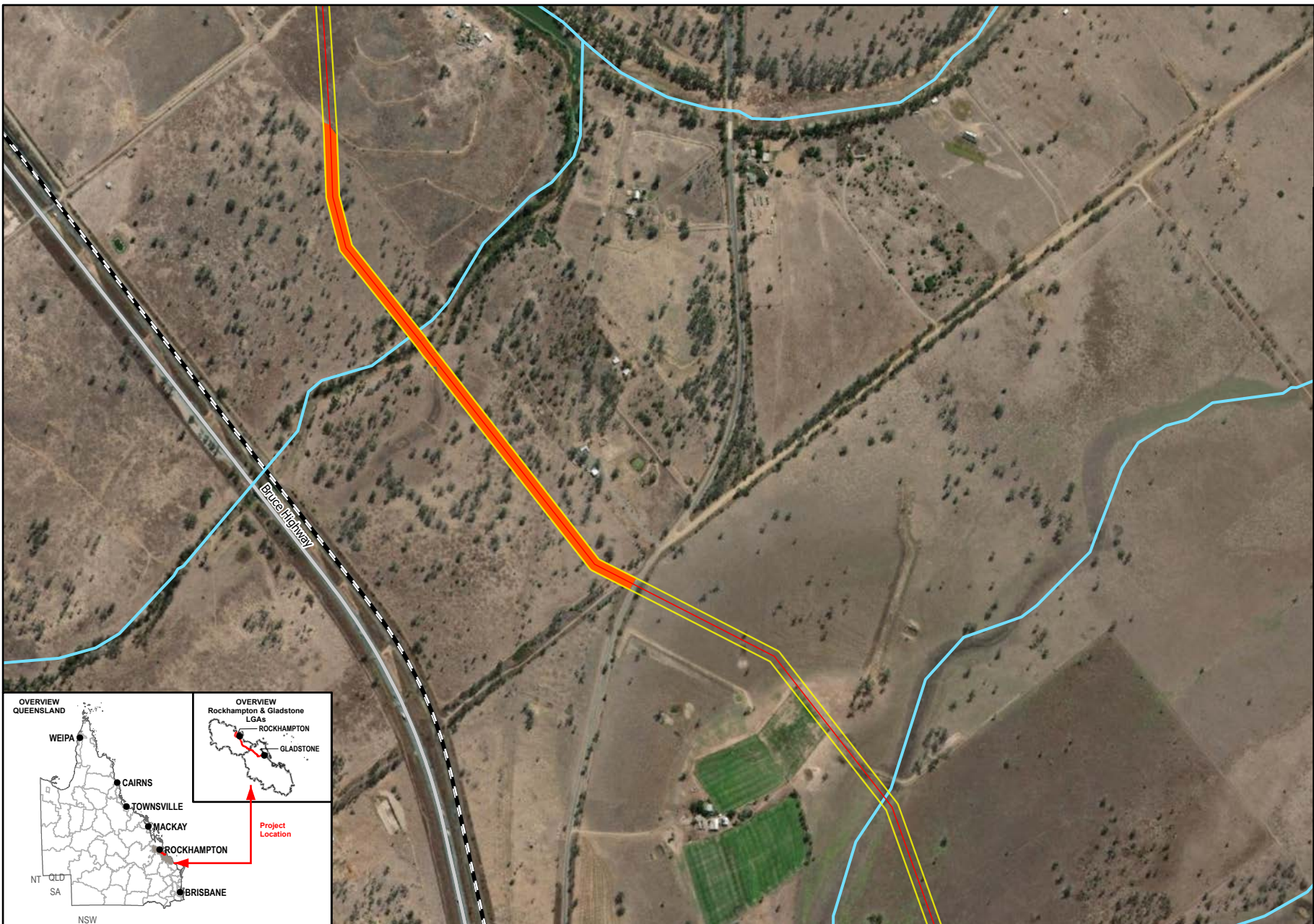

- Legend**
- SGIC SDA Pipeline Alignment
 - Study Area
 - Predicted Greater Glider Habitat**
 - Habitant Type**
 - Potential Denning Habitat
 - Waterways
 - Main Roads
 - Railways

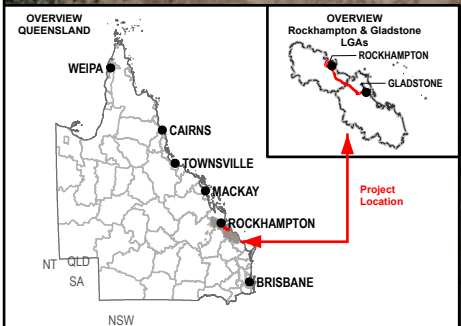

Data Sources:
 1. Base Layers (Roads, waterway, locality, LGA etc) @ QSpatial, 2021
 2. Imagery @ Esri, Maxar, GeoEye, Earthstar Geographics, CNES-Airbus DS, USDA, USGS, AeroGRID, IGN, and the GIS User Community

SMEC Disclaimer:
 Maps are for graphical purposes only. The information on this map is from a computer database accessed using a Geographic Information System (GIS). They do not represent a legal survey and the information provided includes inherent errors. SMEC cannot guarantee the accuracy of the information contained on this map. Each user of this map is responsible for determining its suitability for his or her intended use or purpose.

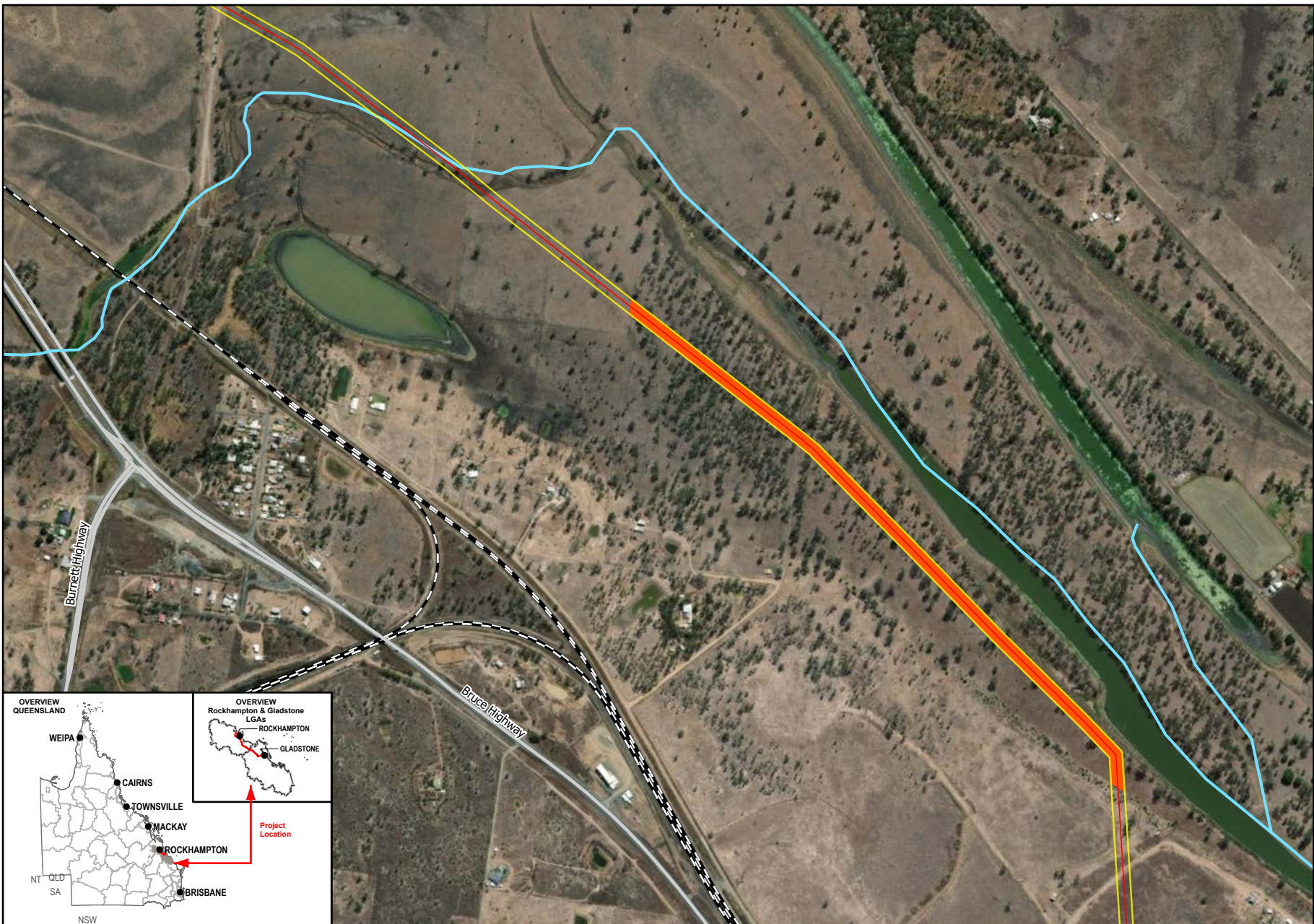

1:12,500 (when printed @ A4)

Legend

- SGIC SDA Pipeline Alignment
- Study Area
- Predicted Greater Glider Habitat**
- Habitant Type**
- Potential Denning Habitat
- Waterways
- Main Roads
- Railways

Data Sources:
 1. Base Layers (Roads, waterway, locality, LGA etc) @ QSpatial, 2021
 2. Imagery @ Esri, Maxar, GeoEye, Earthstar Geographics, CNES-Airbus DS, USDA, USGS, AeroGRID, IGN, and the GIS User Community

SMEC Disclaimer:
 Maps are for graphical purposes only. The information on this map is from a computer database accessed using a Geographic Information System (GIS). They do not represent a legal survey and the information provided includes inherent errors. SMEC cannot guarantee the accuracy of the information contained on this map. Each user of this map is responsible for determining its suitability for his or her intended use or purpose.

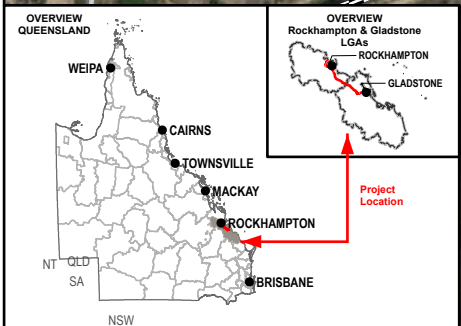

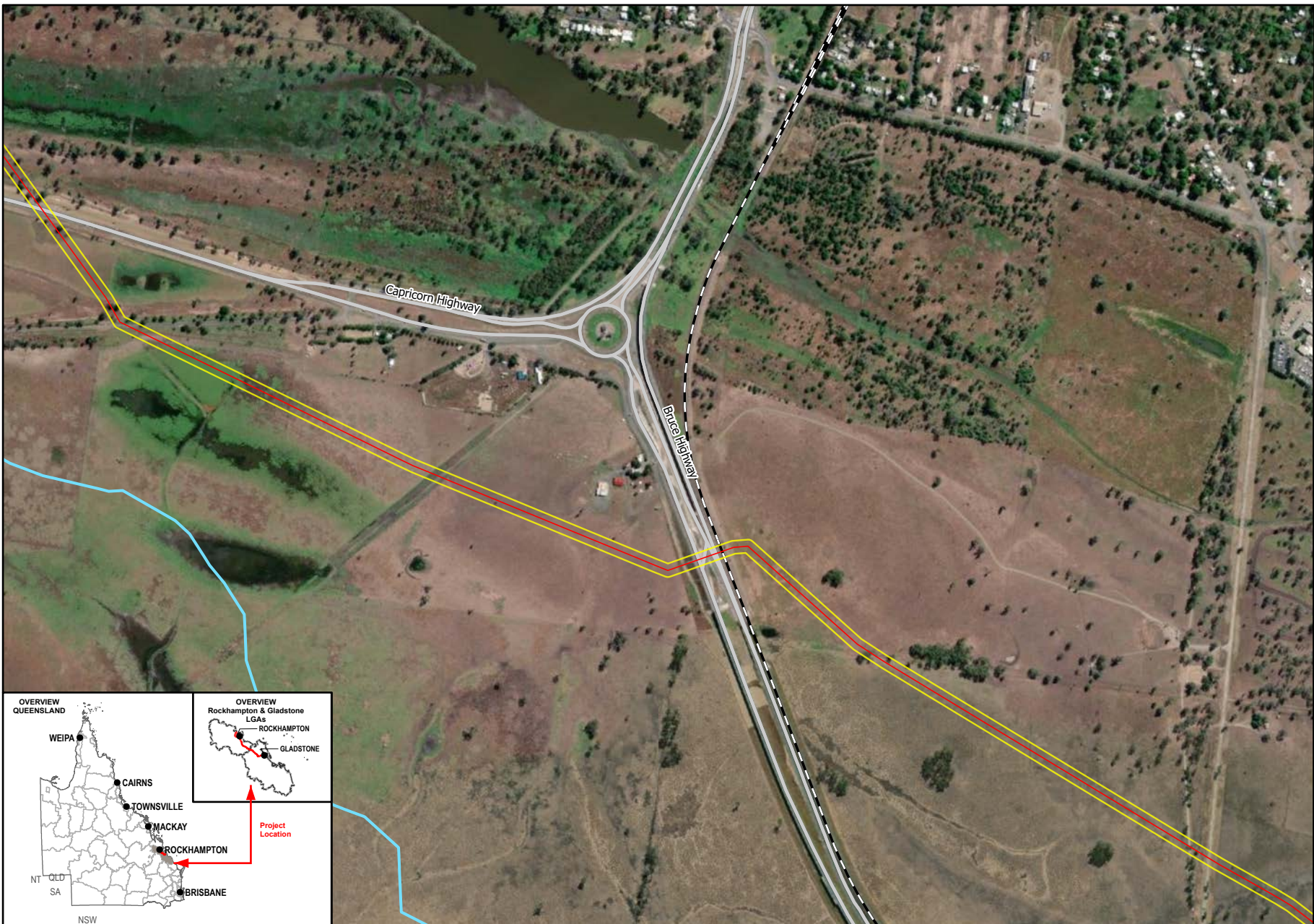

1:12,500 (when printed @ A4)

Legend

- SGIC SDA Pipeline Alignment
- Study Area
- Waterways
- Main Roads
- Railways

Data Sources:
 1. Base Layers (Roads, waterway, locality, LGA etc) @ QSpatial, 2021
 2. Imagery @ Esri, Maxar, GeoEye, Earthstar Geographics, CNES-Airbus DS, USDA, USGS, AeroGRID, IGN, and the GIS User Community

SMEC Disclaimer:
 Maps are for graphical purposes only. The information on this map is from a computer database accessed using a Geographic Information System (GIS). They do not represent a legal survey and the information provided includes inherent errors. SMEC cannot guarantee the accuracy of the information contained on this map. Each user of this map is responsible for determining its suitability for his or her intended use or purpose.

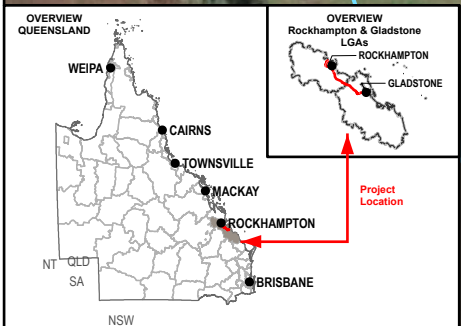

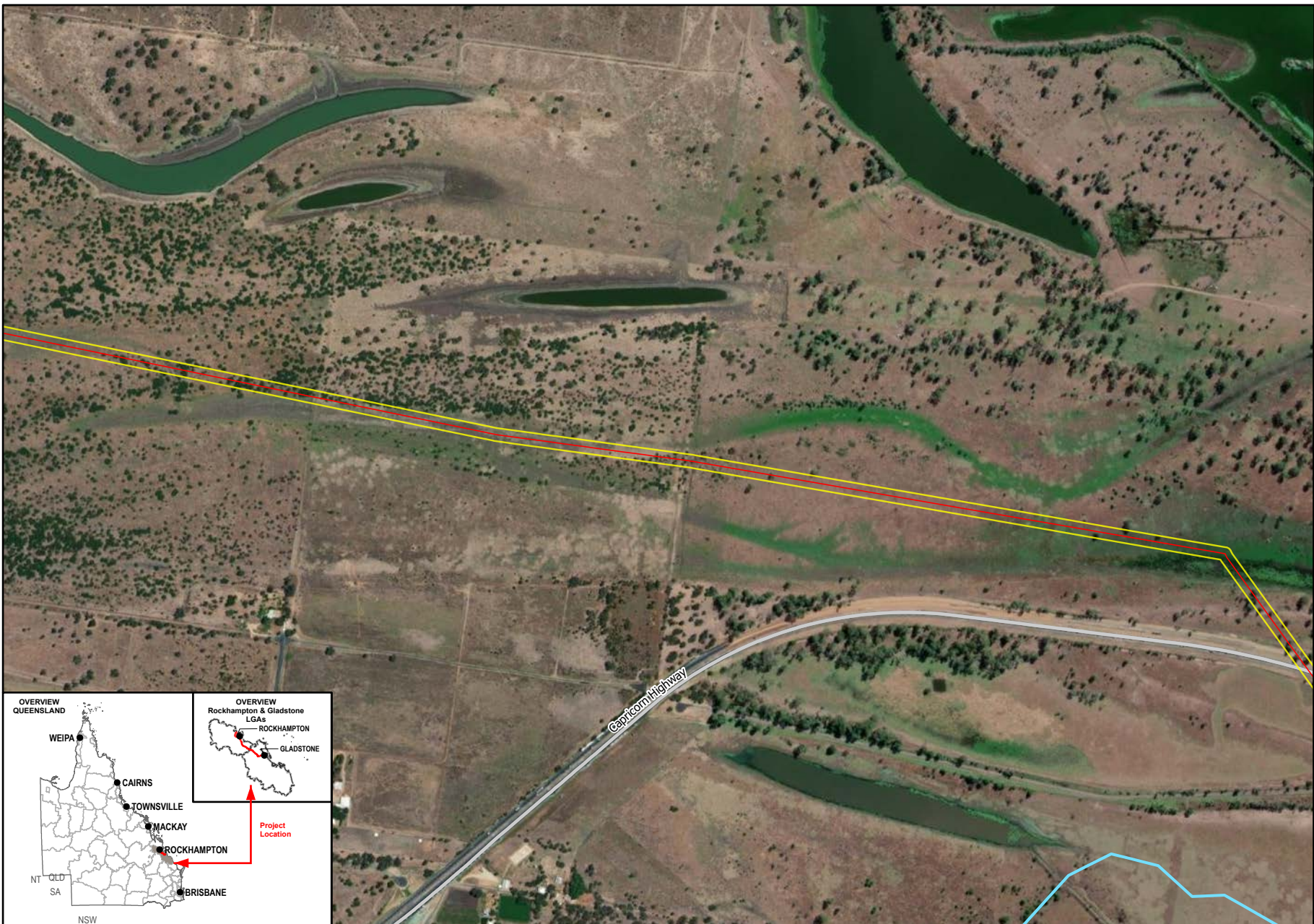

1:12,500 (when printed @ A4)

Legend

- SGIC SDA Pipeline Alignment
- Study Area
- Waterways
- Main Roads

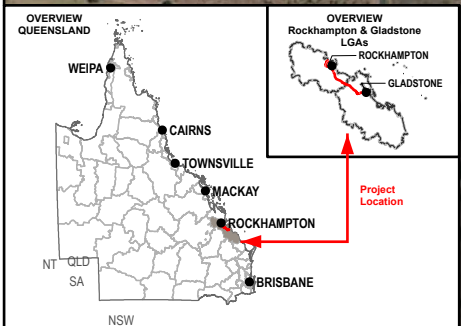

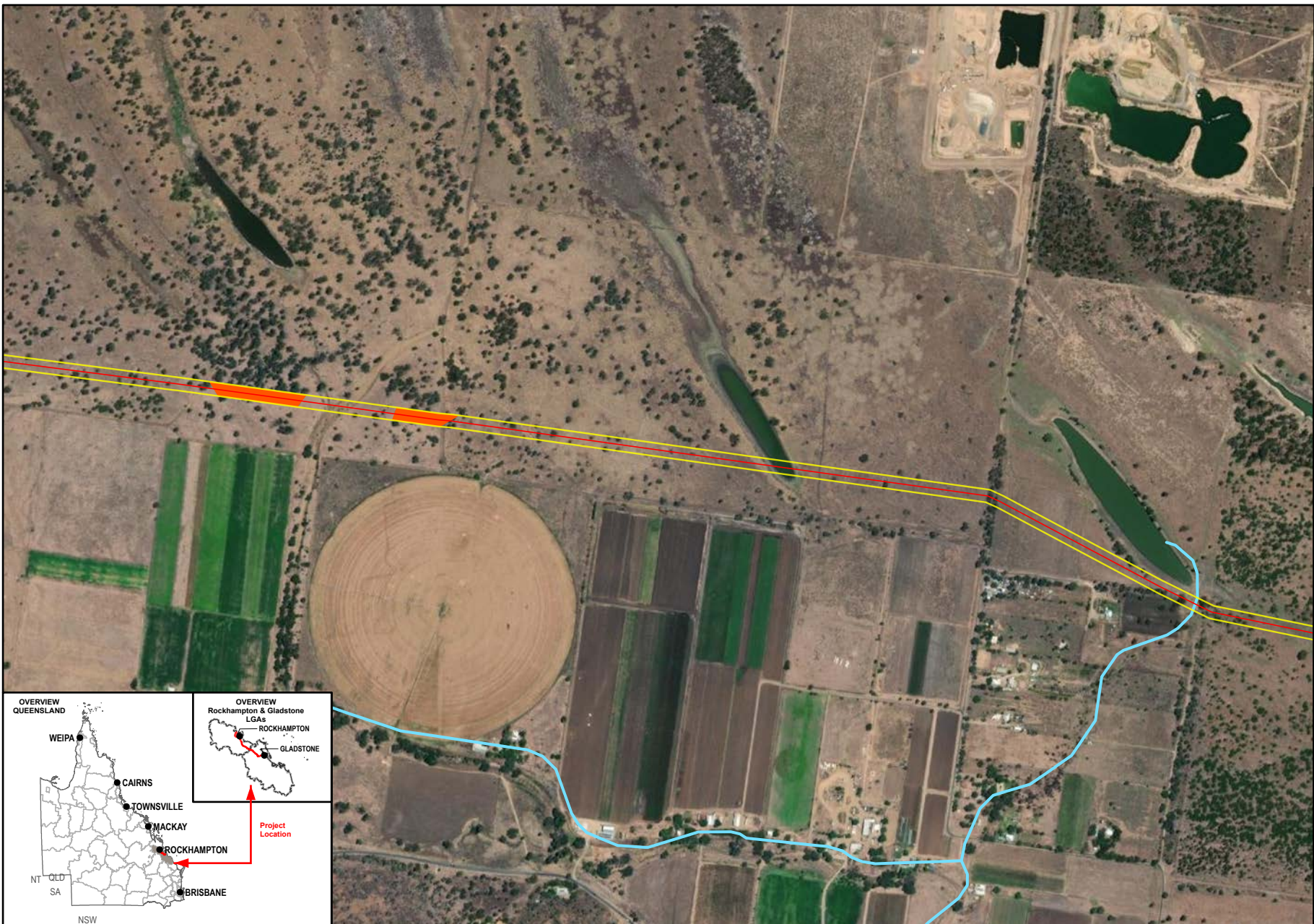

Data Sources:
 1. Base Layers (Roads, waterway, locality, LGA etc) @ QSpatial, 2021
 2. Imagery @ Esri, Maxar, GeoEye, Earthstar Geographics, CNES-Airbus DS, USDA, USGS, AeroGRID, IGN, and the GIS User Community

SMEC Disclaimer:
 Maps are for graphical purposes only. The information on this map is from a computer database accessed using a Geographic Information System (GIS). They do not represent a legal survey and the information provided includes inherent errors. SMEC cannot guarantee the accuracy of the information contained on this map. Each user of this map is responsible for determining its suitability for his or her intended use or purpose.



 N
 W E
 S



 Queensland Government Member of the Surlana Jurong Group

0 180 360
 Meters
 1:12,500 (when printed @ A4)

- Legend**
- SGIC SDA Pipeline Alignment
 - Study Area
 - Predicted Greater Glider Habitat**
 - Habitant Type**
 - Potential Denning Habitat
 - Waterways

Data Sources:

1. Base Layers (Roads, waterway, locality, LGA etc) @ QSpatial, 2021
2. Imagery @ Esri, Maxar, GeoEye, Earthstar Geographics, CNES-Airbus DS, USDA, USGS, AeroGRID, IGN, and the GIS User Community

SMEC Disclaimer:

Maps are for graphical purposes only. The information on this map is from a computer database accessed using a Geographic Information System (GIS). They do not represent a legal survey and the information provided includes inherent errors. SMEC cannot guarantee the accuracy of the information contained on this map. Each user of this map is responsible for determining its suitability for his or her intended use or purpose.

7.2.2.10 Yellow-bellied glider (south-eastern)

Conservation status and species ecology

The yellow-bellied glider (south-eastern) (*Petaurus australis australis*) is listed as vulnerable under the EPBC Act and NC Act but was not listed as an MNES at the time of the approval. The subspecies occurs in eucalypt-dominated forest and woodland (DAWE 2022a). The subspecies can occur in dry and wet sclerophyll, with abundance highly dependent on forest age and floristics. The subspecies prefers large tracts of mature, old growth forest that are able to provide suitable habitat for foraging and denning requirements. These requirements include floristic diversity, high proportion of winter-flowering and smooth-barked gums to provide year-round foraging resources. The subspecies is nocturnal, during the day yellow-bellied glider (south-eastern) dens in hollow-bearing trees, usually over one meter in diameter, primarily, living hollow-bearing smooth-barked eucalypts are used (DAWE 2022a). The subspecies occurs in family groups of between two to six individuals, covering a home range of approximately 50-65 ha, large home-ranges are required to maintain subpopulation viability (DAWE 2022a).

Field survey results and distribution of suitable habitat

No yellow-bellied glider (south-eastern) individuals or V-shaped incisions on smooth-barked eucalypts were recorded during the field surveys within the SGIC SDA study area. Survey effort for the yellow-bellied glider (south-eastern) included one night of 2-3 hours of spotlighting within potentially suitable habitat in the SGIC SDA study area. Suitable habitat was recorded within the SGIC SDA study area, and the species has been historically recorded at 10 locations within the desktop search extent, the most recent record recorded in 2014. Many of these records have been historically recorded in riparian habitats, in close proximity to drainage lines and watercourses, as well as elevated areas.

Suitable foraging habitat occurs in numerous locations within the southern proportion of the SGIC SDA pipeline alignment and suitable denning habitat was observed within an area retaining of remnant, mature vegetation within the SGIC SDA study area, approximately 3.5 km northwest of Mount Larcom. This woodland retains large, mature eucalypt trees supporting suitable hollows, and is connected to large patches of remnant woodland (> 200 ha²). The distribution of predicted yellow-bellied glider (south-eastern) habitat is mapped in Figure 7-15.

Significance of impact assessment

The project is likely to result in a significant residual impact on the yellow-bellied glider (south-eastern). A significance of impact assessment of the project on the yellow-bellied glider (south-eastern) (vulnerable under the EPBC Act and NC Act) is provided in Table 7-28.

Table 7-28 Significance of impact on the yellow-bellied glider (south-eastern)

| Significant residual impact criteria | Potential to occur |
|--|---|
| A long-term decrease in the size of a local population | <p>Unlikely</p> <p>The yellow-bellied glider (south-eastern) has been historically recorded at 10 locations within the desktop search extent (10 km buffer). Due to a lack of population information, all local yellow-bellied glider (south-eastern) population are considered important populations (DAWE 2022a). The project will result in the clearing of 3.61 ha of predicted foraging habitat and 26.29 ha of denning habitat for the species, representing 0.22% of habitat available within a 5 km buffer. The species is reliant on smooth-barked eucalypts for foraging given its tendency to acquire sap by incising directly into the bark. Mature smooth-barked eucalypt trees are moderately abundant within the SGIC SDA pipeline alignment; however, a low abundance of suitable denning habitat were recorded. The SGIC SDA pipeline alignment largely supports regrowth vegetation (retaining few hollow-bearing trees), younger remnant vegetation and open landscapes that have been previously cleared for agricultural practices. The remaining areas support remnant vegetation, which were identified as suitable denning sites for the yellow-bellied glider (south-eastern). Clearing has the potential to cause direct mortality and injury of individuals. This risk will be mitigated by the employment of a fauna spotter-catcher during clearing to check hollows in large fallen trees and relocate any encountered individuals. Sequential clearing will also be adopted to allow species to self-disperse and tree felling will occur towards cleared areas, rather than towards standing vegetation. The project is not considered likely to lead to a long-term decrease in the size of the yellow-bellied glider (south-eastern) local population. Considering the species has a large capacity for movement and can periodically move to access areas of foraging habitat, the species' local population is</p> |

| Significant residual impact criteria | Potential to occur |
|---|--|
| | <p>anticipated to remain largely unaffected due to the availability of habitat within the surrounding landscape. The loss of vegetation within the SGIC SDA pipeline alignment is unlikely to (1) limit movement of resident or transient individuals; nor (2) affect the availability of resident or transient individuals to acquire key resources. The project is unlikely to lead to a long-term decrease in the size of a local population.</p> |
| <p>Reduce the extent of occurrence of the species</p> | <p>Unlikely</p> <p>The species is reliant on access to smooth-barked hollow-bearing trees (i.e. <i>Eucalyptus tereticornis</i> and <i>Corymbia citriodora</i>) for denning and foraging. As mentioned above, mature smooth-barked eucalypt trees are moderately abundant within the SGIC SDA pipeline alignment, with low densities of suitable denning habitat. Suitable denning sites were observed in mature woodland within the SGIC SDA study area, approximately 3.5 km northwest of Mount Larcom. The maximum width of clearing required for construction of the SGIC SDA pipeline alignment is 30 m. Once the pipeline has been installed and buried, a maximum width of 10 m will be permanently cleared with the remaining 20 m to be rehabilitated.</p> <p>Clearing along the SGIC SDA pipeline alignment is unlikely to impact the species as the proposed clearing extent is narrow (30 m) and mostly linear, and unlikely to generate edge effects or impact ecosystem structure and functioning.</p> <p>Given the loss of 29.90 ha of suitable habitat, negligible impact of local and landscape connectivity, and low levels of disturbance during the operation phase, it is unlikely to have any significant indirect impact on the species. While there will be a localised loss of habitat for the yellow-bellied glider (south-eastern) (including ecological significant locations), this won't have a bearing on the species' extent of occurrence. Accordingly, the project is unlikely to reduce the extent of occurrence of the species, especially noting the definition of extent of occurrence per the Queensland <i>Significant Residual Impact Guideline</i> (DEHP 2014b): <i>Extent of occurrence is defined as the area contained within the shortest continuous imaginary boundary which can be drawn to encompass all the known, inferred or projected sites of present occurrence of a taxon.</i></p> |
| <p>Fragment an existing population</p> | <p>Unlikely</p> <p>Linear impacts along the SGIC SDA pipeline alignment is not considered to exceed the species' volplane distance and are unlikely to cause any fragmentation in the species habitat, as yellow-bellied gliders (southern) has been recorded to glide to a maximum distance of 140 m (DAWE 2022a). Connectivity to extensive areas of suitable habitat will persist in the surrounding landscape allowing opportunities for movement. Furthermore, large areas of remnant habitat are located within Mount Stowe State Forest, Calliope Conservation Park and Mount Larcom. Therefore, the SGIC SDA pipeline alignment is unlikely to fragment an existing yellow-bellied glider (south-eastern) population.</p> |
| <p>Result in genetically distinct populations forming as a result of habitat isolation</p> | <p>Unlikely</p> <p>As detailed above, the species' capacity to move locally and regionally is unlikely to be limited by any localised land clearing necessary to construct the SGIC SDA pipeline alignment. As a result, the project is unlikely to cause any form of genetic isolation at a population level.</p> |
| <p>Result in invasive species that are harmful to a vulnerable species becoming established in the vulnerable species habitat</p> | <p>Unlikely</p> <p>The predation by European red foxes (<i>Vulpes vulpes</i>) and feral cats (<i>Felis catus</i>) are listed as a threat to the yellow-bellied glider (south-eastern). It has been shown that European red foxes are able to climb trees where to can predate on living gliders, with feral cats likely eating the subspecies through scavenging (DAWE 2022a). The project is not considered likely to increase the incidence of any invasive species (particularly European red foxes and feral cats) that could threaten the yellow-bellied glider (south-eastern), especially noting mitigation measures in place to manage invasive species.</p> |
| <p>Introduce disease that may cause the population to decline</p> | <p>Unlikely</p> <p>The yellow-bellied glider (south-eastern) is potentially susceptible to adverse impact from <i>Phytophthora cinnamomi</i> due the soil fungus's ability to infect <i>Eucalyptus</i> species. Biosecurity requirements (e.g. weed and seed declarations) will be implemented throughout the project, and thus, this risk has been assessed as low.</p> |
| <p>Interfere with the recovery of the species</p> | <p>Unlikely</p> <p>The project is unlikely to interfere substantially with the recovery of the species. The yellow-bellied glider (south-eastern) has been widely recorded within region, with large, contiguous patches of suitable habitat located adjacent to the southern section of the SGIC SDA pipeline alignment. Although the project will remove 39.56 ha of predicted habitat, equating to 0.22 % of habitat available within a 5 km buffer, the remaining habitat is connected to an extensive network of suitable habitat.</p> |

| Significant residual impact criteria | Potential to occur |
|---|---|
| | <p>The impacts of the SGIC SDA pipeline alignment are expected to be relatively benign, as the maximum corridor width (30 m) is well below the species maximum volplane distance (> 100 m) and is unlikely to produce fragmentation or habitat isolation. The risk of individual mortality or injury during construction will be addressed via the mitigation measures in the CEMP and the use of sequential clearing and an experienced fauna spotter-catcher during clearing. Noting the above points relating to very limited if any effects on local populations (e.g. declines), extent of occurrence, fragmentation, invasive species, and disease, the project is not considered likely to interfere with the recovery of the yellow-bellied greater glider (south-eastern).</p> |
| <p>Cause disruptions to ecologically significant locations of a species</p> | <p>Likely</p> <p>The project will require the clearing of 29.92 ha of potentially suitable foraging and denning habitat for the yellow-bellied glider (south-eastern). Although the SGIC SDA pipeline alignment has largely been placed within or adjacent to areas that have been previously cleared, the project will result in a loss of species preferred trees species, including <i>Corymbia citriodora</i>, <i>Eucalyptus moluccana</i> and <i>E. tereticornis</i>, for foraging and denning. While the project is not expected to cause a long-term decline in the local population, reduce its extent of occurrence, cause adverse habitat fragmentation effects nor interfere with the recovery of the species, the loss of suitable yellow-bellied glider (south-eastern) habitat within the GSDA pipeline alignment is likely to result in disruption to ecologically significant foraging and breeding locations.</p> |
| <p>Conclusion</p> | <p>A conservative assessment has identified that the project is likely to result in a significant residual impact on the yellow-bellied glider (south-eastern). Although the SGIC SDA pipeline alignment has been located within areas that have been previously cleared for agricultural practices and linear infrastructure such as railways, roads, access tracks and pipelines, the project will require the clearing of 29.92 ha of woodland areas retaining preferred food trees and suitable denning habitat within the SGIC SDA pipeline alignment.</p> |

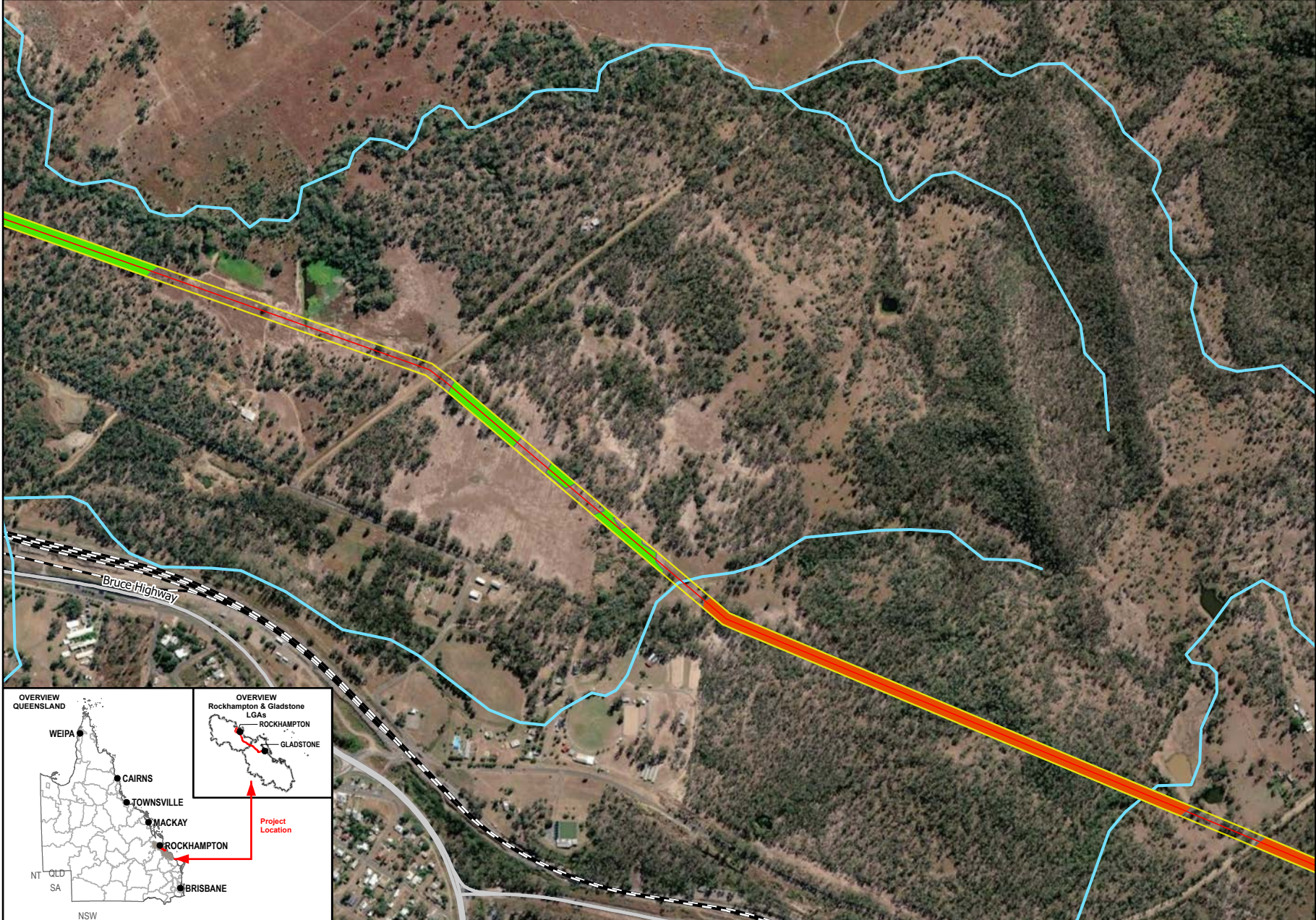

1:12,500 (when printed @ A4)

- Legend**
- SGIC SDA Pipeline Alignment
 - Study Area
 - Predicted Yellow-bellied Glider (South-eastern) Habitat**
 - Habitat Type**
 - Potential Denning Habitat
 - Potential Foraging Habitat
 - Waterways
 - Main Roads
 - Railways

Data Sources:

1. Base Layers (Roads, waterway, locality, LGA etc) @ QSpatial, 2021
2. Imagery @ Esri, Maxar, GeoEye, Earthstar Geographics, CNES-Airbus DS, USDA, USGS, AeroGRID, IGN, and the GIS User Community

SMEC Disclaimer:
 Maps are for graphical purposes only. The information on this map is from a computer database accessed using a Geographic Information System (GIS). They do not represent a legal survey and the information provided includes inherent errors. SMEC cannot guarantee the accuracy of the information contained on this map. Each user of this map is responsible for determining its suitability for his or her intended use or purpose.

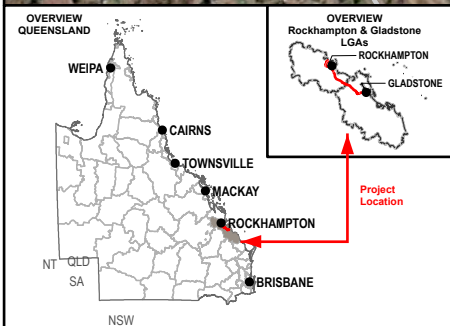

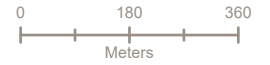
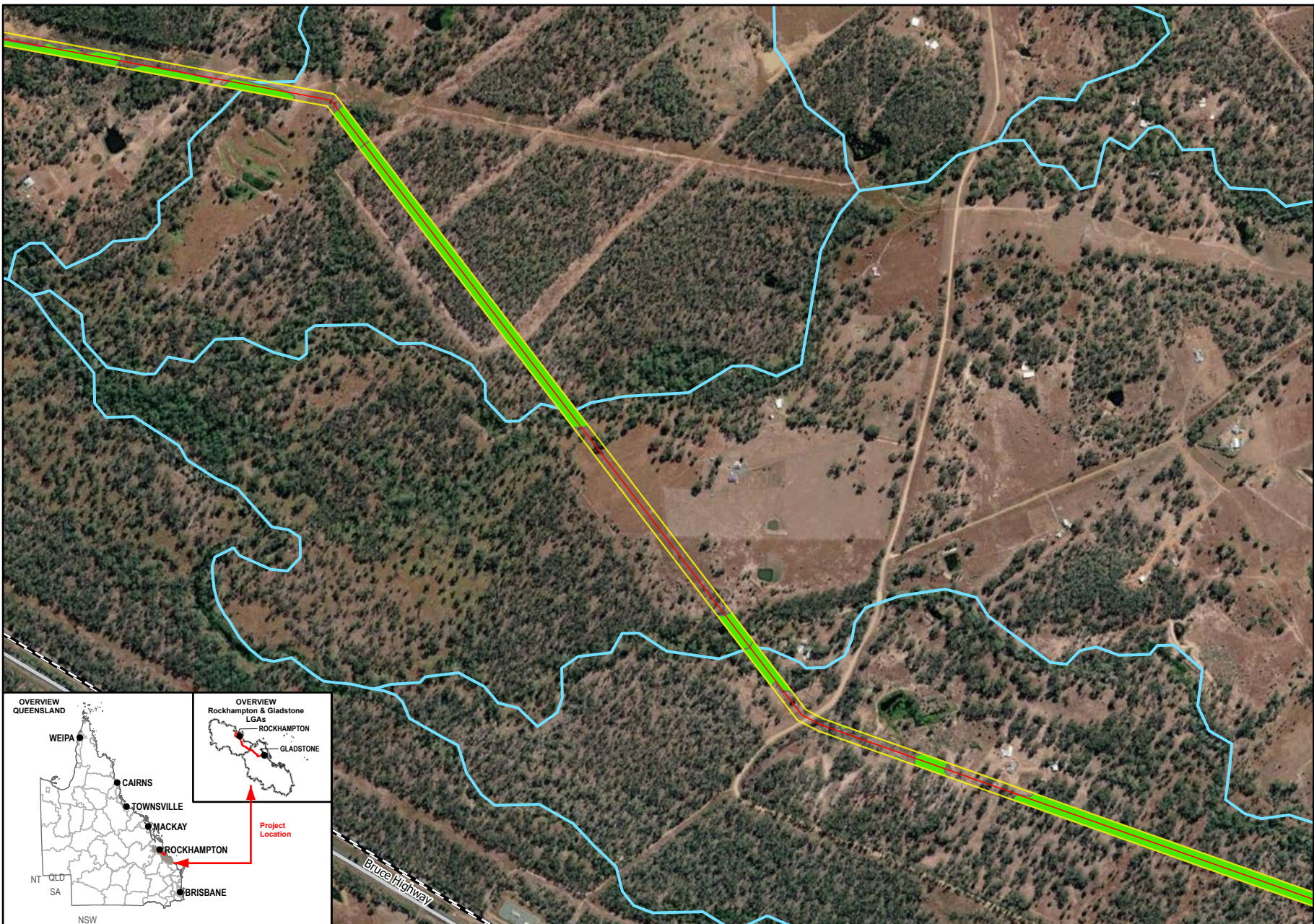

1:12,500 (when printed @ A4)

Legend

- SGIC SDA Pipeline Alignment
- Study Area
- Predicted Yellow-bellied Glider (South-eastern) Habitat**
- Habitat Type**
- Potential Denning Habitat
- Waterways
- Main Roads
- Railways

Data Sources:
 1. Base Layers (Roads, waterway, locality, LGA etc) @ QSpatial, 2021
 2. Imagery @ Esri, Maxar, GeoEye, Earthstar Geographics, CNES-Airbus DS, USDA, USGS, AeroGRID, IGN, and the GIS User Community

SMEC Disclaimer:
 Maps are for graphical purposes only. The information on this map is from a computer database accessed using a Geographic Information System (GIS). They do not represent a legal survey and the information provided includes inherent errors. SMEC cannot guarantee the accuracy of the information contained on this map. Each user of this map is responsible for determining its suitability for his or her intended use or purpose.

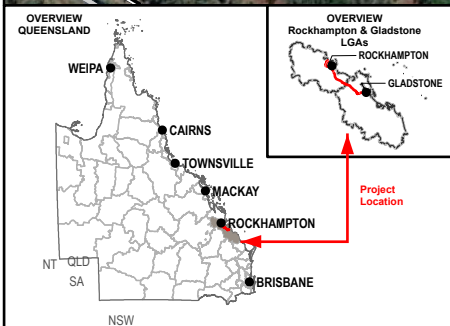

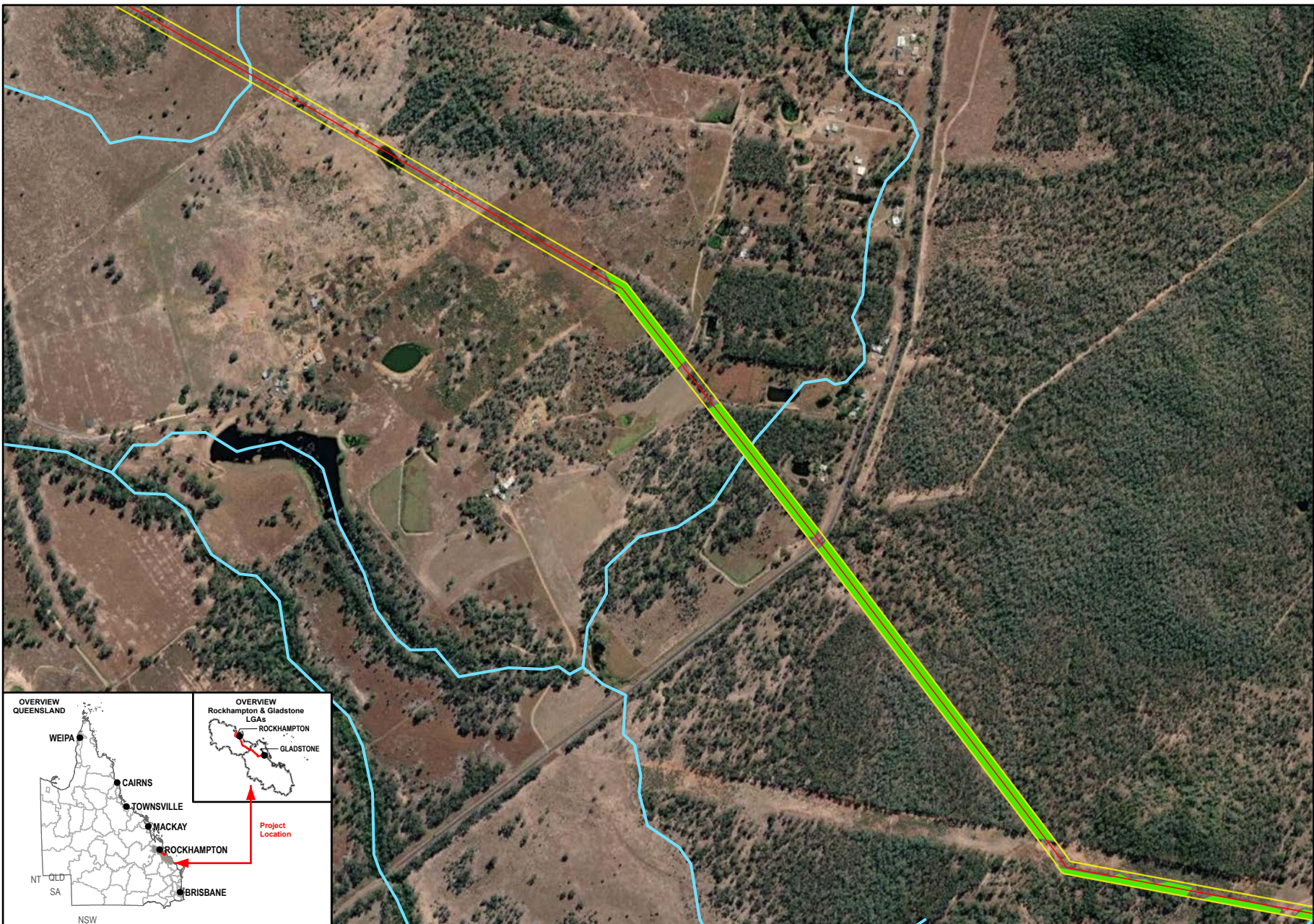

Queensland Government

Member of the Surlana Jurong Group

0 180 360
Meters

1:12,500 (when printed @ A4)

- Legend**
- SGIC SDA Pipeline Alignment
 - Study Area
 - Predicted Yellow-bellied Glider (South-eastern) Habitat**
 - Habitat Type**
 - Potential Denning Habitat
 - Potential Foraging Habitat
 - Waterways

Data Sources:

1. Base Layers (Roads, waterway, locality, LGA etc) @ QSpatial, 2021
2. Imagery @ Esri, Maxar, GeoEye, Earthstar Geographics, CNES-Airbus DS, USDA, USGS, AeroGRID, IGN, and the GIS User Community

SMEC Disclaimer:
 Maps are for graphical purposes only. The information on this map is from a computer database accessed using a Geographic Information System (GIS). They do not represent a legal survey and the information provided includes inherent errors. SMEC cannot guarantee the accuracy of the information contained on this map. Each user of this map is responsible for determining its suitability for his or her intended use or purpose.

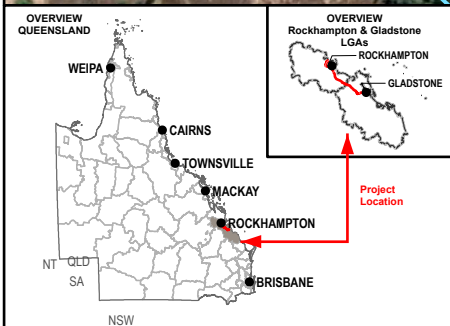

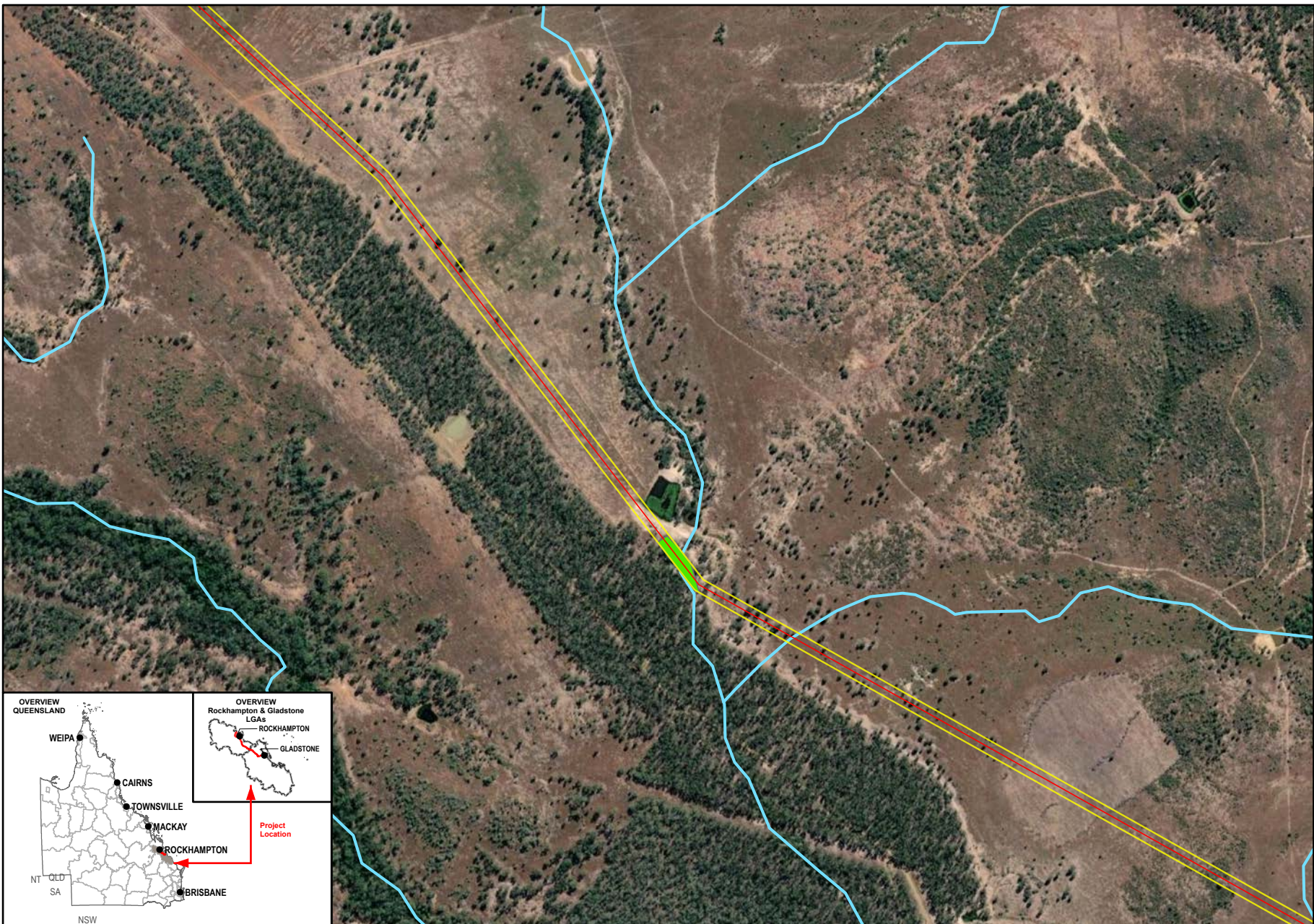

Queensland Government

Member of the Surbana Jurong Group

0 180 360
Meters

1:12,500 (when printed @ A4)

- Legend**
- SGIC SDA Pipeline Alignment
 - Study Area
 - Predicted Yellow-bellied Glider (South-eastern) Habitat**
 - Habitat Type**
 - Potential Denning Habitat
 - Waterways

Data Sources:

1. Base Layers (Roads, waterway, locality, LGA etc) @ QSpatial, 2021
2. Imagery @ Esri, Maxar, GeoEye, Earthstar Geographics, CNES-Airbus DS, USDA, USGS, AeroGRID, IGN, and the GIS User Community

SMEC Disclaimer:
 Maps are for graphical purposes only. The information on this map is from a computer database accessed using a Geographic Information System (GIS). They do not represent a legal survey and the information provided includes inherent errors. SMEC cannot guarantee the accuracy of the information contained on this map. Each user of this map is responsible for determining its suitability for his or her intended use or purpose.

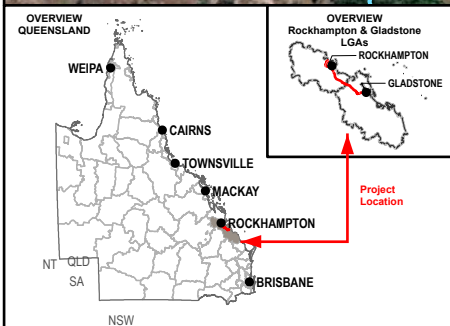

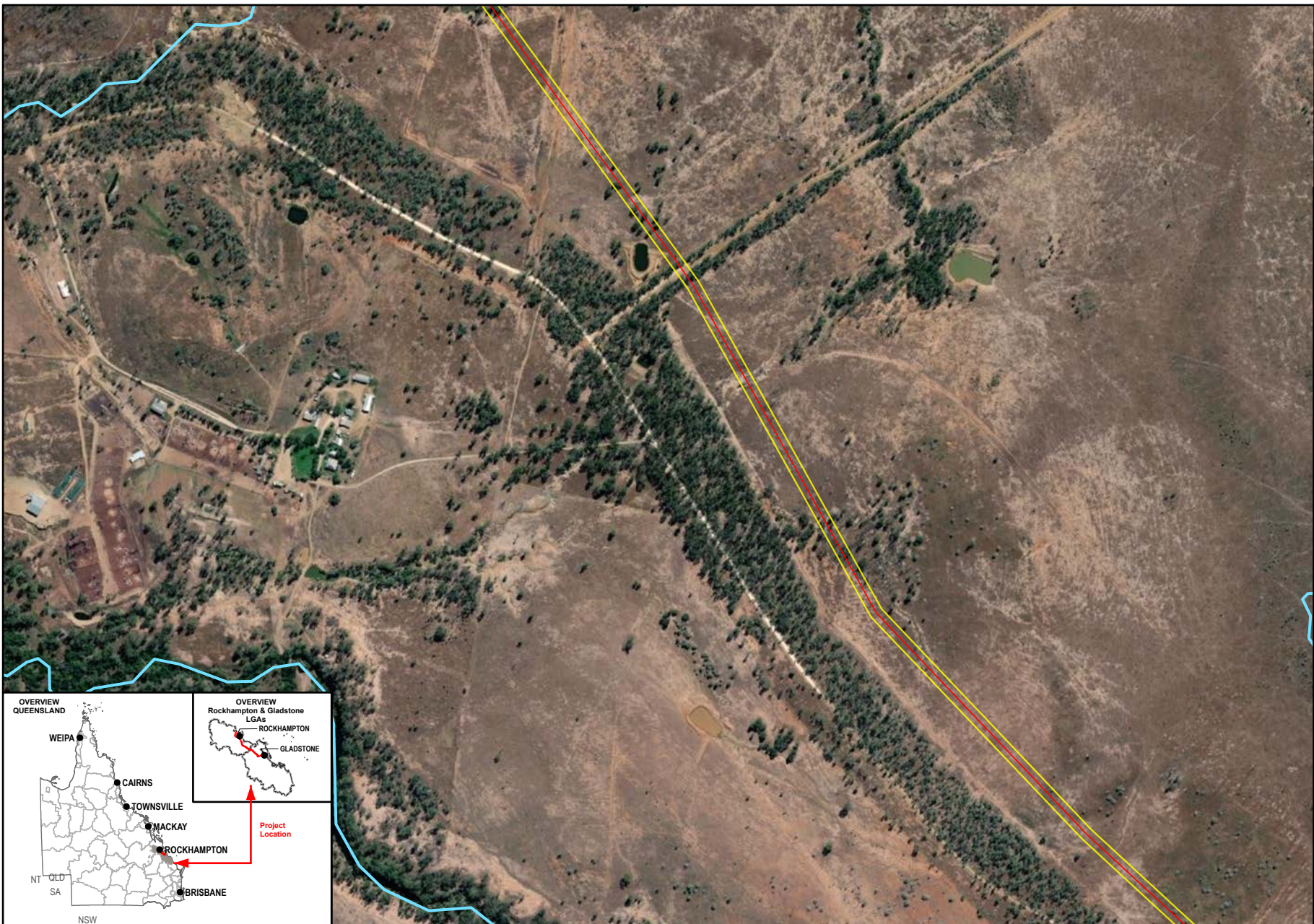

- Legend**
- SGIC SDA Pipeline Alignment
 - Study Area
 - Waterways

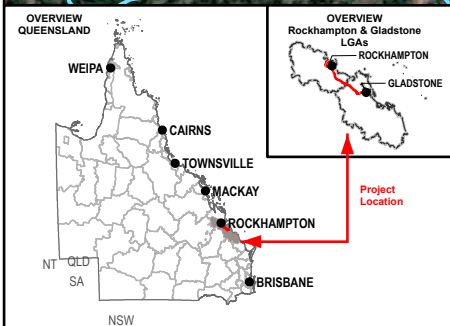

Data Sources:

1. Base Layers (Roads, waterway, locality, LGA etc) @ QSpatial, 2021
2. Imagery @ Esri, Maxar, GeoEye, Earthstar Geographics, CNES-Airbus DS, USDA, USGS, AeroGRID, IGN, and the GIS User Community

SMEC Disclaimer:
 Maps are for graphical purposes only. The information on this map is from a computer database accessed using a Geographic Information System (GIS). They do not represent a legal survey and the information provided includes inherent errors. SMEC cannot guarantee the accuracy of the information contained on this map. Each user of this map is responsible for determining its suitability for his or her intended use or purpose.

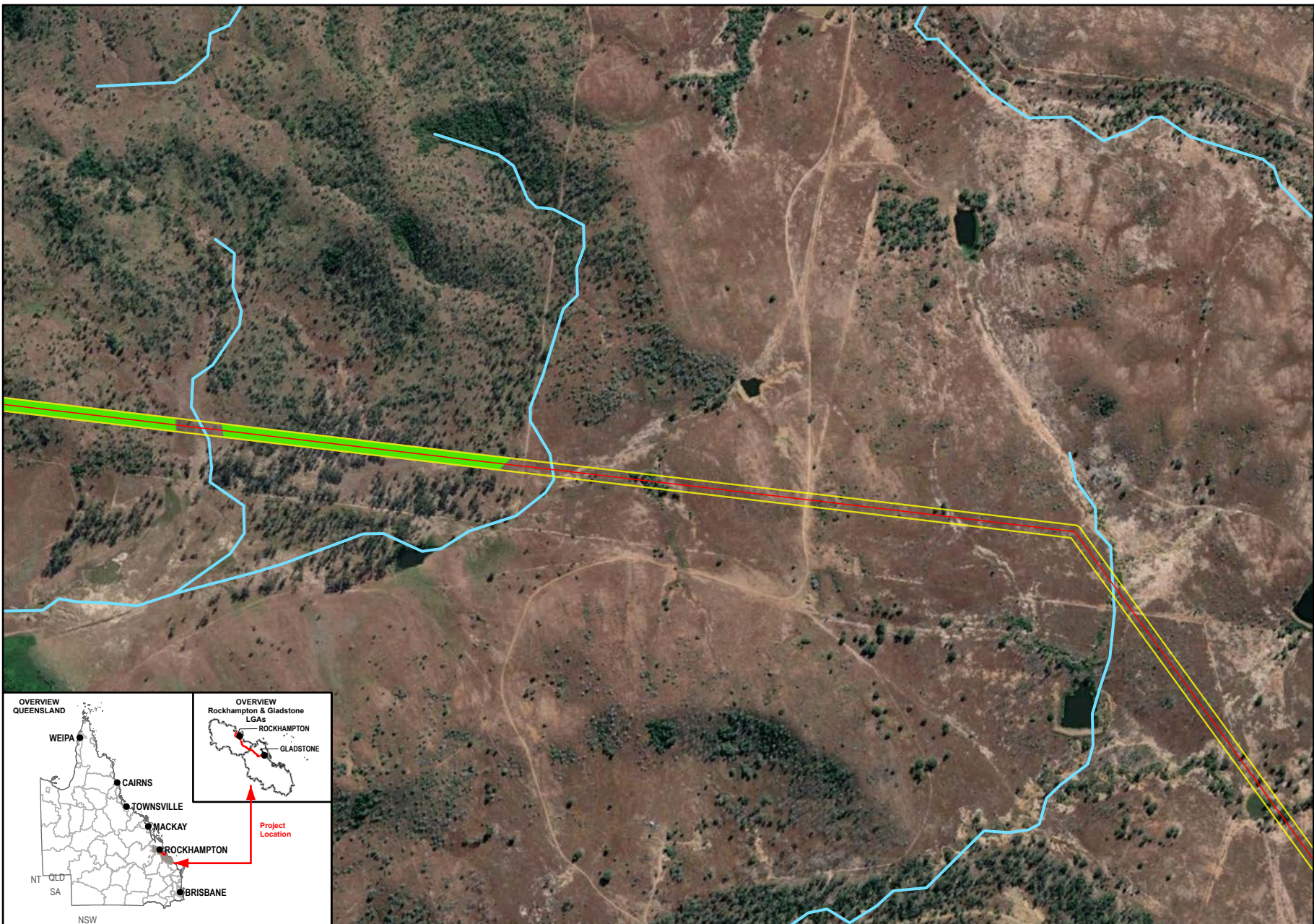

Queensland Government

Member of the Surlana Jurong Group

Meters

1:12,500 (when printed @ A4)

- Legend**
- SGIC SDA Pipeline Alignment
 - Study Area
- Predicted Yellow-bellied Glider (South-eastern) Habitat**
- Habitat Type
- Potential Denning Habitat
 - Waterways

Data Sources:

1. Base Layers (Roads, waterway, locality, LGA etc) @ QSpatial, 2021
2. Imagery @ Esri, Maxar, GeoEye, Earthstar Geographics, CNES-Airbus DS, USDA, USGS, AeroGRID, IGN, and the GIS User Community

SMEC Disclaimer:

Maps are for graphical purposes only. The information on this map is from a computer database accessed using a Geographic Information System (GIS). They do not represent a legal survey and the information provided includes inherent errors. SMEC cannot guarantee the accuracy of the information contained on this map. Each user of this map is responsible for determining its suitability for his or her intended use or purpose.

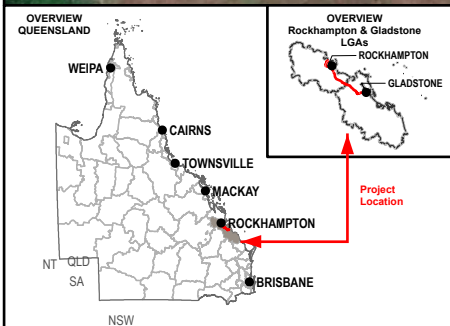

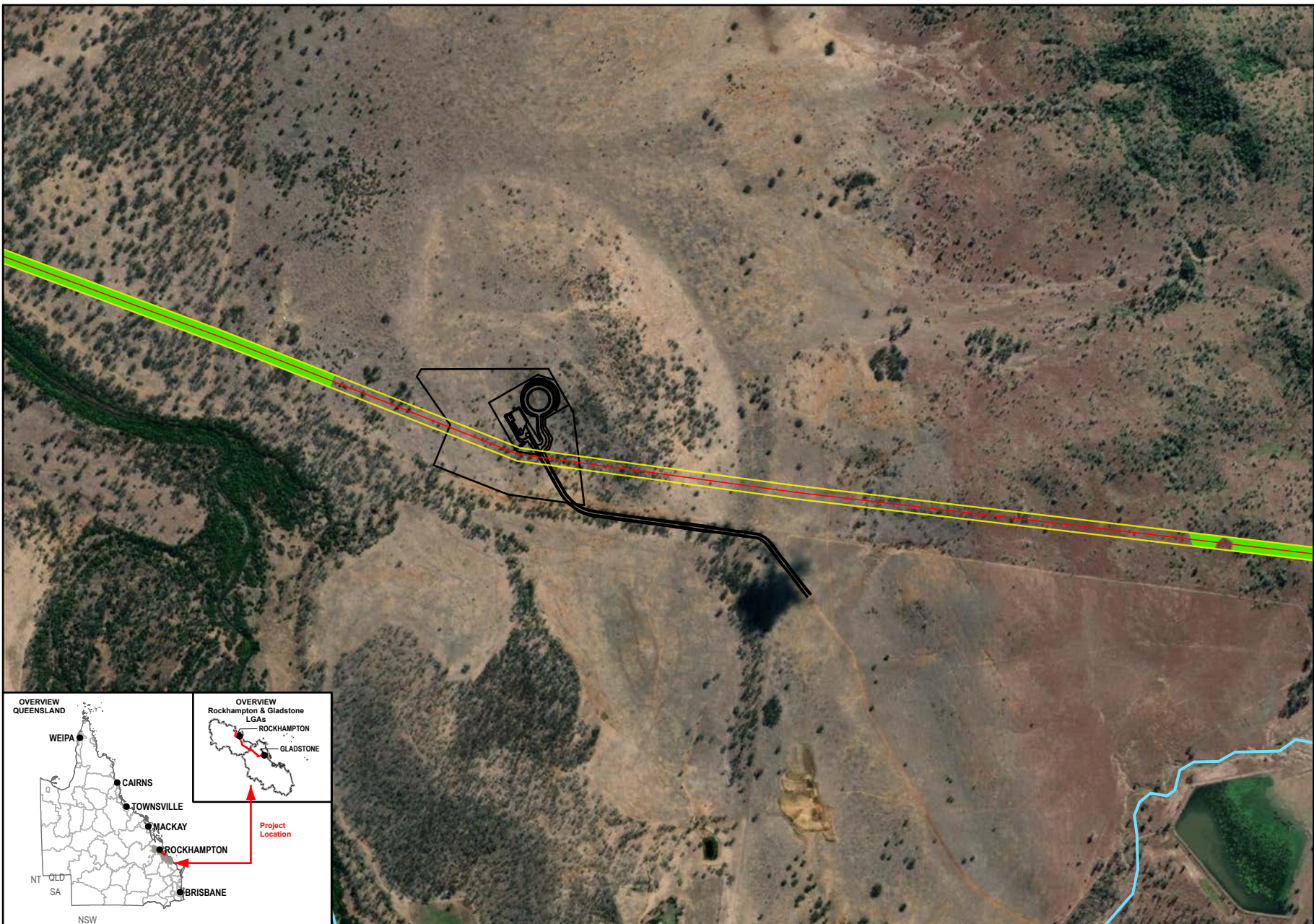

Queensland Government

Member of the Surlana Jurong Group

Meters

1:12,500 (when printed @ A4)

- Legend**
- SGIC SDA Pipeline Alignment
 - Study Area
 - Predicted Yellow-bellied Glider (South-eastern) Habitat**
 - Habitat Type**
 - Potential Denning Habitat
 - Raglan Pump Station and Reservoir Layout
 - Waterways

Data Sources:

1. Base Layers (Roads, waterway, locality, LGA etc) @ QSpatial, 2021
2. Imagery @ Esri, Maxar, GeoEye, Earthstar Geographics, CNES-Airbus DS, USDA, USGS, AeroGRID, IGN, and the GIS User Community

SMEC Disclaimer:
 Maps are for graphical purposes only. The information on this map is from a computer database accessed using a Geographic Information System (GIS). They do not represent a legal survey and the information provided includes inherent errors. SMEC cannot guarantee the accuracy of the information contained on this map. Each user of this map is responsible for determining its suitability for his or her intended use or purpose.

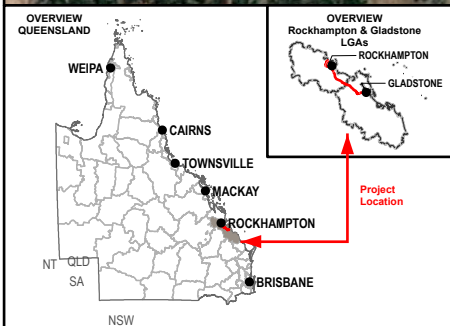

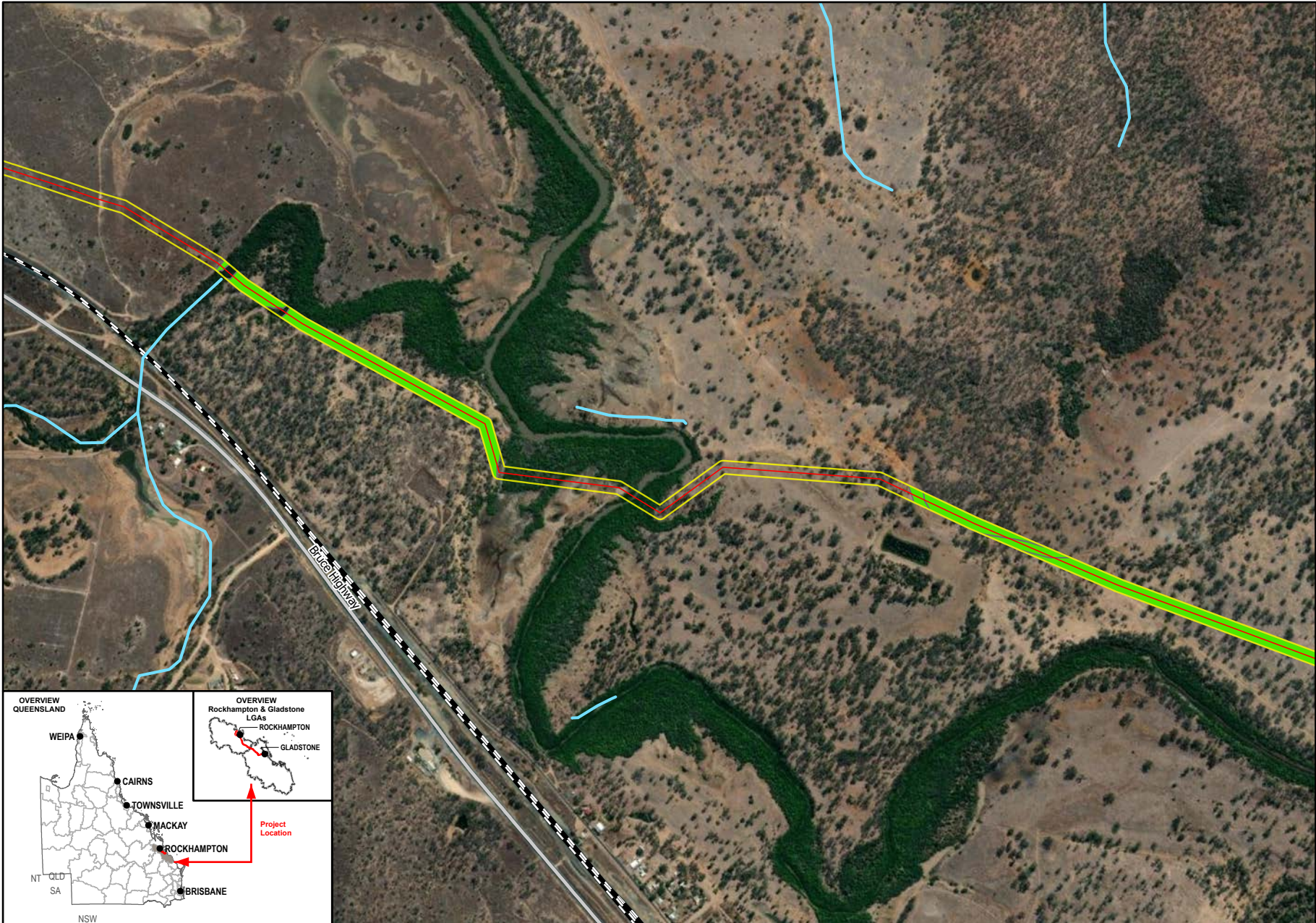

Queensland Government

Member of the Surlana Jurong Group

Meters

1:12,500 (when printed @ A4)

- Legend**
- SGIC SDA Pipeline Alignment
 - Study Area
 - Predicted Yellow-bellied Glider (South-eastern) Habitat**
 - Habitat Type**
 - Potential Denning Habitat
 - Waterways
 - Main Roads
 - Railways

Data Sources:

1. Base Layers (Roads, waterway, locality, LGA etc) @ QSpatial, 2021
2. Imagery @ Esri, Maxar, GeoEye, Earthstar Geographics, CNES-Airbus DS, USDA, USGS, AeroGRID, IGN, and the GIS User Community

SMEC Disclaimer:
 Maps are for graphical purposes only. The information on this map is from a computer database accessed using a Geographic Information System (GIS). They do not represent a legal survey and the information provided includes inherent errors. SMEC cannot guarantee the accuracy of the information contained on this map. Each user of this map is responsible for determining its suitability for his or her intended use or purpose.

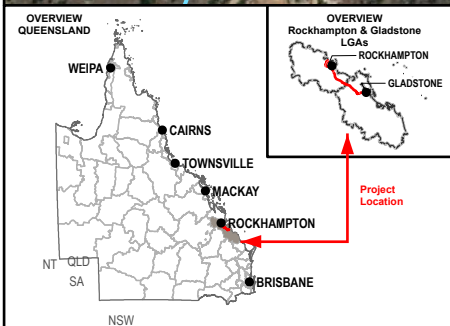

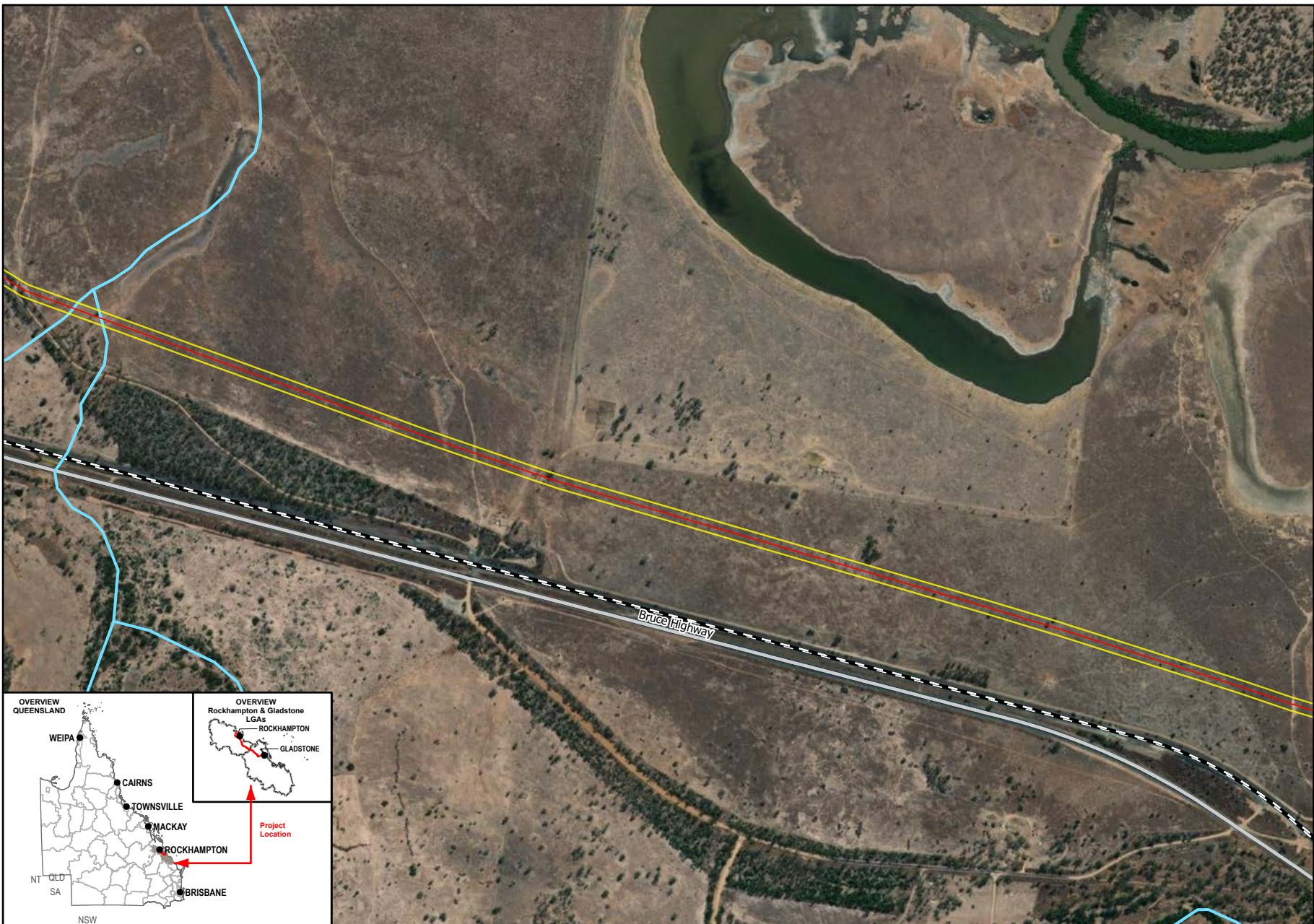

- Legend**
- SGIC SDA Pipeline Alignment
 - Study Area
 - Waterways
 - Main Roads
 - Railways

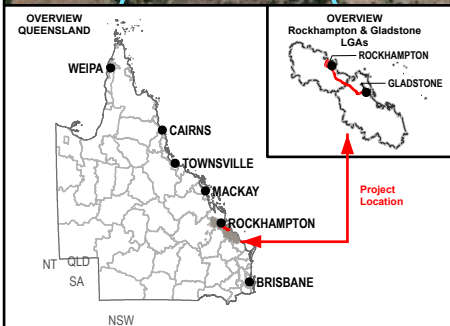

Data Sources:

1. Base Layers (Roads, waterway, locality, LGA etc) @ QSpatial, 2021
2. Imagery @ Esri, Maxar, GeoEye, Earthstar Geographics, CNES-Airbus DS, USDA, USGS, AeroGRID, IGN, and the GIS User Community

SMEC Disclaimer:
 Maps are for graphical purposes only. The information on this map is from a computer database accessed using a Geographic Information System (GIS). They do not represent a legal survey and the information provided includes inherent errors. SMEC cannot guarantee the accuracy of the information contained on this map. Each user of this map is responsible for determining its suitability for his or her intended use or purpose.

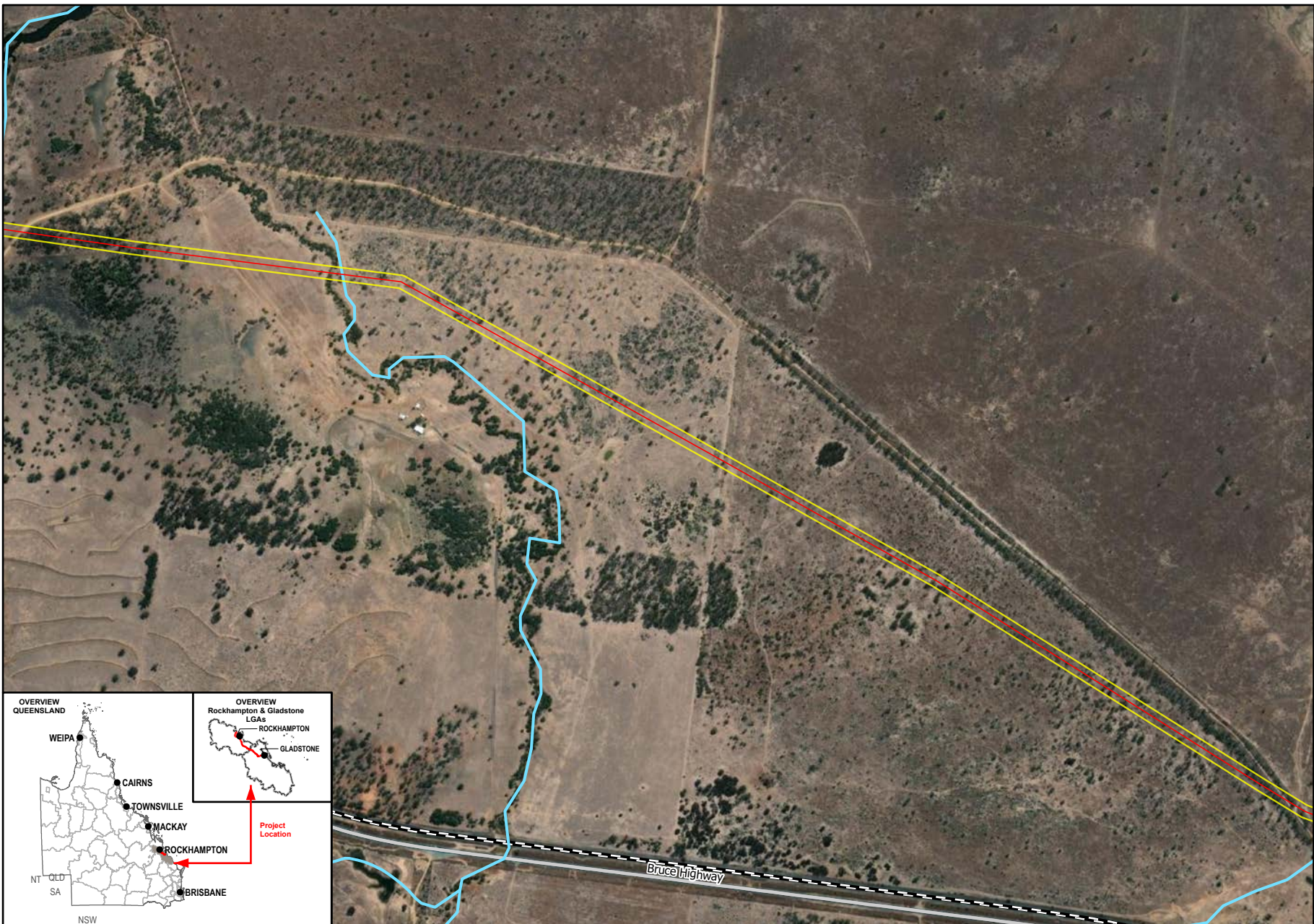

Queensland Government

Member of the Surlana Jurong Group

0 180 360
Meters

1:12,500 (when printed @ A4)

- Legend**
- SGIC SDA Pipeline Alignment
 - Study Area
 - Waterways
 - Main Roads
 - Railways

Data Sources:

1. Base Layers (Roads, waterway, locality, LGA etc) @ QSpatial, 2021
2. Imagery @ Esri, Maxar, GeoEye, Earthstar Geographics, CNES-Airbus DS, USDA, USGS, AeroGRID, IGN, and the GIS User Community

SMEC Disclaimer:
 Maps are for graphical purposes only. The information on this map is from a computer database accessed using a Geographic Information System (GIS). They do not represent a legal survey and the information provided includes inherent errors. SMEC cannot guarantee the accuracy of the information contained on this map. Each user of this map is responsible for determining its suitability for his or her intended use or purpose.

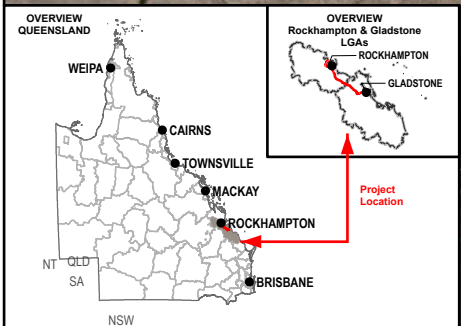

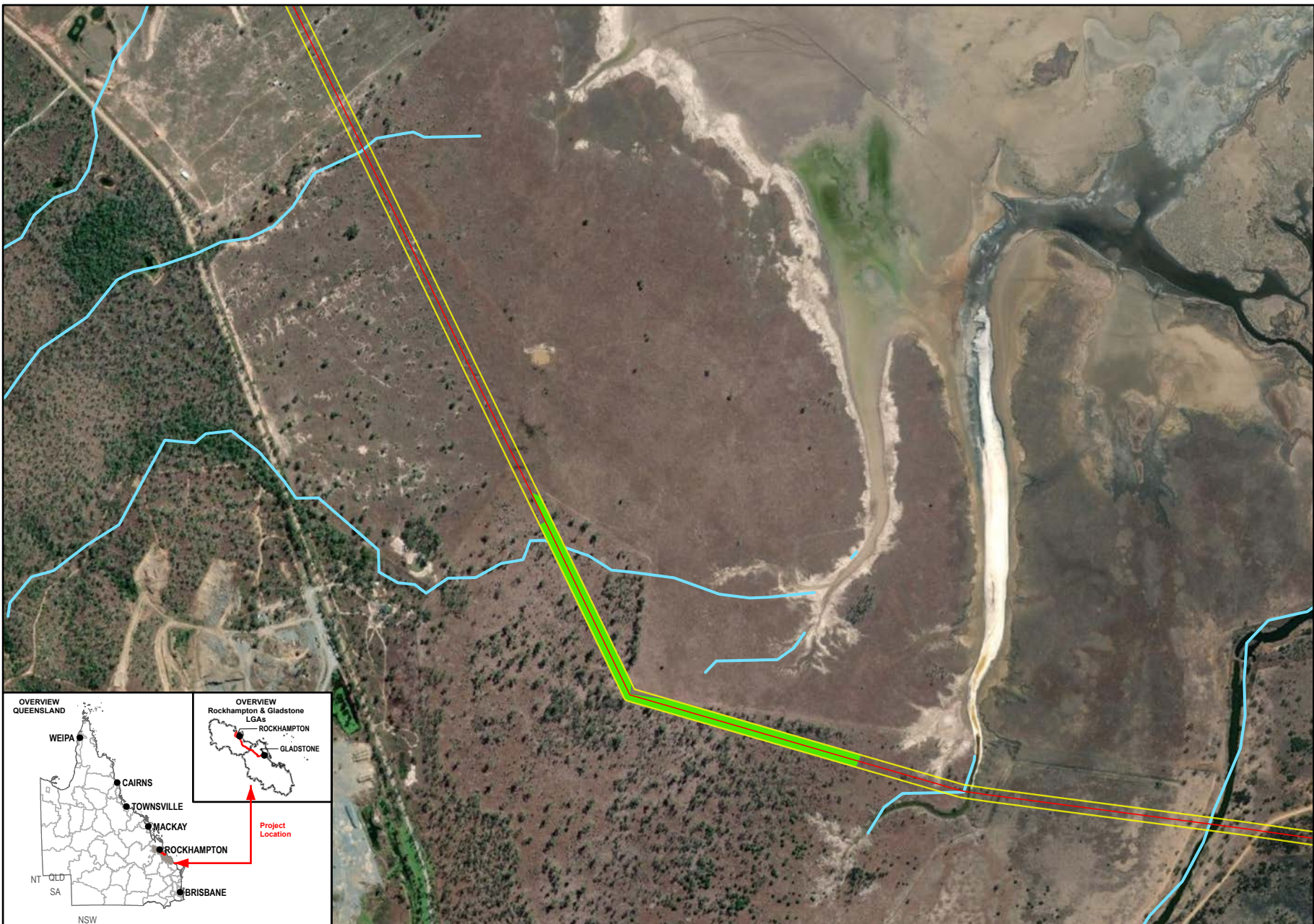

Queensland Government

Member of the Surlana Jurong Group

0 180 360
Meters

1:12,500 (when printed @ A4)

- Legend**
- SGIC SDA Pipeline Alignment
 - Study Area
 - Predicted Yellow-bellied Glider (South-eastern) Habitat**
 - Habitat Type**
 - Potential Denning Habitat
 - Waterways

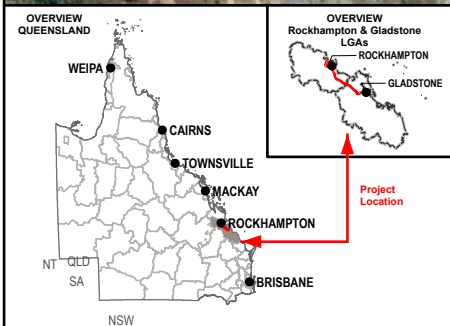

Data Sources:

1. Base Layers (Roads, waterway, locality, LGA etc) @ QSpatial, 2021
2. Imagery @ Esri, Maxar, GeoEye, Earthstar Geographics, CNES-Airbus DS, USDA, USGS, AeroGRID, IGN, and the GIS User Community

SMEC Disclaimer:
 Maps are for graphical purposes only. The information on this map is from a computer database accessed using a Geographic Information System (GIS). They do not represent a legal survey and the information provided includes inherent errors. SMEC cannot guarantee the accuracy of the information contained on this map. Each user of this map is responsible for determining its suitability for his or her intended use or purpose.

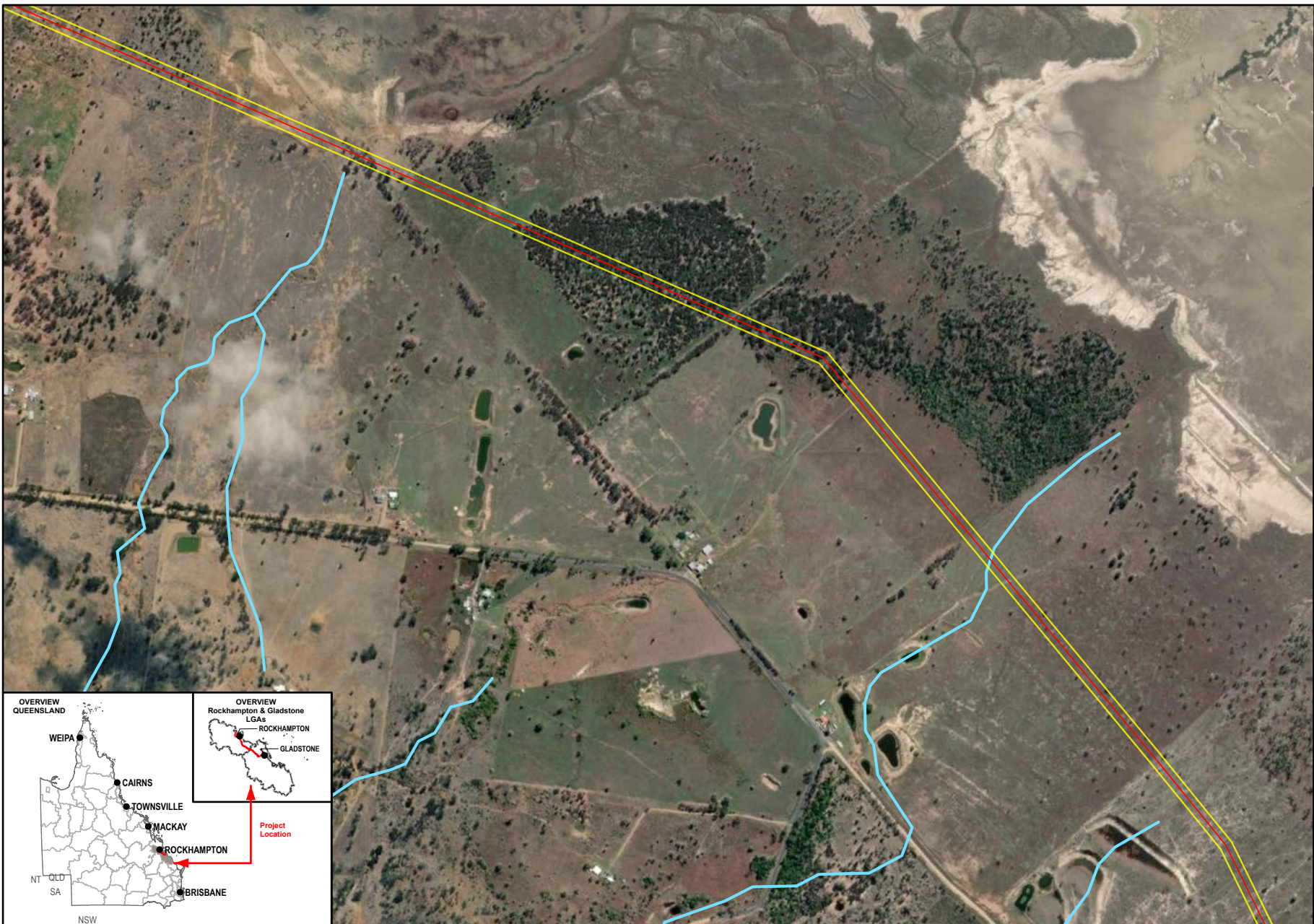

1:12,500 (when printed @ A4)

- Legend**
- SGIC SDA Pipeline Alignment
 - Study Area
 - Waterways

Data Sources:

1. Base Layers (Roads, waterway, locality, LGA etc) @ QSpatial, 2021
2. Imagery @ Esri, Maxar, GeoEye, Earthstar Geographics, CNES-Airbus DS, USDA, USGS, AeroGRID, IGN, and the GIS User Community

SMEC Disclaimer:
 Maps are for graphical purposes only. The information on this map is from a computer database accessed using a Geographic Information System (GIS). They do not represent a legal survey and the information provided includes inherent errors. SMEC cannot guarantee the accuracy of the information contained on this map. Each user of this map is responsible for determining its suitability for his or her intended use or purpose.

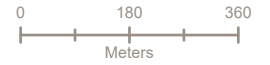
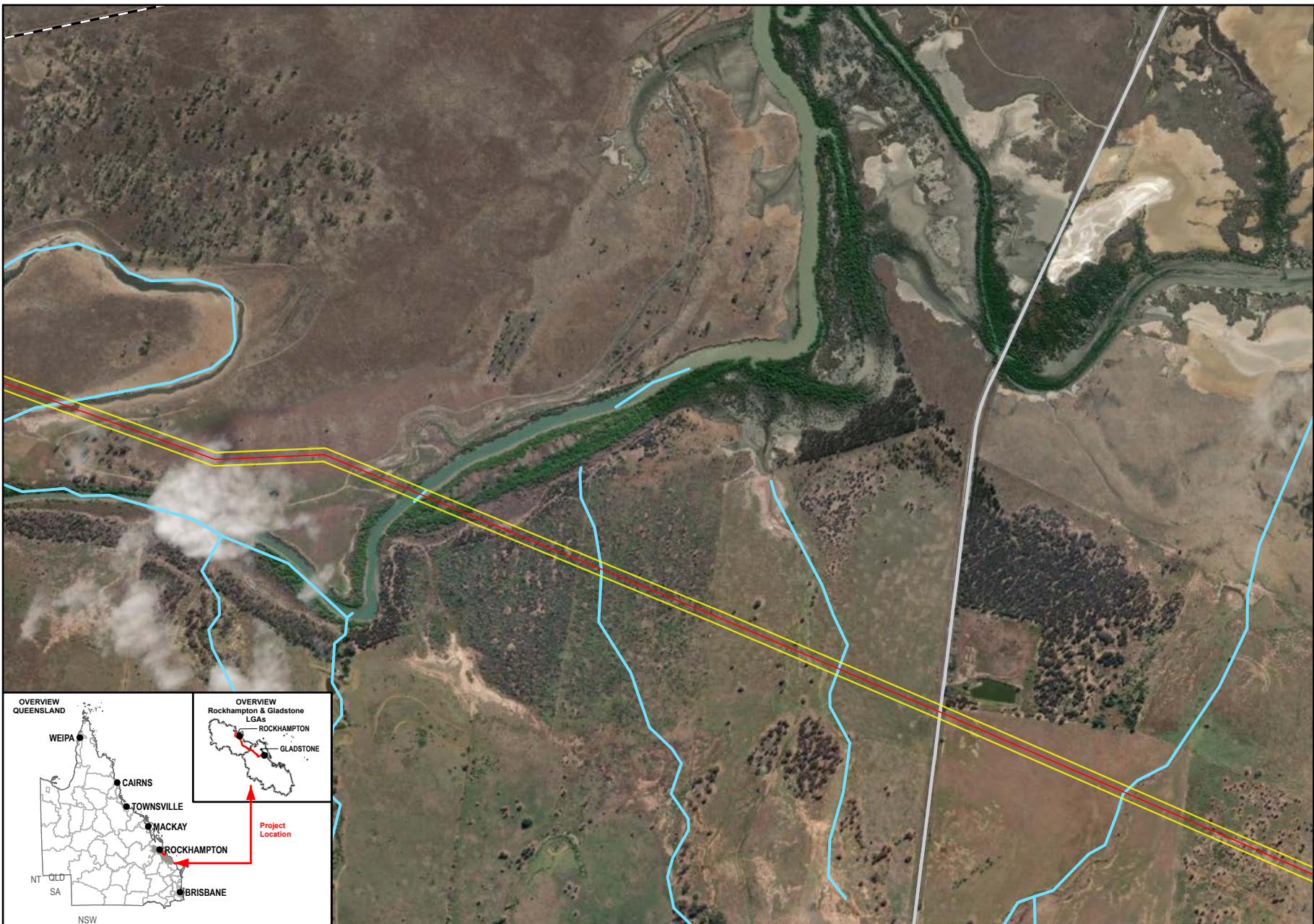

1:12,500 (when printed @ A4)

Legend

- SGIC SDA Pipeline Alignment
- Study Area
- Waterways
- Main Roads
- Railways

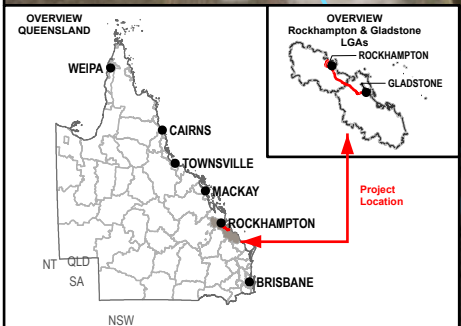

Data Sources:
 1. Base Layers (Roads, waterway, locality, LGA etc) @ QSpatial, 2021
 2. Imagery @ Esri, Maxar, GeoEye, Earthstar Geographics, CNES-Airbus DS, USDA, USGS, AeroGRID, IGN, and the GIS User Community

SMEC Disclaimer:
 Maps are for graphical purposes only. The information on this map is from a computer database accessed using a Geographic Information System (GIS). They do not represent a legal survey and the information provided includes inherent errors. SMEC cannot guarantee the accuracy of the information contained on this map. Each user of this map is responsible for determining its suitability for his or her intended use or purpose.

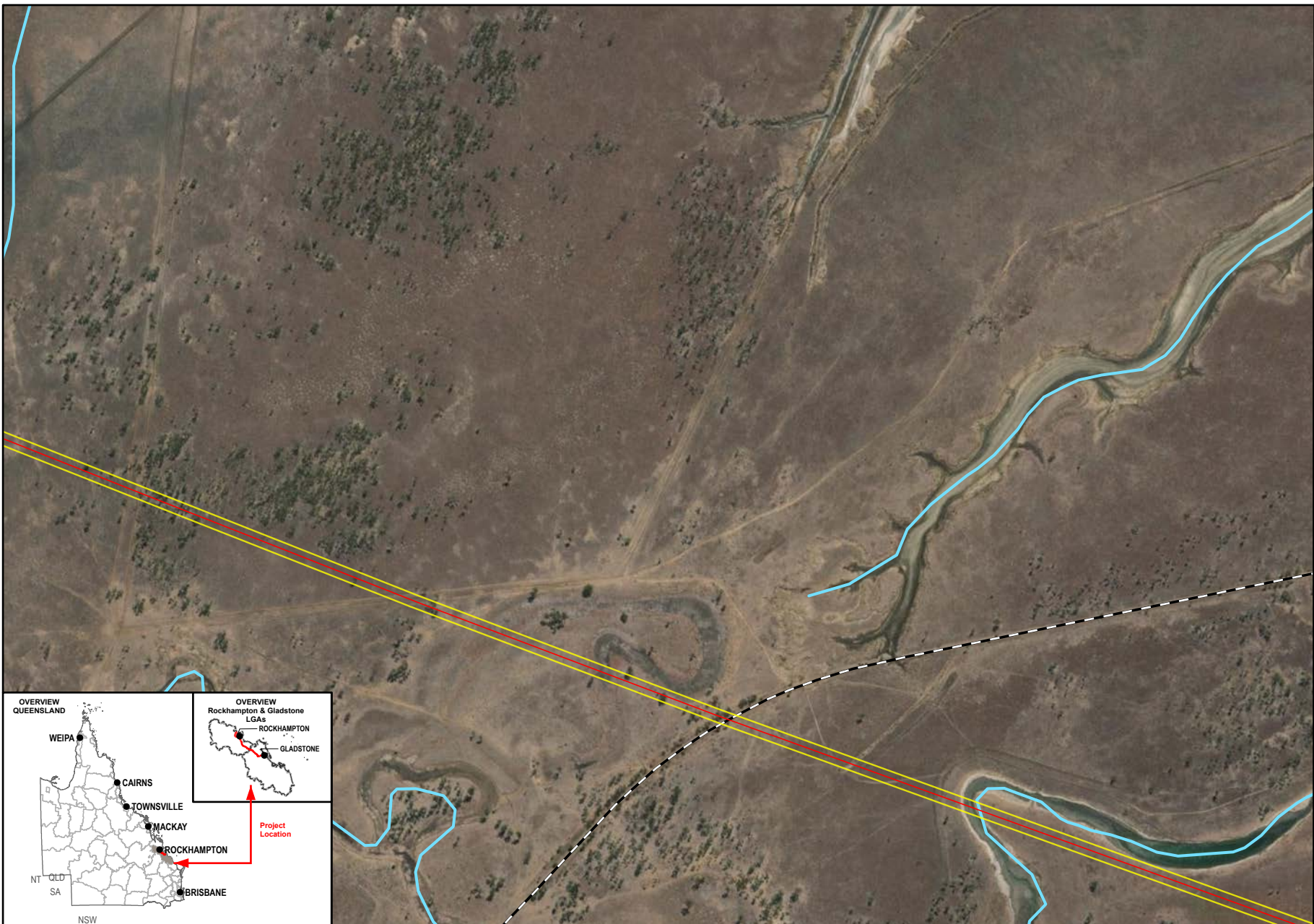

- Legend**
- SGIC SDA Pipeline Alignment
 - Study Area
 - Waterways
 - Railways

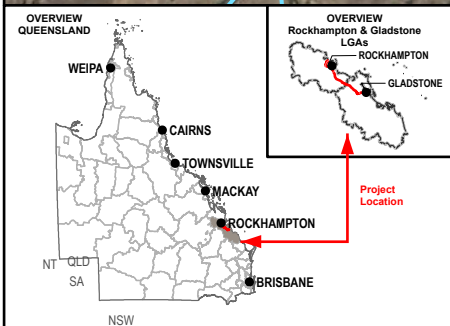

Data Sources:

1. Base Layers (Roads, waterway, locality, LGA etc) @ QSpatial, 2021
2. Imagery @ Esri, Maxar, GeoEye, Earthstar Geographics, CNES-Airbus DS, USDA, USGS, AeroGRID, IGN, and the GIS User Community

SMEC Disclaimer:
 Maps are for graphical purposes only. The information on this map is from a computer database accessed using a Geographic Information System (GIS). They do not represent a legal survey and the information provided includes inherent errors. SMEC cannot guarantee the accuracy of the information contained on this map. Each user of this map is responsible for determining its suitability for his or her intended use or purpose.

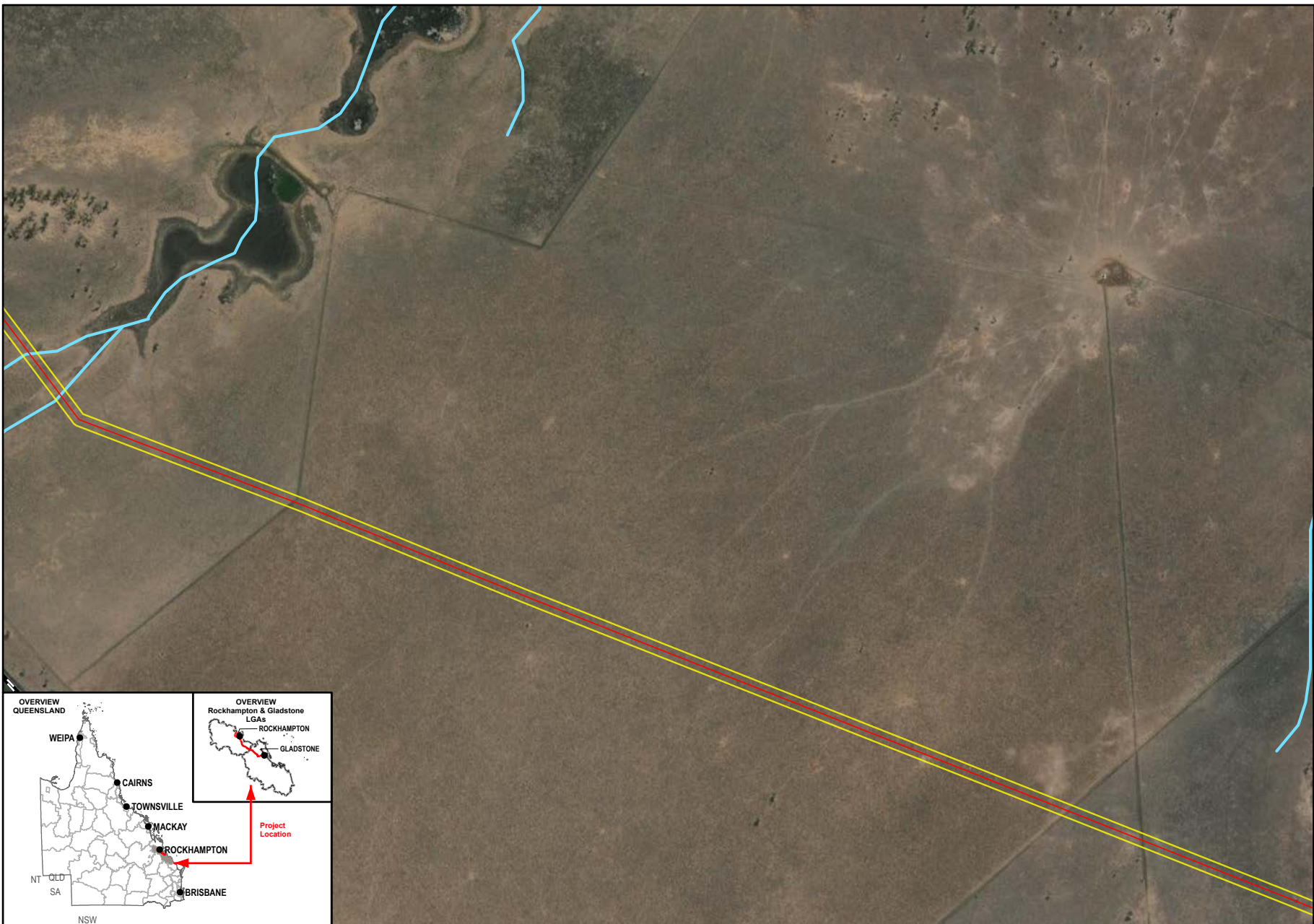

1:12,500 (when printed @ A4)

Legend

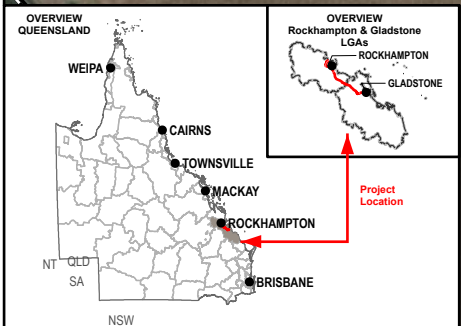

- SGIC SDA Pipeline Alignment
- Study Area
- Waterways
- Railways

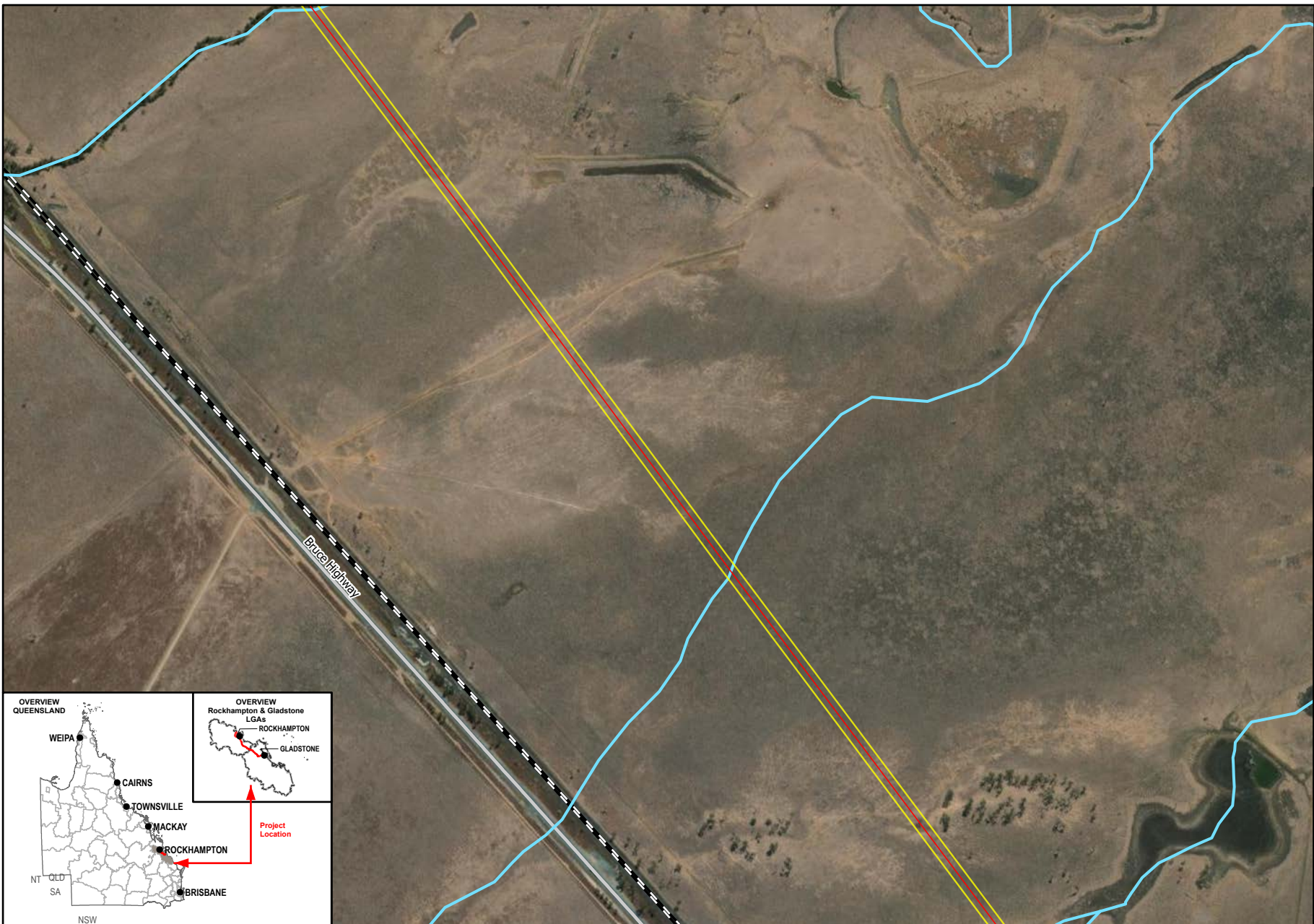

Data Sources:
 1. Base Layers (Roads, waterway, locality, LGA etc) @ QSpatial, 2021
 2. Imagery @ Esri, Maxar, GeoEye, Earthstar Geographics, CNES-Airbus DS, USDA, USGS, AeroGRID, IGN, and the GIS User Community

SMEC Disclaimer:
 Maps are for graphical purposes only. The information on this map is from a computer database accessed using a Geographic Information System (GIS). They do not represent a legal survey and the information provided includes inherent errors. SMEC cannot guarantee the accuracy of the information contained on this map. Each user of this map is responsible for determining its suitability for his or her intended use or purpose.



 
 Queensland Government Member of the Surbana Jurong Group
 0 180 360
 Meters
 1:12,500 (when printed @ A4)

- Legend**
- SGIC SDA Pipeline Alignment
 - Study Area
 - Waterways
 - Main Roads
 - Railways

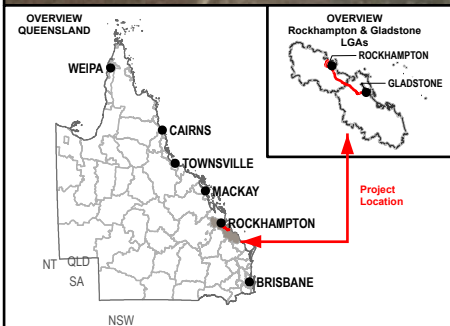

Data Sources:

1. Base Layers (Roads, waterway, locality, LGA etc) @ QSpatial, 2021
2. Imagery @ Esri, Maxar, GeoEye, Earthstar Geographics, CNES-Airbus DS, USDA, USGS, AeroGRID, IGN, and the GIS User Community

SMEC Disclaimer:
 Maps are for graphical purposes only. The information on this map is from a computer database accessed using a Geographic Information System (GIS). They do not represent a legal survey and the information provided includes inherent errors. SMEC cannot guarantee the accuracy of the information contained on this map. Each user of this map is responsible for determining its suitability for his or her intended use or purpose.

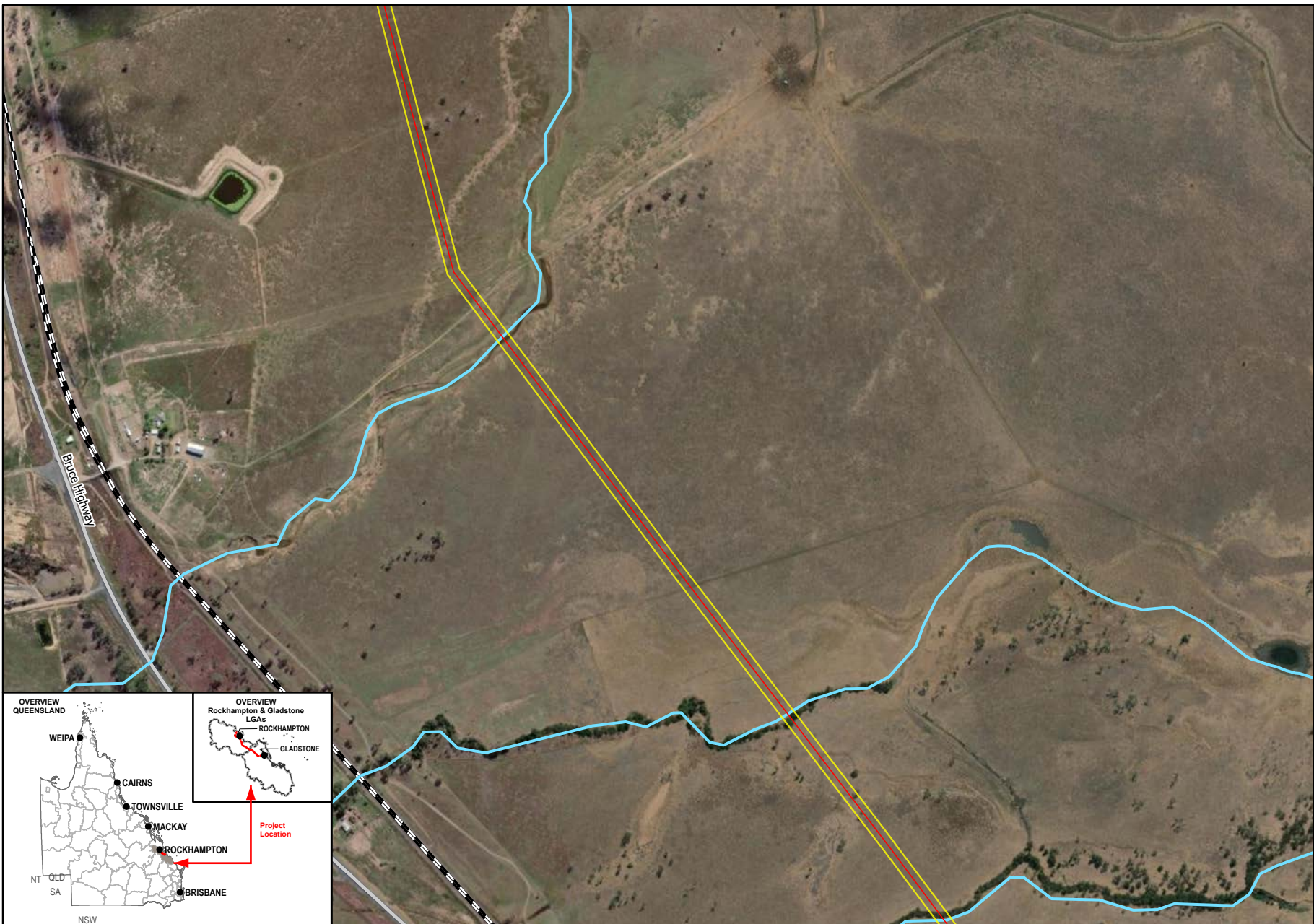

Queensland Government

Member of the Surlana Jurong Group

0 180 360
Meters

1:12,500 (when printed @ A4)

- Legend**
- SGIC SDA Pipeline Alignment
 - Study Area
 - Waterways
 - Main Roads
 - Railways

Data Sources:

1. Base Layers (Roads, waterway, locality, LGA etc) @ QSpatial, 2021
2. Imagery @ Esri, Maxar, GeoEye, Earthstar Geographics, CNES-Airbus DS, USDA, USGS, AeroGRID, IGN, and the GIS User Community

SMEC Disclaimer:
 Maps are for graphical purposes only. The information on this map is from a computer database accessed using a Geographic Information System (GIS). They do not represent a legal survey and the information provided includes inherent errors. SMEC cannot guarantee the accuracy of the information contained on this map. Each user of this map is responsible for determining its suitability for his or her intended use or purpose.

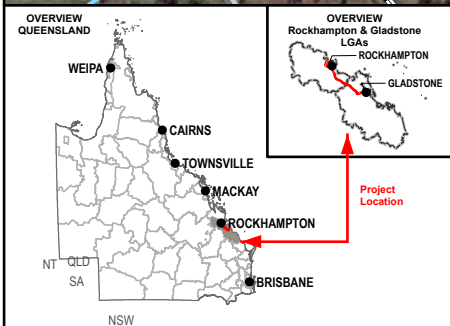

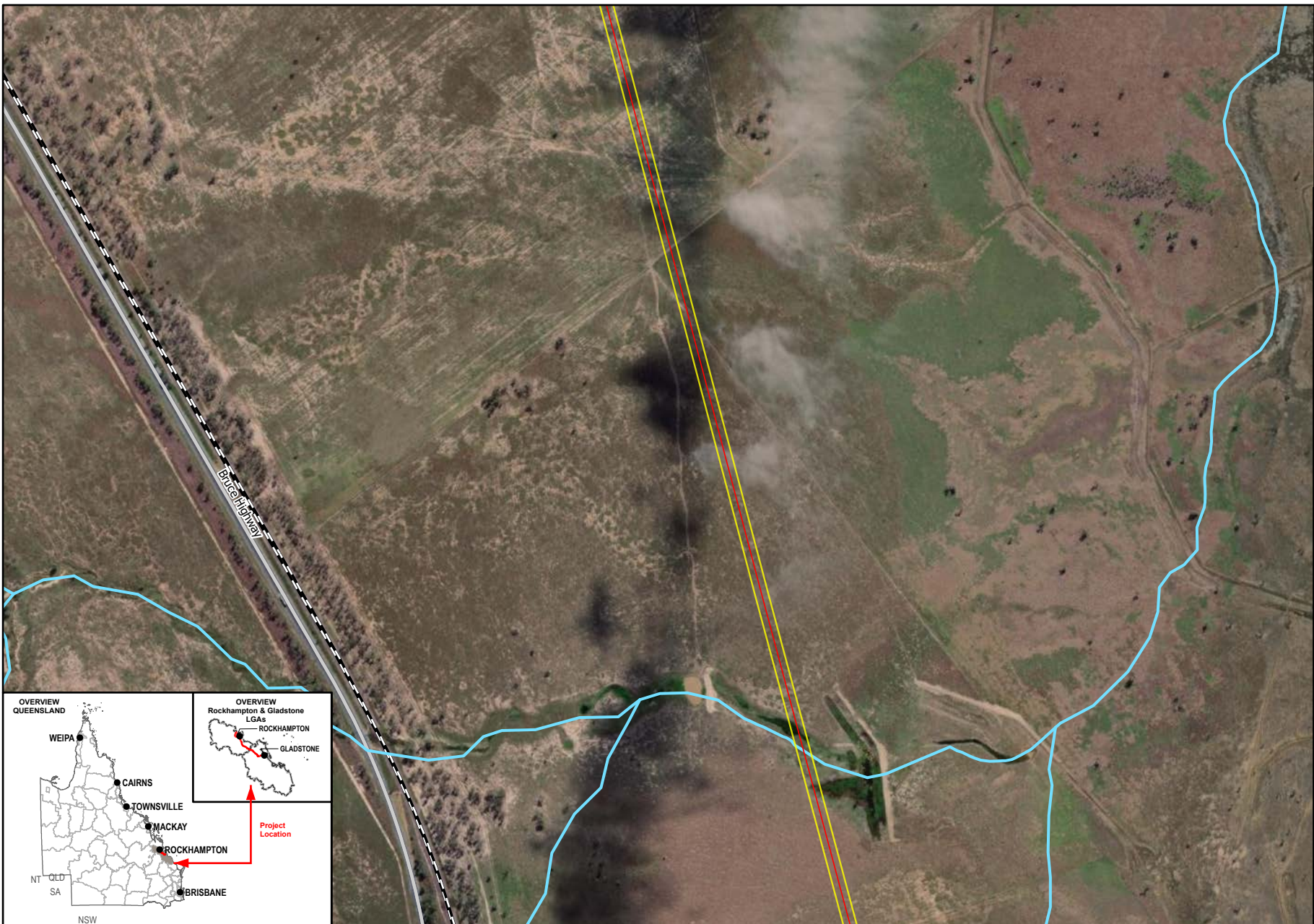

Queensland Government

Member of the Surlana Jurong Group

Meters

1:12,500 (when printed @ A4)

- Legend**
- SGIC SDA Pipeline Alignment
 - Study Area
 - Waterways
 - Main Roads
 - Railways

Data Sources:

1. Base Layers (Roads, waterway, locality, LGA etc) @ QSpatial, 2021
2. Imagery @ Esri, Maxar, GeoEye, Earthstar Geographics, CNES-Airbus DS, USDA, USGS, AeroGRID, IGN, and the GIS User Community

SMEC Disclaimer:

Maps are for graphical purposes only. The information on this map is from a computer database accessed using a Geographic Information System (GIS). They do not represent a legal survey and the information provided includes inherent errors. SMEC cannot guarantee the accuracy of the information contained on this map. Each user of this map is responsible for determining its suitability for his or her intended use or purpose.

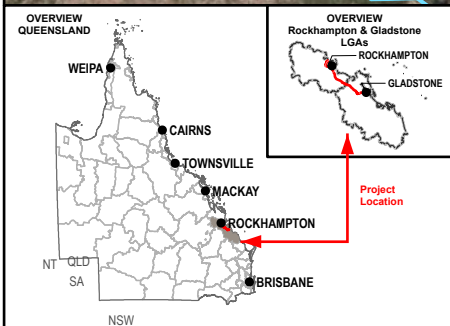

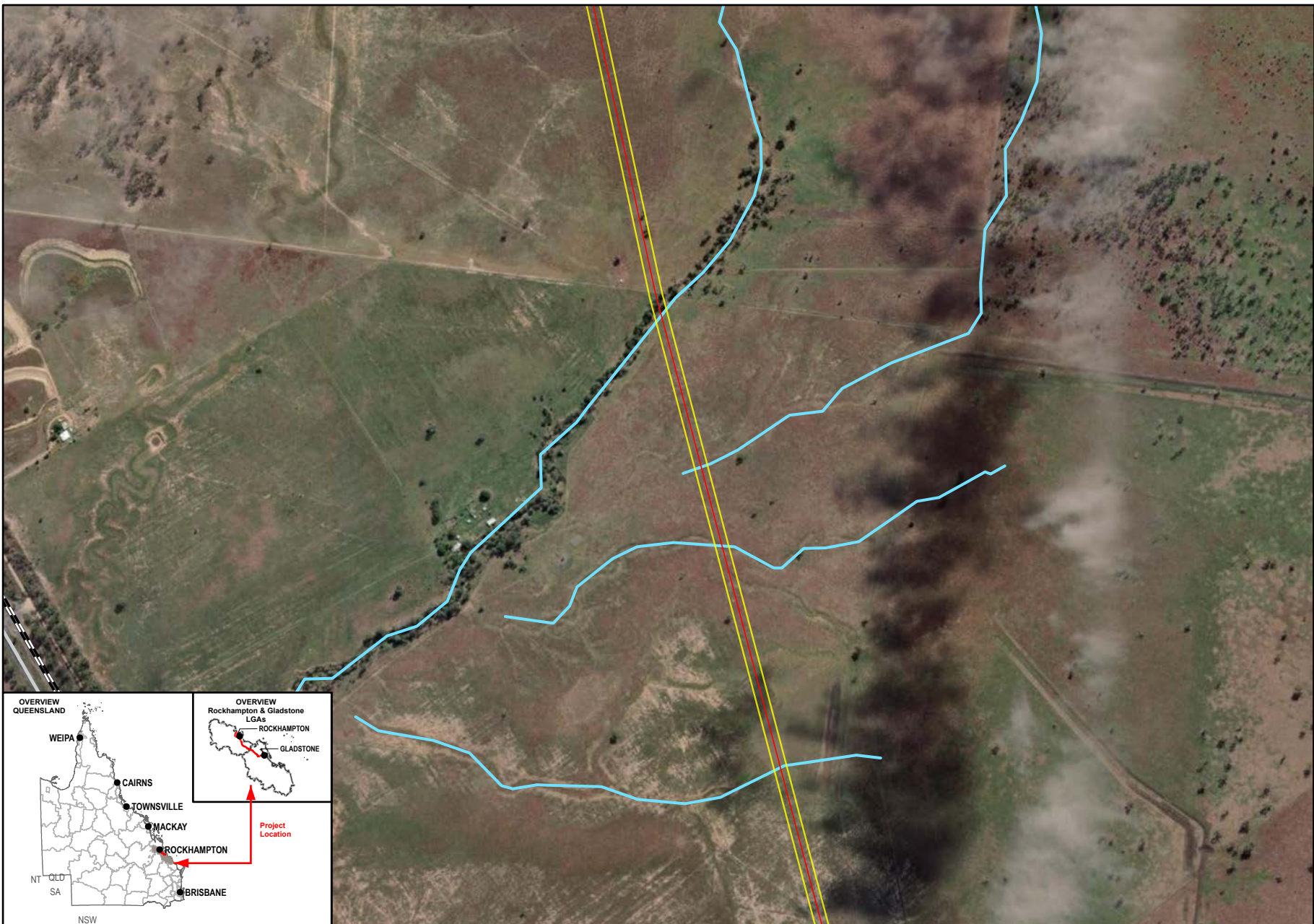

- Legend**
- SGIC SDA Pipeline Alignment
 - Study Area
 - Waterways
 - Main Roads
 - Railways

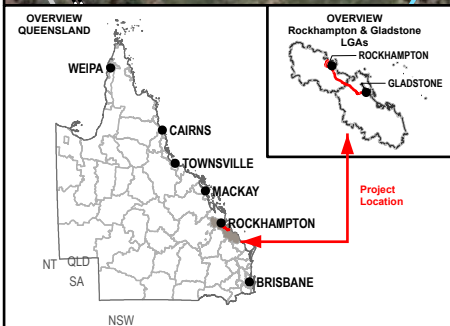

Data Sources:

1. Base Layers (Roads, waterway, locality, LGA etc) @ QSpatial, 2021
2. Imagery @ Esri, Maxar, GeoEye, Earthstar Geographics, CNES-Airbus DS, USDA, USGS, AeroGRID, IGN, and the GIS User Community

SMEC Disclaimer:
 Maps are for graphical purposes only. The information on this map is from a computer database accessed using a Geographic Information System (GIS). They do not represent a legal survey and the information provided includes inherent errors. SMEC cannot guarantee the accuracy of the information contained on this map. Each user of this map is responsible for determining its suitability for his or her intended use or purpose.

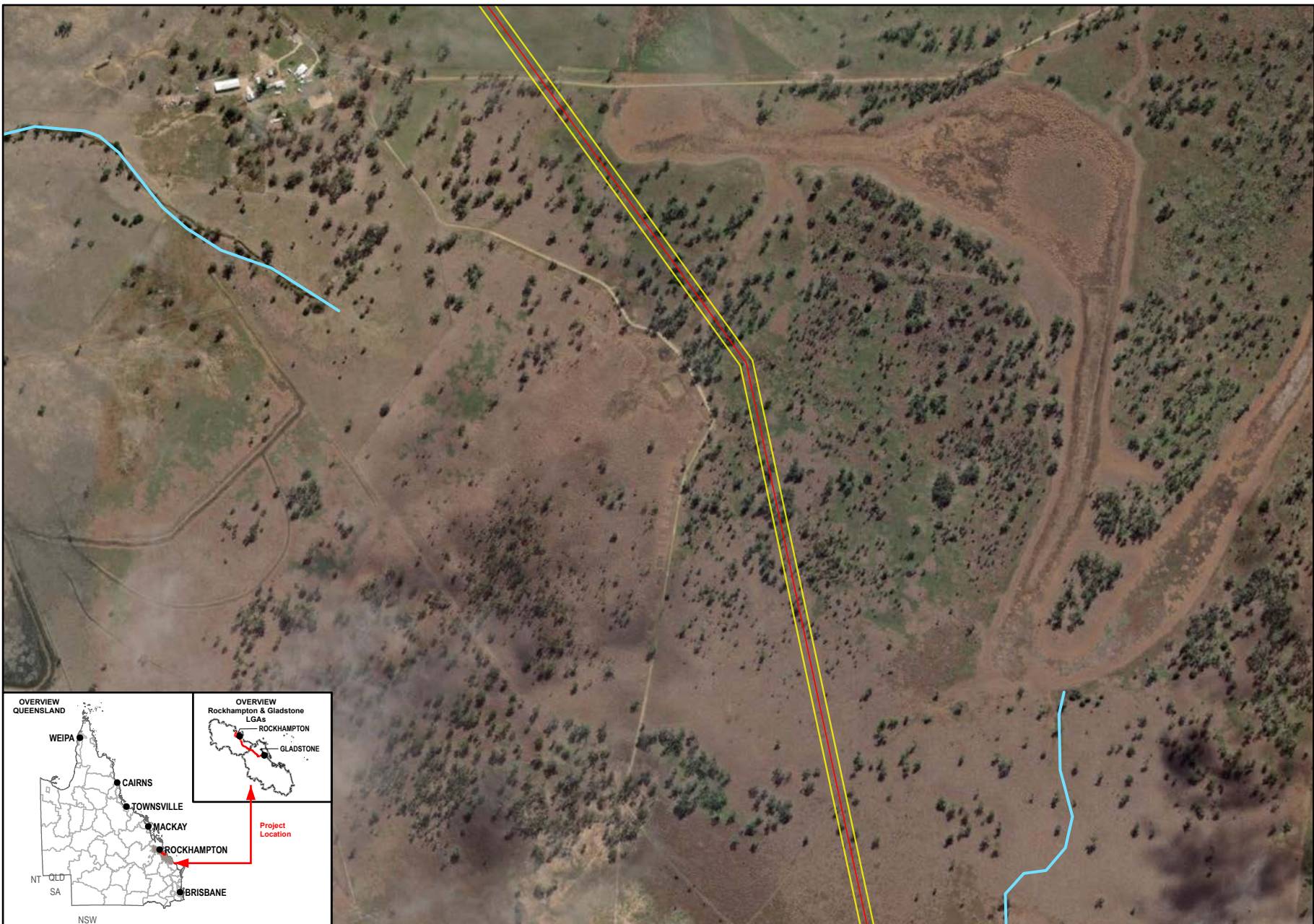

Member of the Surlana Jurong Group

1:12,500 (when printed @ A4)

- Legend**
- SGIC SDA Pipeline Alignment
 - Study Area
 - Waterways

Data Sources:

1. Base Layers (Roads, waterway, locality, LGA etc) @ QSpatial, 2021
2. Imagery @ Esri, Maxar, GeoEye, Earthstar Geographics, CNES-Airbus DS, USDA, USGS, AeroGRID, IGN, and the GIS User Community

SMEC Disclaimer:
 Maps are for graphical purposes only. The information on this map is from a computer database accessed using a Geographic Information System (GIS). They do not represent a legal survey and the information provided includes inherent errors. SMEC cannot guarantee the accuracy of the information contained on this map. Each user of this map is responsible for determining its suitability for his or her intended use or purpose.

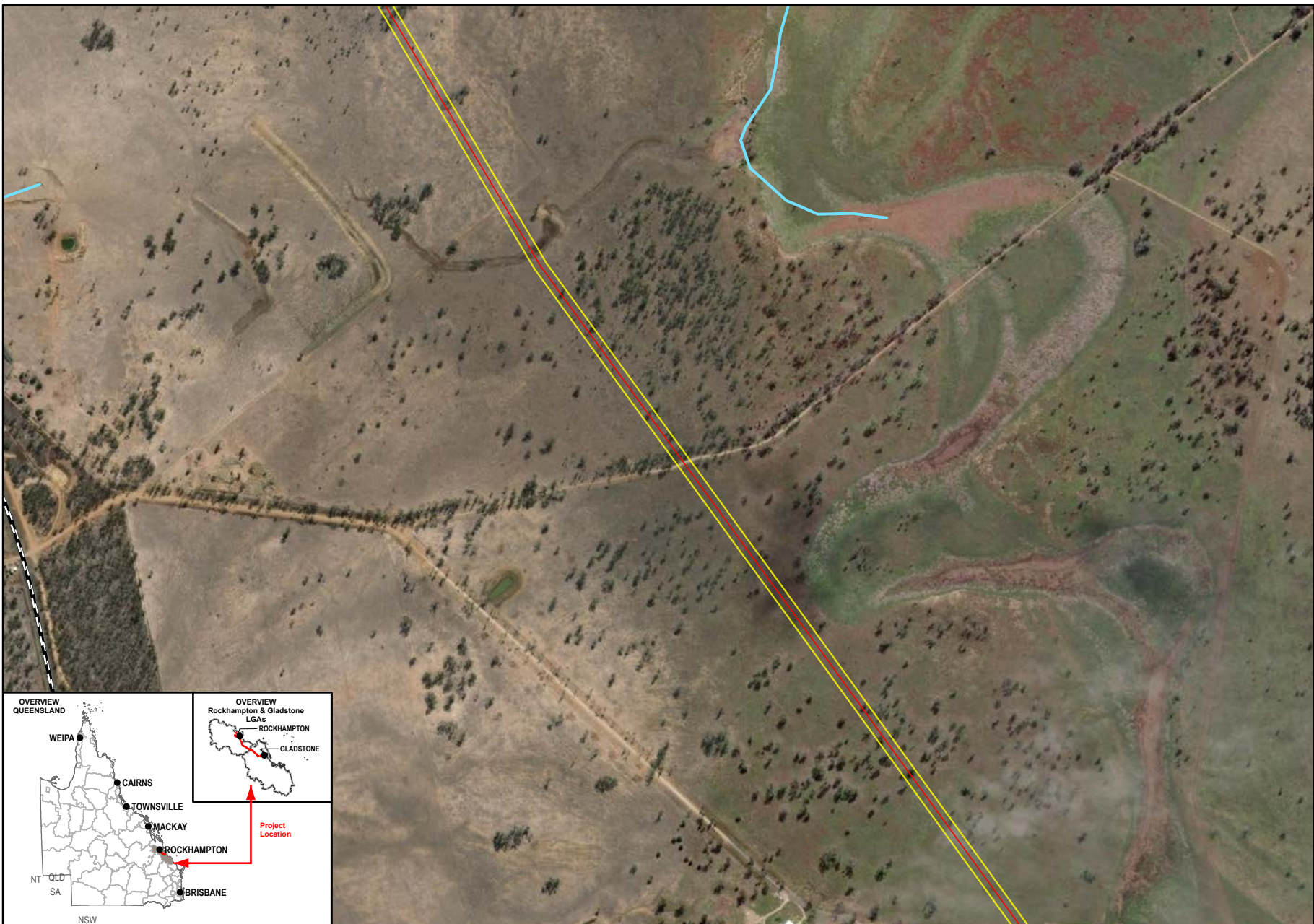

1:12,500 (when printed @ A4)

Legend

- SGIC SDA Pipeline Alignment
- Study Area
- Waterways
- Railways

Data Sources:

1. Base Layers (Roads, waterway, locality, LGA etc) @ QSpatial, 2021
2. Imagery @ Esri, Maxar, GeoEye, Earthstar Geographics, CNES-Airbus DS, USDA, USGS, AeroGRID, IGN, and the GIS User Community

SMEC Disclaimer:

Maps are for graphical purposes only. The information on this map is from a computer database accessed using a Geographic Information System (GIS). They do not represent a legal survey and the information provided includes inherent errors. SMEC cannot guarantee the accuracy of the information contained on this map. Each user of this map is responsible for determining its suitability for his or her intended use or purpose.

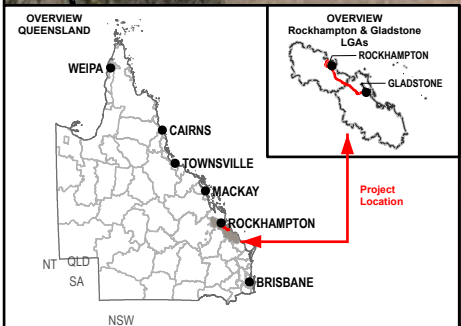

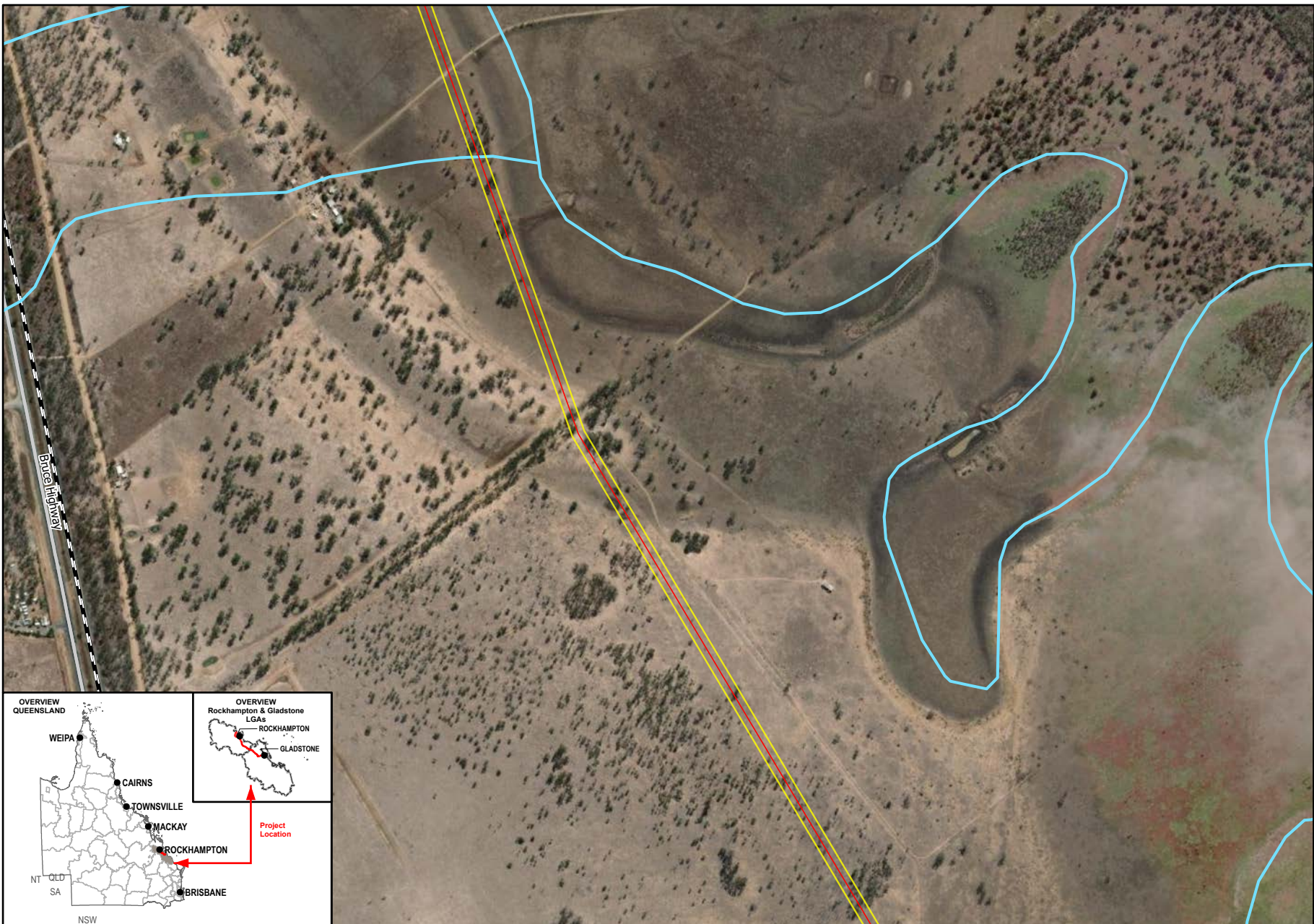

1:12,500 (when printed @ A4)

- Legend**
- SGIC SDA Pipeline Alignment
 - Study Area
 - Waterways
 - Main Roads
 - Railways

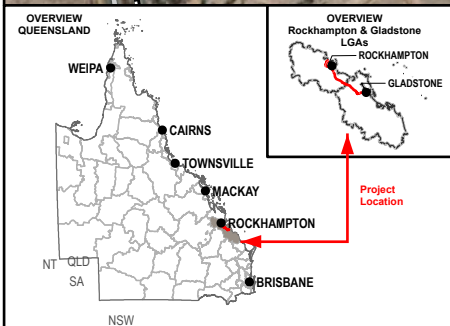

Data Sources:

1. Base Layers (Roads, waterway, locality, LGA etc) @ QSpatial, 2021
2. Imagery @ Esri, Maxar, GeoEye, Earthstar Geographics, CNES-Airbus DS, USDA, USGS, AeroGRID, IGN, and the GIS User Community

SMEC Disclaimer:
 Maps are for graphical purposes only. The information on this map is from a computer database accessed using a Geographic Information System (GIS). They do not represent a legal survey and the information provided includes inherent errors. SMEC cannot guarantee the accuracy of the information contained on this map. Each user of this map is responsible for determining its suitability for his or her intended use or purpose.

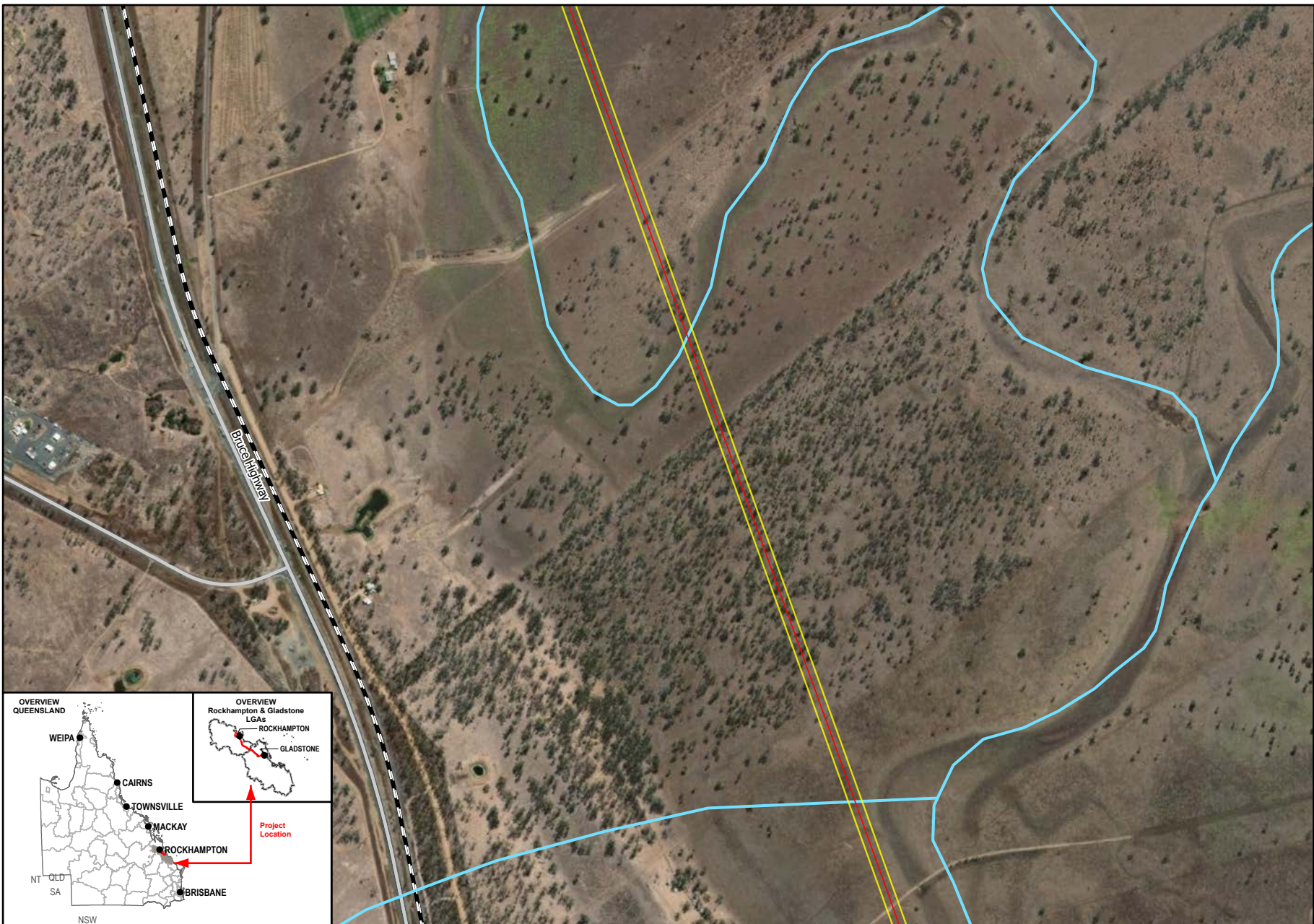

1:12,500 (when printed @ A4)

Legend

- SGIC SDA Pipeline Alignment
- Study Area
- Waterways
- Main Roads
- Railways

Data Sources:
 1. Base Layers (Roads, waterway, locality, LGA etc) @ QSpatial, 2021
 2. Imagery @ Esri, Maxar, GeoEye, Earthstar Geographics, CNES-Airbus DS, USDA, USGS, AeroGRID, IGN, and the GIS User Community

SMEC Disclaimer:
 Maps are for graphical purposes only. The information on this map is from a computer database accessed using a Geographic Information System (GIS). They do not represent a legal survey and the information provided includes inherent errors. SMEC cannot guarantee the accuracy of the information contained on this map. Each user of this map is responsible for determining its suitability for his or her intended use or purpose.

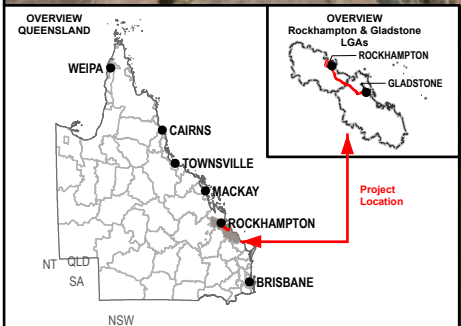

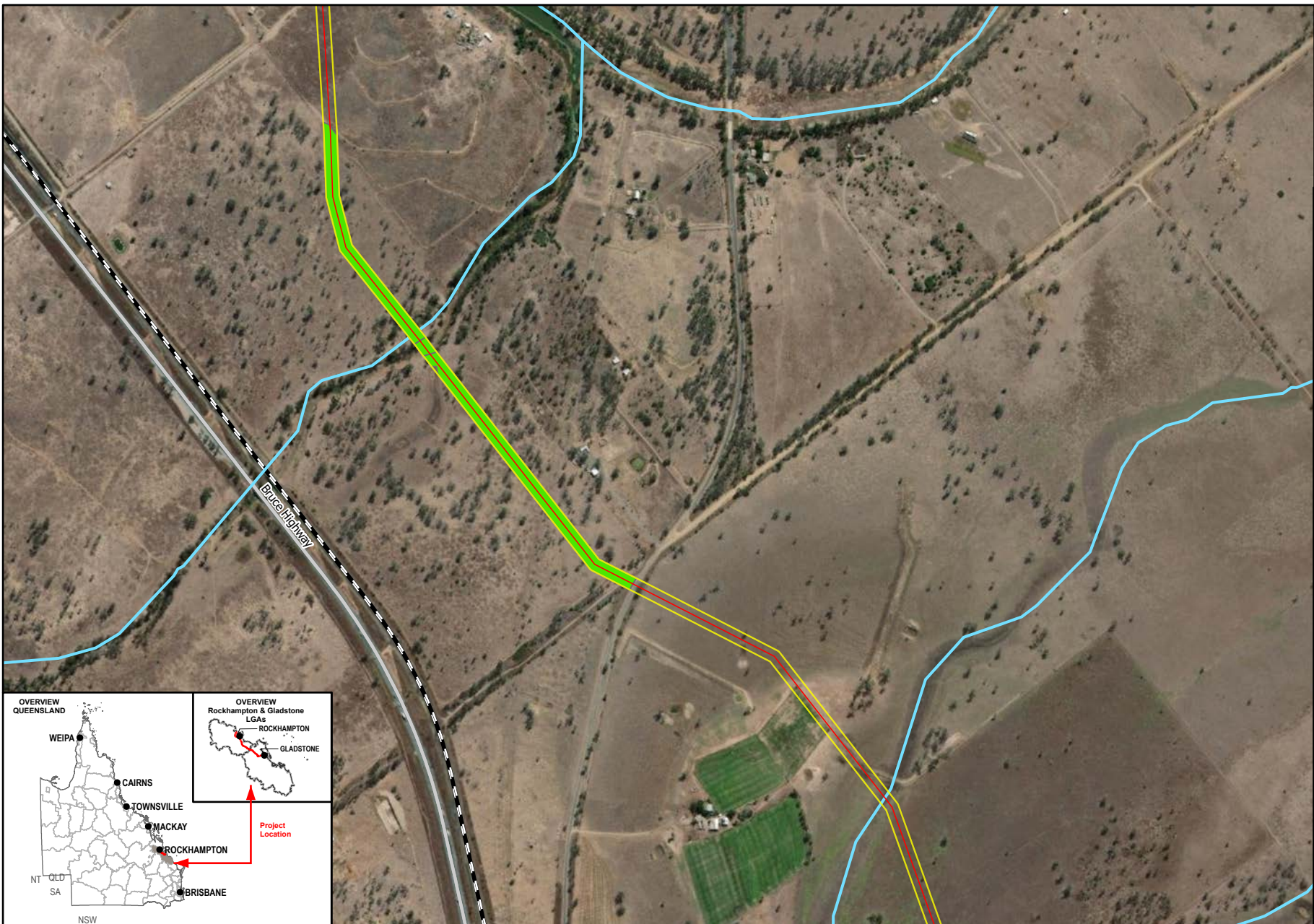

1:12,500 (when printed @ A4)

- Legend**
- SGIC SDA Pipeline Alignment
 - Study Area
 - Predicted Yellow-bellied Glider (South-eastern) Habitat**
 - Habitat Type**
 - Potential Denning Habitat
 - Waterways
 - Main Roads
 - Railways

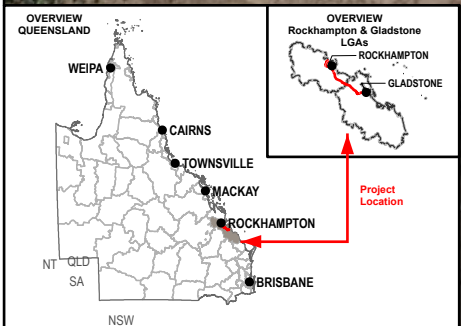

Data Sources:

1. Base Layers (Roads, waterway, locality, LGA etc) @ QSpatial, 2021
2. Imagery @ Esri, Maxar, GeoEye, Earthstar Geographics, CNES-Airbus DS, USDA, USGS, AeroGRID, IGN, and the GIS User Community

SMEC Disclaimer:
 Maps are for graphical purposes only. The information on this map is from a computer database accessed using a Geographic Information System (GIS). They do not represent a legal survey and the information provided includes inherent errors. SMEC cannot guarantee the accuracy of the information contained on this map. Each user of this map is responsible for determining its suitability for his or her intended use or purpose.

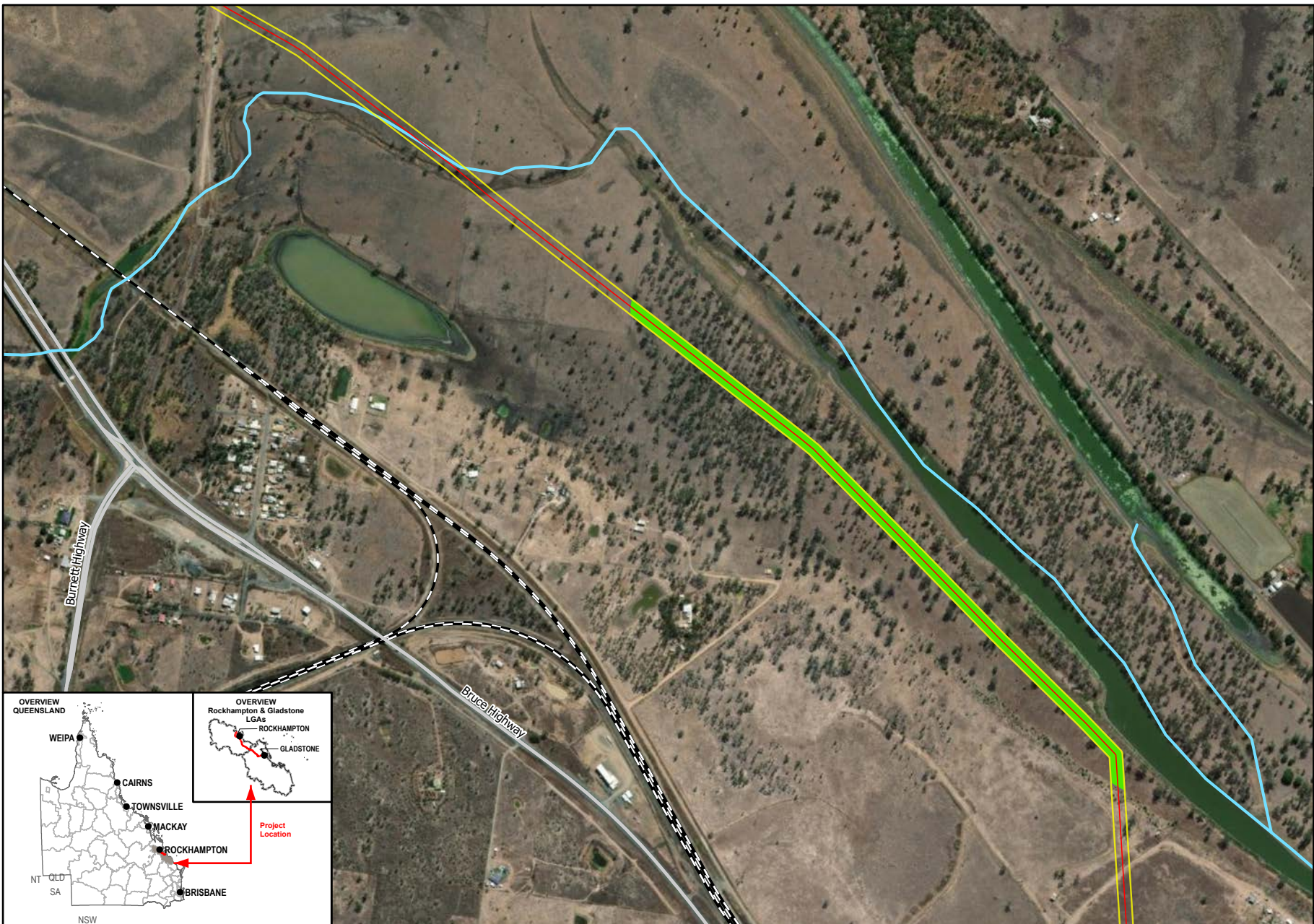

1:12,500 (when printed @ A4)

Legend

- SGIC SDA Pipeline Alignment
- Study Area
- Predicted Yellow-bellied Glider (South-eastern) Habitat**
- Habitat Type**
- Potential Denning Habitat
- Waterways
- Main Roads
- Railways

Data Sources:
 1. Base Layers (Roads, waterway, locality, LGA etc) @ QSpatial, 2021
 2. Imagery @ Esri, Maxar, GeoEye, Earthstar Geographics, CNES-Airbus DS, USDA, USGS, AeroGRID, IGN, and the GIS User Community

SMEC Disclaimer:
 Maps are for graphical purposes only. The information on this map is from a computer database accessed using a Geographic Information System (GIS). They do not represent a legal survey and the information provided includes inherent errors. SMEC cannot guarantee the accuracy of the information contained on this map. Each user of this map is responsible for determining its suitability for his or her intended use or purpose.

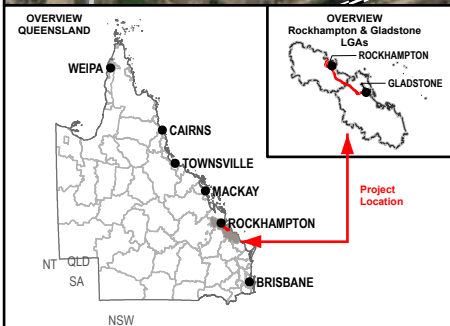

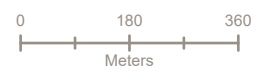
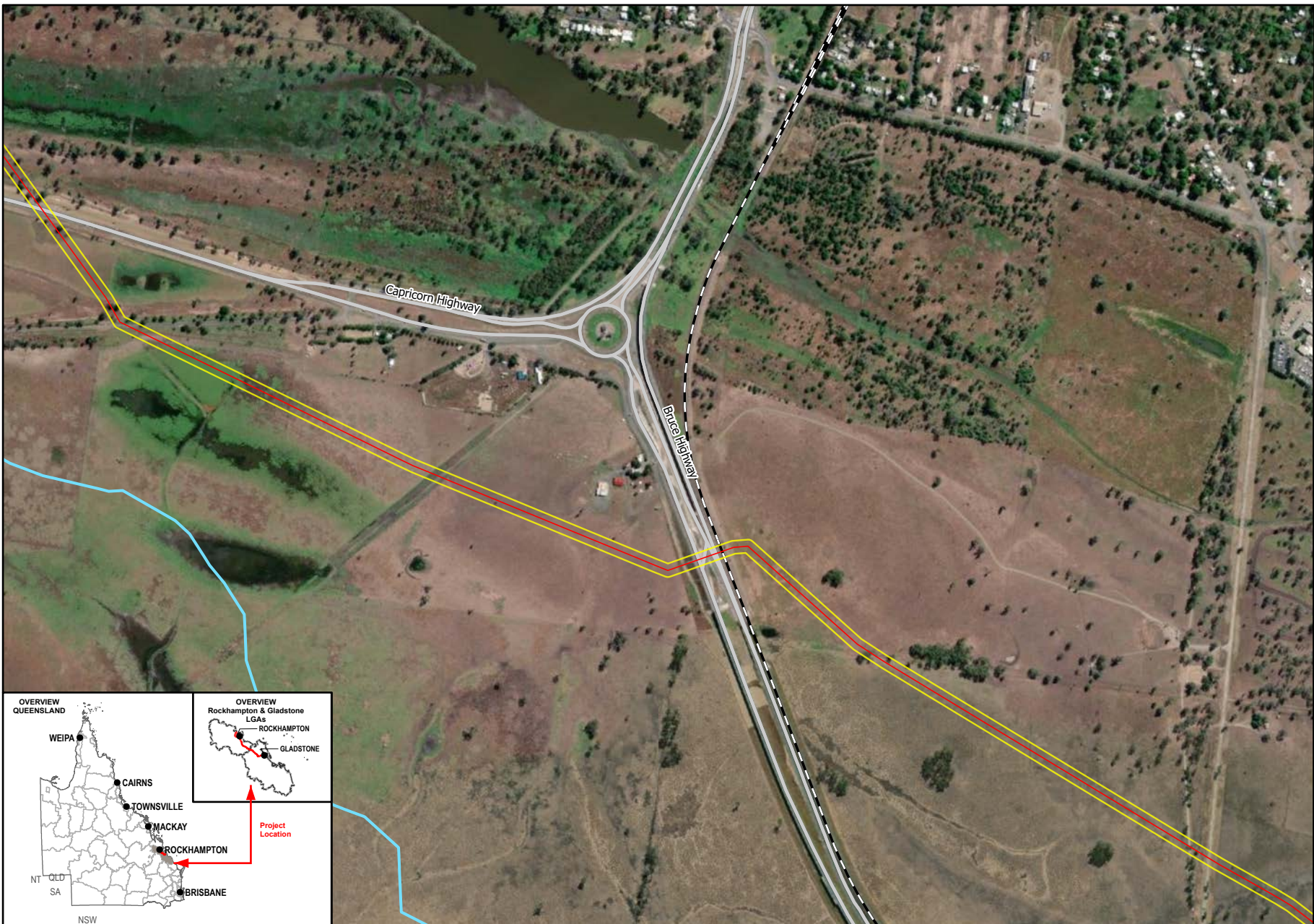

1:12,500 (when printed @ A4)

Legend

- SGIC SDA Pipeline Alignment
- Study Area
- Waterways
- Main Roads
- Railways

Data Sources:
 1. Base Layers (Roads, waterway, locality, LGA etc) @ QSpatial, 2021
 2. Imagery @ Esri, Maxar, GeoEye, Earthstar Geographics, CNES-Airbus DS, USDA, USGS, AeroGRID, IGN, and the GIS User Community

SMEC Disclaimer:
 Maps are for graphical purposes only. The information on this map is from a computer database accessed using a Geographic Information System (GIS). They do not represent a legal survey and the information provided includes inherent errors. SMEC cannot guarantee the accuracy of the information contained on this map. Each user of this map is responsible for determining its suitability for his or her intended use or purpose.

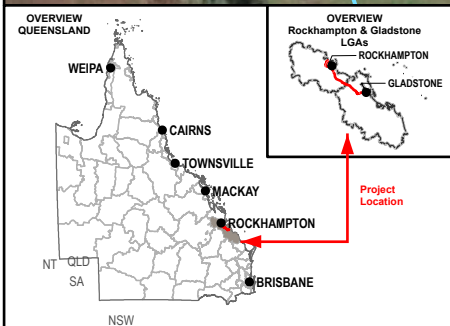

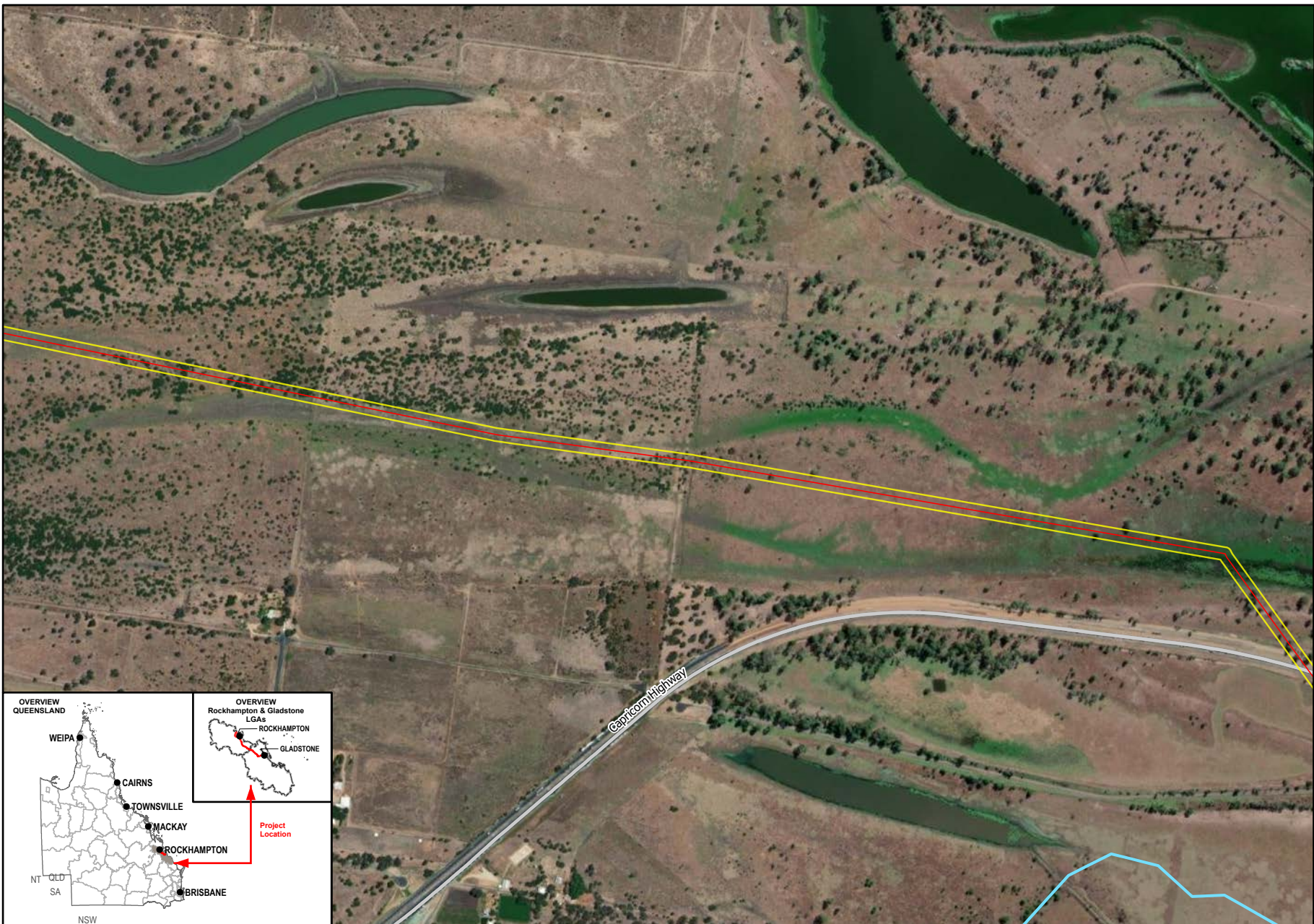

1:12,500 (when printed @ A4)

Legend

- SGIC SDA Pipeline Alignment
- Study Area
- Waterways
- Main Roads

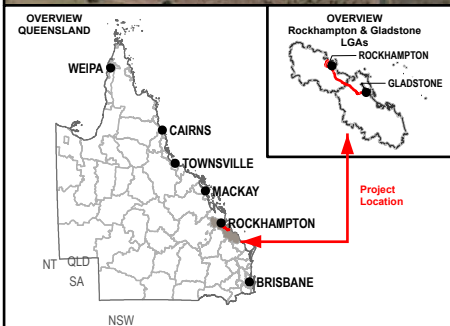

Data Sources:
 1. Base Layers (Roads, waterway, locality, LGA etc) @ QSpatial, 2021
 2. Imagery @ Esri, Maxar, GeoEye, Earthstar Geographics, CNES-Airbus DS, USDA, USGS, AeroGRID, IGN, and the GIS User Community

SMEC Disclaimer:
 Maps are for graphical purposes only. The information on this map is from a computer database accessed using a Geographic Information System (GIS). They do not represent a legal survey and the information provided includes inherent errors. SMEC cannot guarantee the accuracy of the information contained on this map. Each user of this map is responsible for determining its suitability for his or her intended use or purpose.

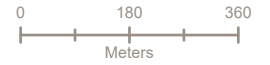
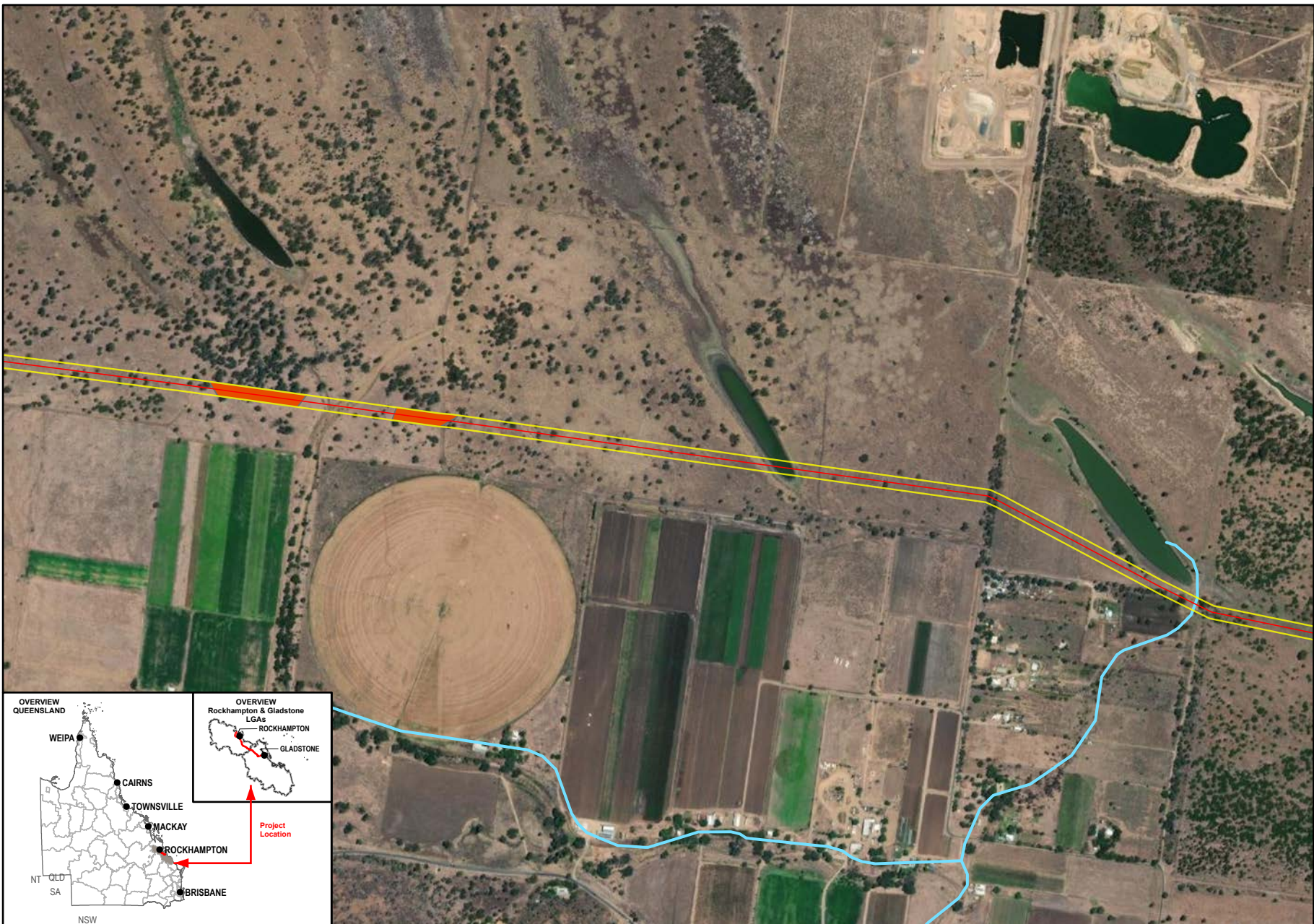

1:12,500 (when printed @ A4)

Legend

- SGIC SDA Pipeline Alignment
- Study Area
- Predicted Yellow-bellied Glider (South-eastern) Habitat**
- Habitat Type**
- Potential Foraging Habitat
- Waterways

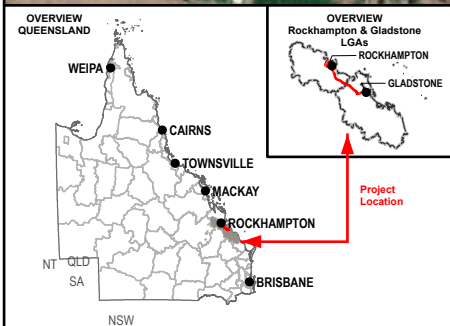

Data Sources:
 1. Base Layers (Roads, waterway, locality, LGA etc) @ QSpatial, 2021
 2. Imagery @ Esri, Maxar, GeoEye, Earthstar Geographics, CNES-Airbus DS, USDA, USGS, AeroGRID, IGN, and the GIS User Community

SMEC Disclaimer:
 Maps are for graphical purposes only. The information on this map is from a computer database accessed using a Geographic Information System (GIS). They do not represent a legal survey and the information provided includes inherent errors. SMEC cannot guarantee the accuracy of the information contained on this map. Each user of this map is responsible for determining its suitability for his or her intended use or purpose.

7.2.2.11 Koala

Conservation status and species ecology

The koala is listed as endangered under the EPBC Act and NC Act but was not listed as an MNES at the time of the approval. The koala occurs in Queensland, New South Wales, the Australian Capital Territory, Victoria and South Australia. The species' occurrence is discontinuous across its distribution with several subpopulations separated by cleared lands and unsuitable habitat (DAWE 2022b). They are a wide-ranging species, typically occurring in forests and woodlands dominated by *Eucalyptus* species (DAWE 2022b). The species occurs in coastal and inland habitats – in Queensland this spans north Queensland to the Herberton area, westwards into semi-arid parts of central Queensland, and south into New South Wales (DAWE 2022b). The koala's range is restricted by food, habitat and environmental requirements, resulting in highly variable home range sizes. In Queensland and New South Wales, home ranges vary from 3 to 500 ha (DAWE 2022b), with home range increasing as trees become more widely spaced (DAWE 2022b; Youngentob 2021). Males typically have larger home ranges than females, and in general, home ranges are larger in semi-arid woodlands than in mesic coastal forests (DAWE 2022b). Since European colonisation, the koala's distribution and population size has declined significantly as a result of vegetation clearance and climate change drivers (DAWE 2022b).

In Queensland, koala inhabit moist coastal forests, southern and central western subhumid woodlands and eucalypt woodlands adjacent to waterbodies in semi-arid western parts of the state (Youngentob 2021). The species' occurrence is patchy, fragmented and often occurs in low-density populations across a number of bioregions including north to Einasleigh Uplands and Wet Tropics, Desert Uplands, Central Mackay Coast, Mitchell Grass Downs, Mulga Lands, Brigalow Belt North, Brigalow Belt South, and Southeastern Queensland where they are most frequently sighted (DAWE 2022b; Youngentob 2021).

The koala is an obligate folivore and its highly specialised diet is defined by the availability and palatability of a limited variety of *Eucalyptus*, *Corymbia* and *Angophora* species (Youngentob 2021). Primary food species differ across the species' range – koalas have been recorded to feed on more than 120 species of *Eucalyptus*, *Corymbia* and *Angophora* species. The koala is a relatively sedentary species, with movement increasing during the breeding period (September to February) (DAWE 2022b).

In the assessment of habitat quantity and quality, the National Recovery Plan for the koala (DAWE 2022c) highlights the importance of considering landscape patch size, form, and spatial configuration within the context of the wider landscape, which can vary among landscapes and varies regionally (DAWE 2022c). Research has shown that koalas move very differently through different landscapes, depending on the level of habitat connectivity that has been retained (DAWE 2022c). In contiguous landscapes with high connectivity, koalas move slowly between koala habitat trees along vegetated watercourses, roadsides, and other areas of functional connectivity. This increases their energetic efficiency and reduces their susceptibility to predation (DAWE 2020c). In more fragmented landscapes, koalas follow more direct movement pathways and demonstrate an increased willingness to cross open areas at ground level to move between isolated patches of vegetation (DAWE 2022c) albeit their safety is at risk and the open and exposed landscape proves to be a hostile environment (DAWE 2022c). In the context of a contiguous landscape, where high levels of linear habitat connectivity are retained along watercourses, vegetated roadsides and fence lines and where dog attacks on livestock have been reported by local landholders, large open paddocks are expected to receive low levels of utilisation by koalas.

Field survey results and distribution of suitable habitat

Koala scratches (on smooth-barked trees) and faecal pellets were recorded at one location adjacent to Boat Landing Creek during the Arup (2008) field surveys. The species was not recorded during the 2022 field surveys. Survey effort for the koala included two nights of 2-3 hours of spotlighting and faecal pellet searches at nine locations within potentially suitable habitat in the SGIC SDA study area. Historical records for the species' have been recorded at 14 locations within the desktop search extent (10 km buffer), the closest record approximately 930 m from the SGIC SDA pipeline alignment. Many of these records have been historically recorded within woodland habitats.

Potential habitat for this species' is predominately located within the southern extent of the SGIC SDA study area, within woodland habitats and fringing riparian vegetation retaining koala food trees (i.e. *Melaleuca*, *Eucalyptus*, *Corymbia* and *Acacia* species). The northern extent of the SGIC SDA pipeline alignment is largely cleared for agricultural purposes; however, fringing riparian vegetation and highly fragmented patches of remnant vegetation

retaining koala food trees persist within the area. The distribution of predicted koala habitat was based on criteria detailed in Appendix F and is mapped in Figure 7-16. Habitat assessments undertaken within the SGIC SDA study area involved taking representative photos of the vegetation and general habitat. 18 habitat assessment sites within the SGIC SDA study area were selected to illustrate suitable habitat for the koala, as well as presenting photos of areas that do not represent suitable habitat due to the lack of koala food and shelter trees. Each survey photo reference number refers to the photo that was taken at that habitat assessment site and is presented in Appendix G. Of those 18 habitat assessment site photos, nine photos (photo number 10, 11, 14, 15, 17, 21, 23, 24 and 25) represent suitable koala habitat.

Significance of impact assessment

The project is likely to result in a significant residual impact on the koala. A significance of impact assessment of the project on the koala (endangered under the EPBC Act and NC Act) is provided in Table 7-29.

Table 7-29 Significance of impact on the koala

| Significant residual impact criteria | Potential to occur |
|--|---|
| A long-term decrease in the size of a local population | <p>Unlikely</p> <p>The koala population within the SGIC SDA study area is considered an important population in the accordance with the Commonwealth approved conservation advice. The koala has been historically recorded at 14 locations within the desktop search extent (10 km buffer), the closest record approximately 930 m from the SGIC SDA pipeline alignment. Koala scratches and faecal pellets were recorded during the Arup (2008) field surveys within the SGIC SDA study area; however, no individuals or evidence of presence was recorded during the 2022 field surveys. Based on the ecological field surveys and species ecology, koalas are predicted to occur at low densities within the GSDA pipeline alignment. The project is anticipated to result in the loss of 49.25 ha of suitable koala habitat. This represents 0.36 % of regional habitat (i.e. available within a 5 km buffer). The maximum width of clearing required for construction of the SGIC SDA pipeline alignment is 30 m. Once the pipeline has been installed and buried, a maximum width of 10 m will be permanently cleared with the remaining 20 m to be rehabilitated. The SGIC SDA pipeline alignment largely supports remnant and regrowth vegetation in the southern extent, and open landscapes with fringing riparian vegetation in the northern extent. However, the northern and southern areas of the SGIC SDA pipeline alignment retain suitable koala food trees (i.e. <i>Melaleuca</i>, <i>Eucalyptus</i>, <i>Corymbia</i> and <i>Acacia</i> species). Relatively large areas of suitable habitat will persist in the surrounding landscape within the southern extent, and patches of woodland areas and riparian corridors within the northern extent, allowing opportunities for movement.</p> <p>Construction and operation impacts associated with the project are unlikely to have permanent impacts on the persistence of local and regional koala populations. Based on the scarcity of historical records and lack of koala traces in field surveys, koalas are likely to occur in low local densities. While the loss of 49.25 ha of suitable habitat will reduce the local availability of koala food and shelter trees, this is unlikely to lead to excessive competition for resources, given the low koala densities. The local loss of resources is therefore likely to be absorbed within remaining habitat in areas adjacent to the GSDA pipeline alignment. Therefore, the local koala population is not expected to experience a significant reduction in foraging and breeding success due to any increase in competition for resources.</p> |
| Reduce the extent of occurrence of the species | <p>Unlikely</p> <p>The project is anticipated to result in the loss of 49.25 ha of suitable koala habitat. This represents 0.36 % of regional habitat (i.e. available within a 5 km buffer). A maximum width of 30 m will be cleared for construction of the SGIC SDA pipeline alignment, with 20 m to be rehabilitated after the pipeline has been installed and buried. The SGIC SDA pipeline alignment has been largely placed in landscapes that have been previously cleared (open grass paddocks and regrowth vegetation) and has largely avoided areas retaining intact and fragmented remnant vegetation. Much of the surrounding landscape is similar to the landscape present within the GSDA pipeline alignment, such as cleared open landscapes, riparian corridors, and regrowth and remnant vegetation. The project is unlikely to disrupt connectivity to the extent that movement between remnant patches will be disrupted. As such, there will be not expected to be a change in the extent of occurrence of the species, especially noting the definition of extent of occurrence per the Queensland <i>Significant Residual Impact Guideline</i> (DEHP 2014b): <i>Extent of occurrence is defined as the area contained within the shortest continuous imaginary boundary which can be drawn to encompass all the known, inferred or projected sites of present occurrence of a taxon.</i></p> |

| Significant residual impact criteria | Potential to occur |
|--|---|
| Fragment an existing population | <p>Unlikely</p> <p>A maximum width of 30 m will be cleared for construction of the SGIC SDA pipeline alignment, with 20 m to be rehabilitated after the pipeline has been installed and buried. The SGIC SDA pipeline alignment has been largely placed in landscapes that have been previously cleared and in areas that retain regrowth vegetation. Habitat loss within the SGIC SDA pipeline alignment is not expected to impact connectivity with surrounding koala habitat as the habitat losses will be localised and is not considered to create large gaps to disrupt koala movement. Large areas of suitable koala habitat will persist within woodland and riparian corridor habitats immediately adjacent to the SGIC SDA pipeline alignment. Therefore, the project is unlikely to fragment an existing koala population. It is noted that the local koala population in the landscape is likely to be very low, noting the low number of historic records and no contemporary records from 2022 field surveys.</p> |
| Result in genetically distinct populations forming as a result of habitat isolation | <p>Unlikely</p> <p>As detailed above, the species' capacity to move locally and regionally is unlikely to be limited by any localised land clearing necessary to construct the SGIC SDA pipeline alignment. As a result, the project is not considered to cause any form of genetic isolation at a population level.</p> |
| Result in invasive species that are harmful to a vulnerable species becoming established in the vulnerable species habitat | <p>Unlikely</p> <p>Invasive species including wild dogs already occur throughout the area. Predatory species are attracted to prey opportunities presented by cleared corridors or prey moving away from disturbance areas. While new infrastructure has the potential to increase the risk of wild dog attack on koala by facilitating regional movement of dogs, these threats are already present within the receiving environment and are not likely to be exacerbated by the project. Feral animal control measures will be implemented throughout the duration of the project and have been designed to mitigate such risks. There is also potential for the spread of invasive weeds during the construction and operation phase. This potential will be addressed within the CEMP and could provide the opportunity to enhance the quality of the environment utilised by the koala by providing mitigation measures to combat introduced species. The eradication of ground-covering weeds could enhance local koala movement. If mitigation measures are implemented correctly, the project is unlikely to result in the introduction of invasive species that are harmful to the koala.</p> |
| Introduce disease that may cause the population to decline | <p>Unlikely</p> <p>The project is not anticipated to introduce new diseases that may cause the species to decline. Stress may lead to an increase in the expression of chlamydia in koalas; however, the implementation of mitigation measure such as sequential clearing, site speed limits, use of experienced spotter-catchers during clearing and the requirement to allow koalas to self-disperse will reduce disturbance-related stress and risk of disease. Additionally, the species is susceptible to <i>Phytophthora cinnamomi</i> due to the soil fungus's ability to infect <i>Eucalyptus</i> species. Biosecurity requirements (e.g. weed and seed declarations) will be implemented for the project, and thus, this risk has been assessed as low.</p> |
| Interfere with the recovery of the species | <p>Unlikely</p> <p>The project is expected to be relatively benign with no substantial long-term increase in mortality or any substantial barrier effects due to loss of habitat connectivity. All impacts are expected to be localised. Impacts along the SGIC SDA pipeline alignment are expected to be consistent with existing levels of impact from habitat fragmentation and exposure to road noise and traffic. The risk of koala mortality of injury will be managed by the mitigation measures contained within the CEMP, and an experienced and suitably qualified fauna spotter-catcher will be employed during all clearing works. Accordingly, the project is unlikely to substantially interfere with the recovery of the species.</p> |
| Result in disruption to ecologically significant locations (breeding, feeding or nesting sites) of a species | <p>Likely</p> <p>The project will require the clearing of 49.25 ha of potentially suitable foraging and breeding habitat for the koala. Although the SGIC SDA pipeline alignment has been largely placed within or adjacent to areas that have been previously cleared, the project will result in a loss of koala food and shelter trees (i.e. <i>Melaleuca</i>, <i>Eucalyptus</i>, <i>Corymbia</i> and <i>Acacia</i> species). While the project is not expected to cause a long-term decline in the local population, reduce its extent of occurrence, cause adverse habitat fragmentation effects nor interfere with the recovery of the species, the loss of suitable koala habitat within the SGIC SDA pipeline alignment is likely to result in disruption to ecologically significant locations.</p> |

| Significant residual impact criteria | Potential to occur |
|--------------------------------------|--|
| Conclusion | The project is likely to result in a significant residual impact on the koala. Although the SGIC SDA pipeline alignment has been largely placed within or adjacent to areas that have been previously cleared, the project will require the clearing of 49.25 ha of suitable foraging habitat (.e. <i>Melaleuca</i> , <i>Eucalyptus</i> , <i>Corymbia</i> and <i>Acacia</i> species) and breeding habitat. |

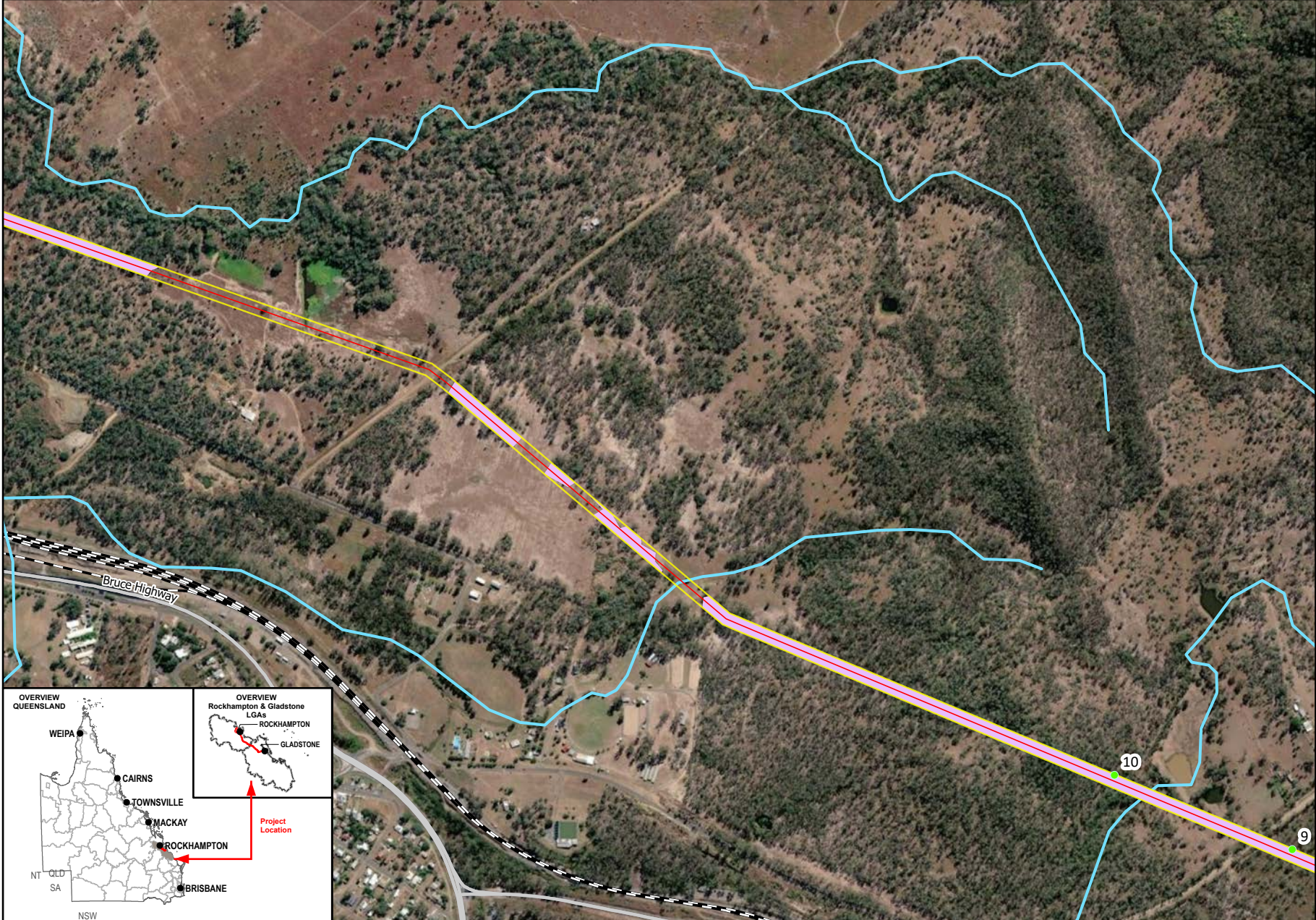

Member of the Surlana Jurong Group

Meters

1:12,500 (when printed @ A4)

- Legend**
- SGIC SDA Pipeline Alignment
 - Study Area
 - Survey Photo Reference Number
 - Predicted Koala Habitat
 - Waterways
 - Main Roads
 - Railways

Data Sources:

1. Base Layers (Roads, waterway, locality, LGA etc) @ QSpatial, 2021
2. Imagery @ Esri, Maxar, GeoEye, Earthstar Geographics, CNES-Airbus DS, USDA, USGS, AeroGRID, IGN, and the GIS User Community

SMEC Disclaimer:

Maps are for graphical purposes only. The information on this map is from a computer database accessed using a Geographic Information System (GIS). They do not represent a legal survey and the information provided includes inherent errors. SMEC cannot guarantee the accuracy of the information contained on this map. Each user of this map is responsible for determining its suitability for his or her intended use or purpose.

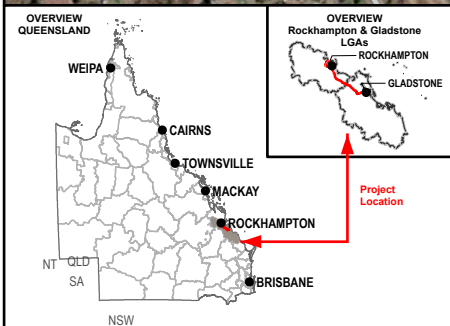

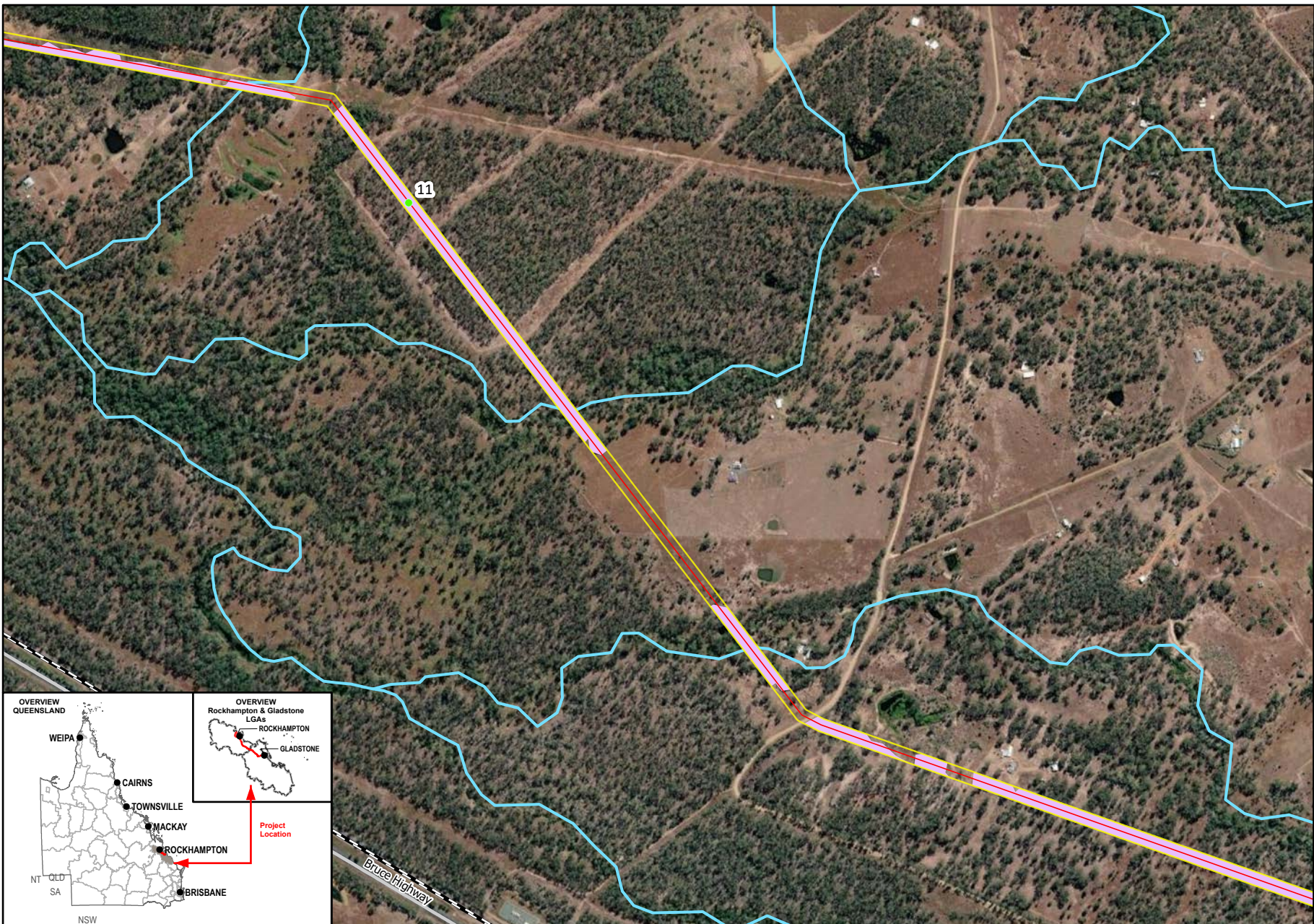

- Legend**
- SGIC SDA Pipeline Alignment
 - Study Area
 - Survey Photo Reference Number
 - Predicted Koala Habitat
 - Waterways
 - Main Roads
 - Railways

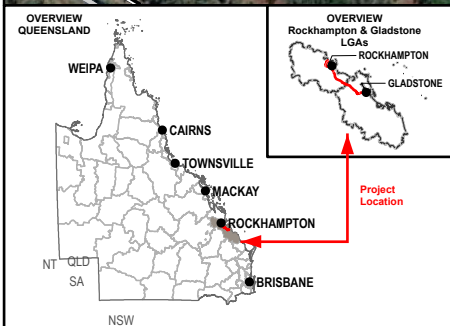

Data Sources:

1. Base Layers (Roads, waterway, locality, LGA etc) @ QSpatial, 2021
2. Imagery @ Esri, Maxar, GeoEye, Earthstar Geographics, CNES-Airbus DS, USDA, USGS, AeroGRID, IGN, and the GIS User Community

SMEC Disclaimer:
 Maps are for graphical purposes only. The information on this map is from a computer database accessed using a Geographic Information System (GIS). They do not represent a legal survey and the information provided includes inherent errors. SMEC cannot guarantee the accuracy of the information contained on this map. Each user of this map is responsible for determining its suitability for his or her intended use or purpose.

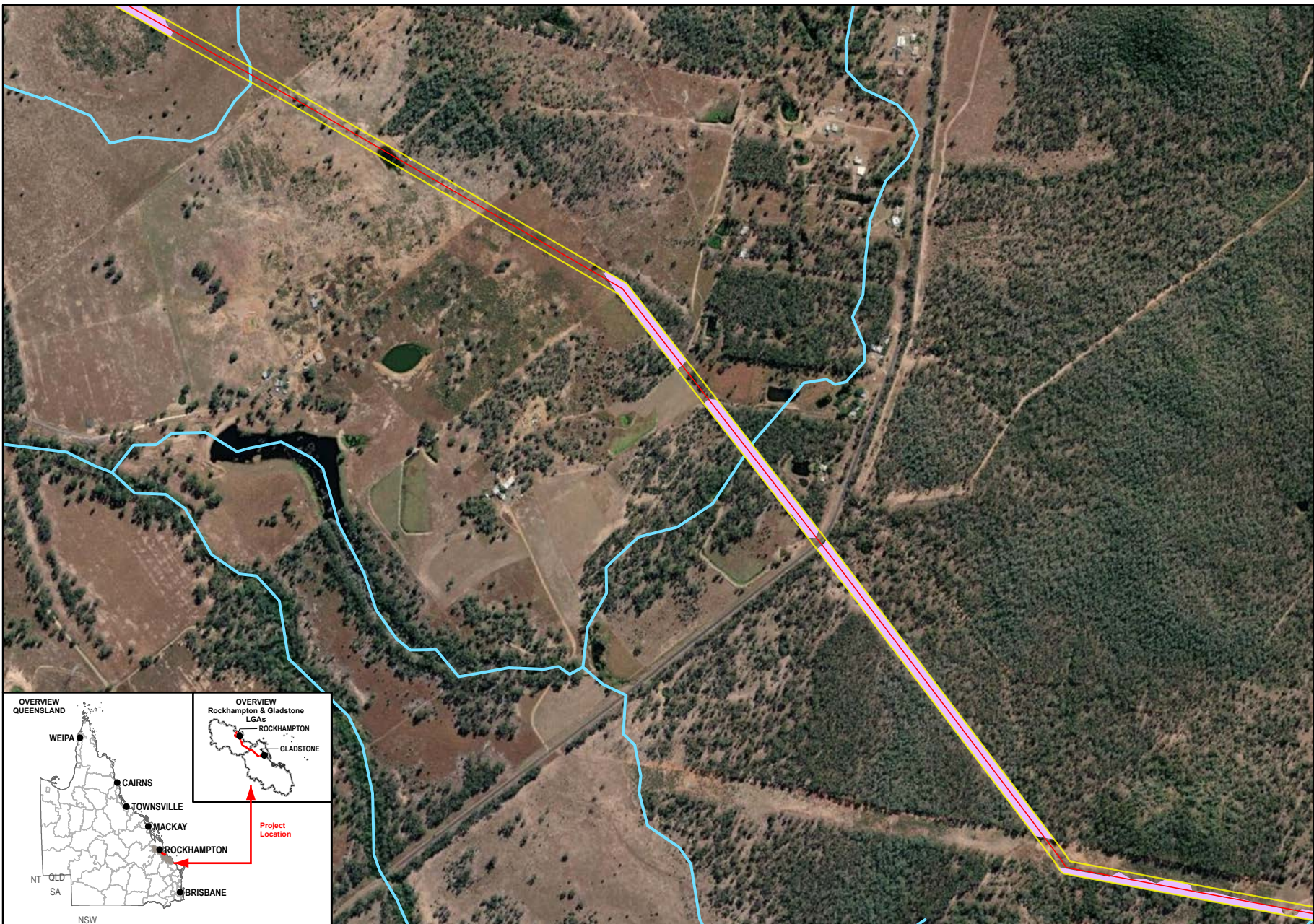

Queensland Government

Member of the Surlana Jurong Group

0 180 360
Meters

1:12,500 (when printed @ A4)

- Legend**
- SGIC SDA Pipeline Alignment
 - Study Area
 - Predicted Koala Habitat
 - Waterways

Data Sources:

1. Base Layers (Roads, waterway, locality, LGA etc) @ QSpatial, 2021
2. Imagery @ Esri, Maxar, GeoEye, Earthstar Geographics, CNES-Airbus DS, USDA, USGS, AeroGRID, IGN, and the GIS User Community

SMEC Disclaimer:

Maps are for graphical purposes only. The information on this map is from a computer database accessed using a Geographic Information System (GIS). They do not represent a legal survey and the information provided includes inherent errors. SMEC cannot guarantee the accuracy of the information contained on this map. Each user of this map is responsible for determining its suitability for his or her intended use or purpose.

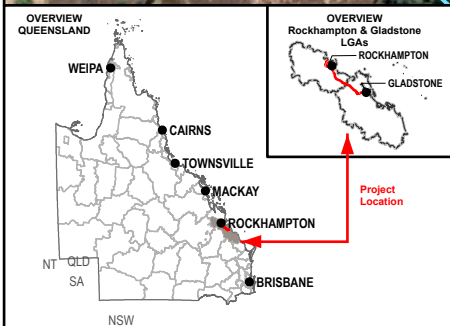

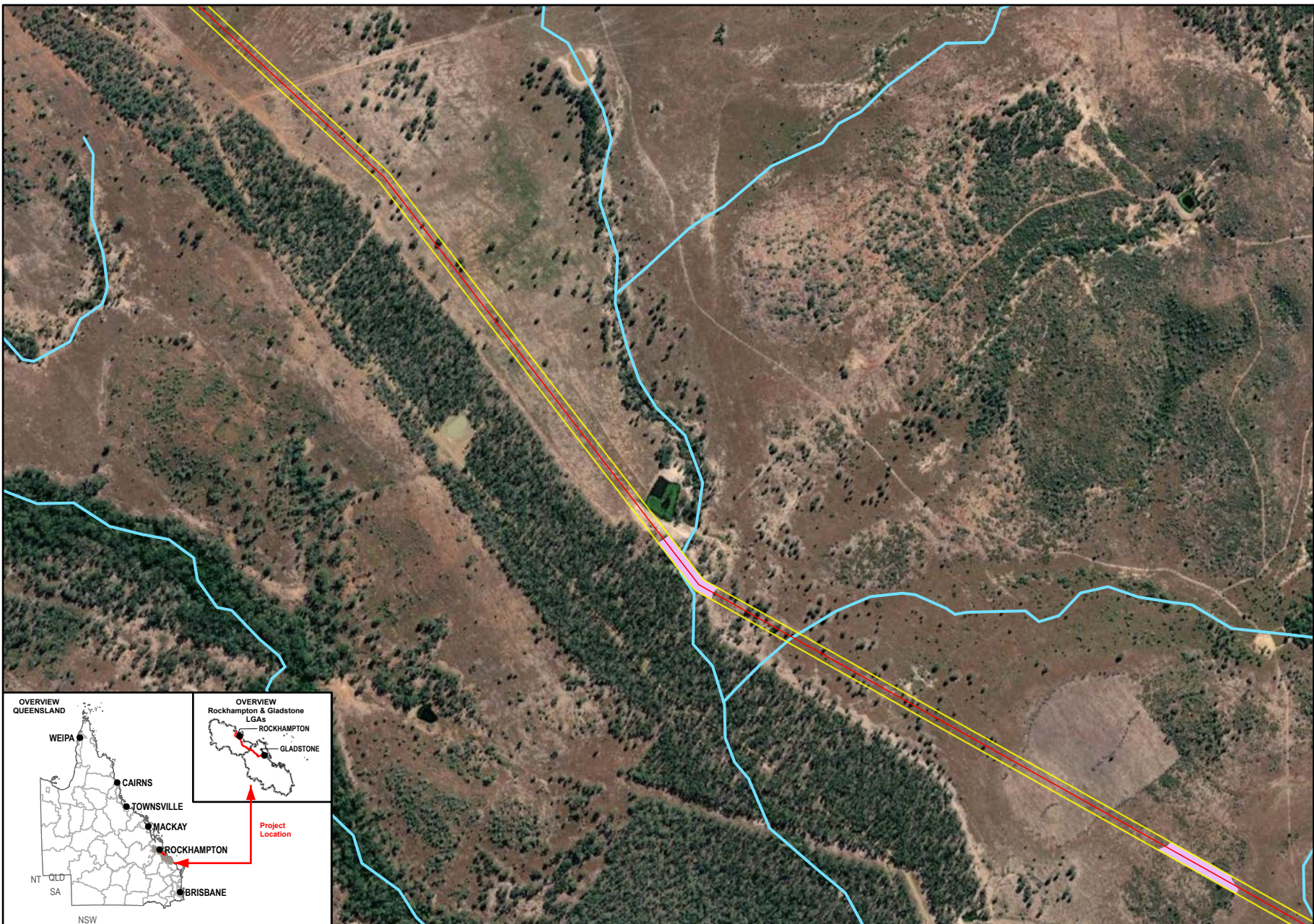

- Legend**
- SGIC SDA Pipeline Alignment
 - Study Area
 - Predicted Koala Habitat
 - Waterways

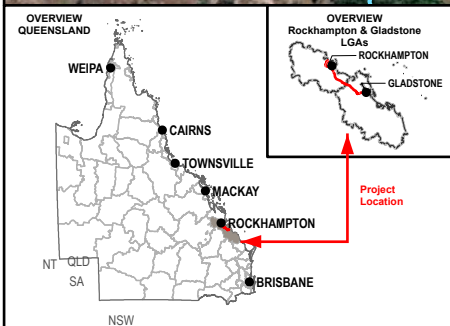

Data Sources:

1. Base Layers (Roads, waterway, locality, LGA etc) @ QSpatial, 2021
2. Imagery @ Esri, Maxar, GeoEye, Earthstar Geographics, CNES-Airbus DS, USDA, USGS, AeroGRID, IGN, and the GIS User Community

SMEC Disclaimer:
 Maps are for graphical purposes only. The information on this map is from a computer database accessed using a Geographic Information System (GIS). They do not represent a legal survey and the information provided includes inherent errors. SMEC cannot guarantee the accuracy of the information contained on this map. Each user of this map is responsible for determining its suitability for his or her intended use or purpose.

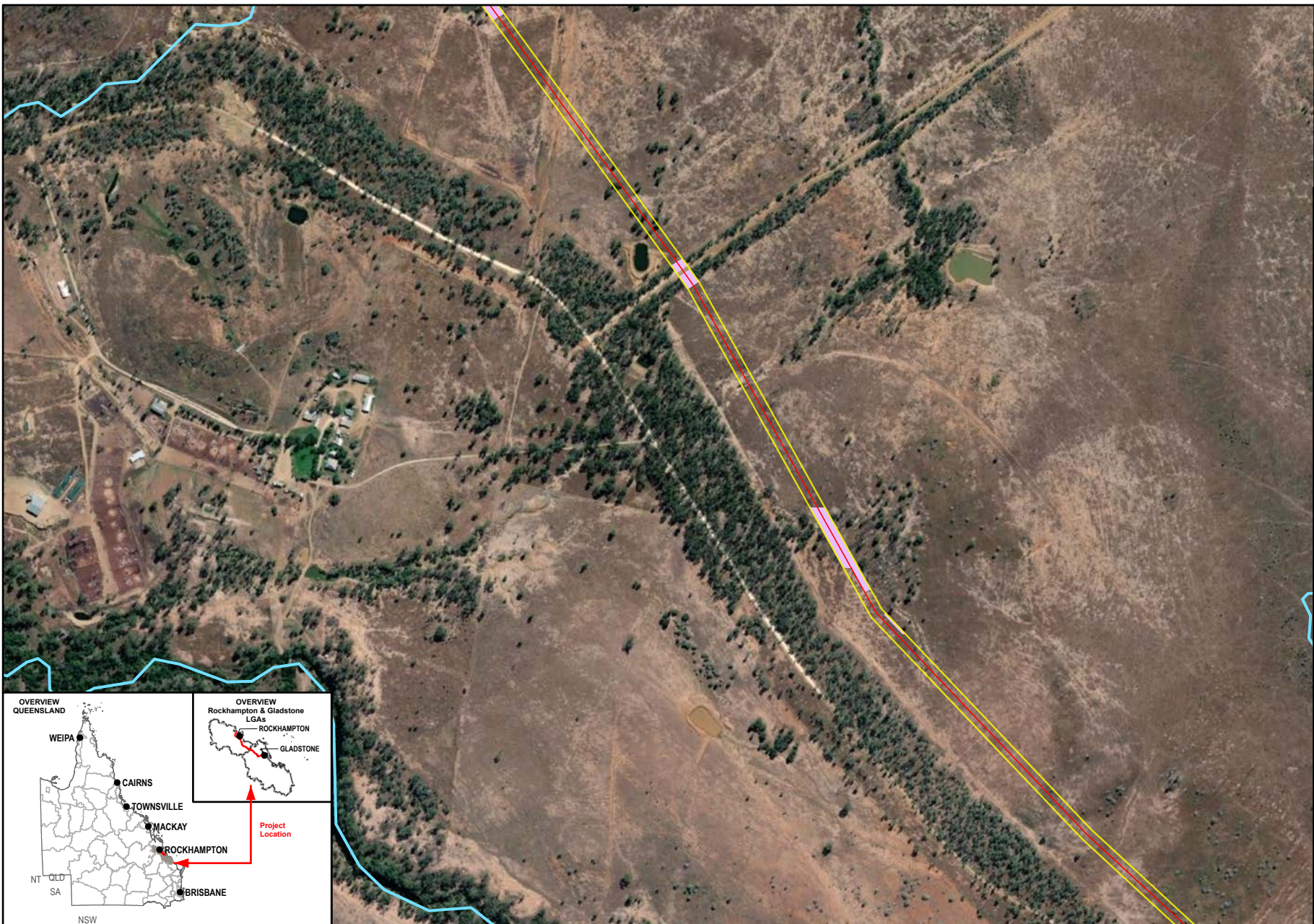

- Legend**
- SGIC SDA Pipeline Alignment
 - Study Area
 - Predicted Koala Habitat
 - Waterways

Data Sources:

1. Base Layers (Roads, waterway, locality, LGA etc) @ QSpatial, 2021
2. Imagery @ Esri, Maxar, GeoEye, Earthstar Geographics, CNES-Airbus DS, USDA, USGS, AeroGRID, IGN, and the GIS User Community

SMEC Disclaimer:
 Maps are for graphical purposes only. The information on this map is from a computer database accessed using a Geographic Information System (GIS). They do not represent a legal survey and the information provided includes inherent errors. SMEC cannot guarantee the accuracy of the information contained on this map. Each user of this map is responsible for determining its suitability for his or her intended use or purpose.

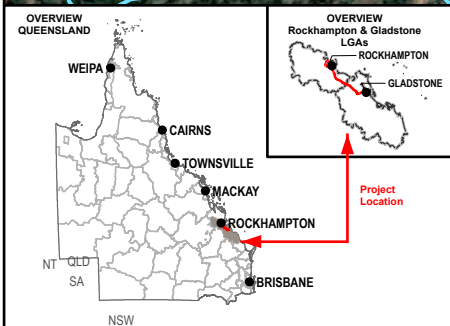

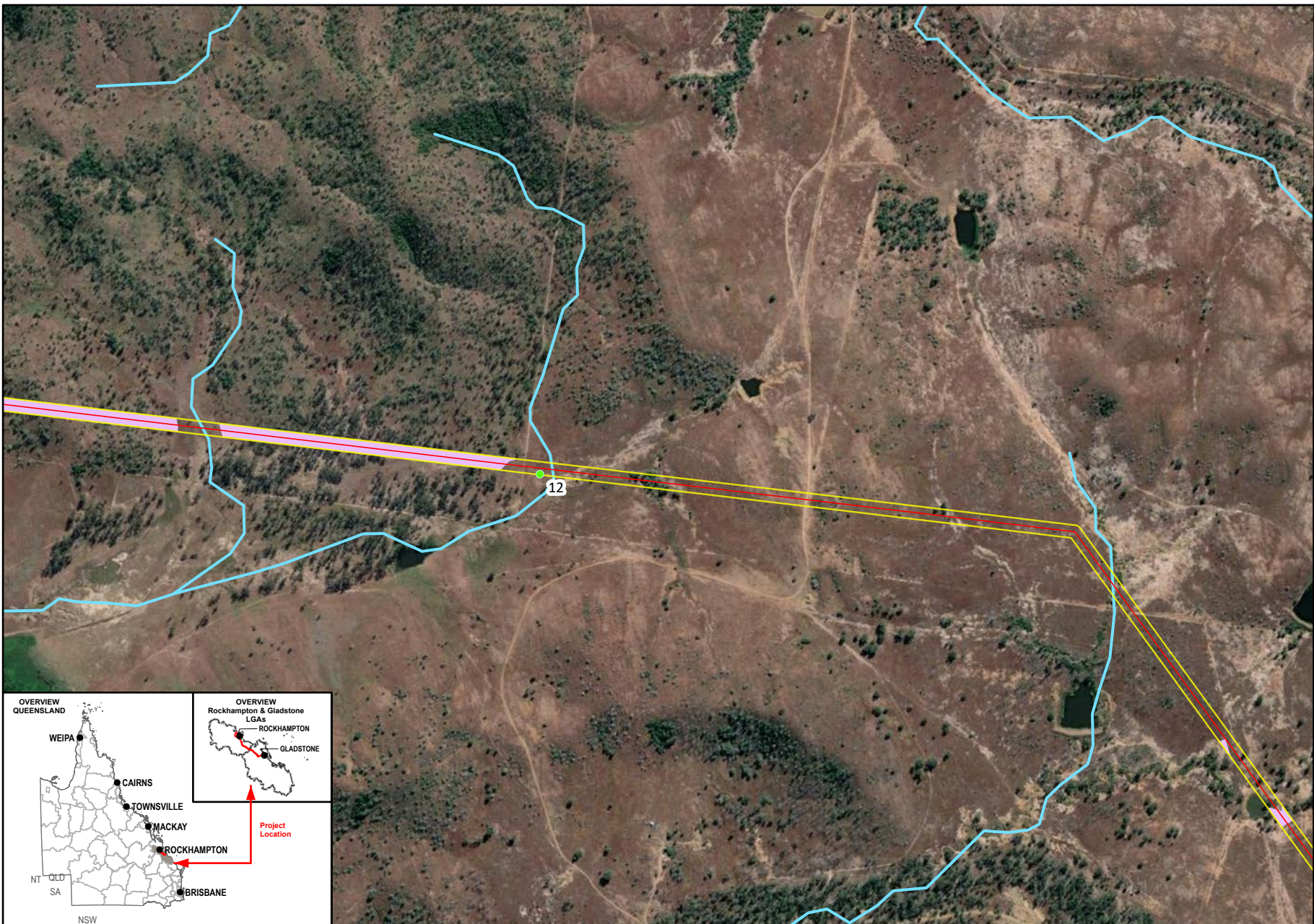

1:12,500 (when printed @ A4)



- Legend**
- SGIC SDA Pipeline Alignment
 - Study Area
 - Survey Photo Reference Number
 - Predicted Koala Habitat
 - Waterways

Data Sources:

1. Base Layers (Roads, waterway, locality, LGA etc) @ QSpatial, 2021
2. Imagery @ Esri, Maxar, GeoEye, Earthstar Geographics, CNES-Airbus DS, USDA, USGS, AeroGRID, IGN, and the GIS User Community

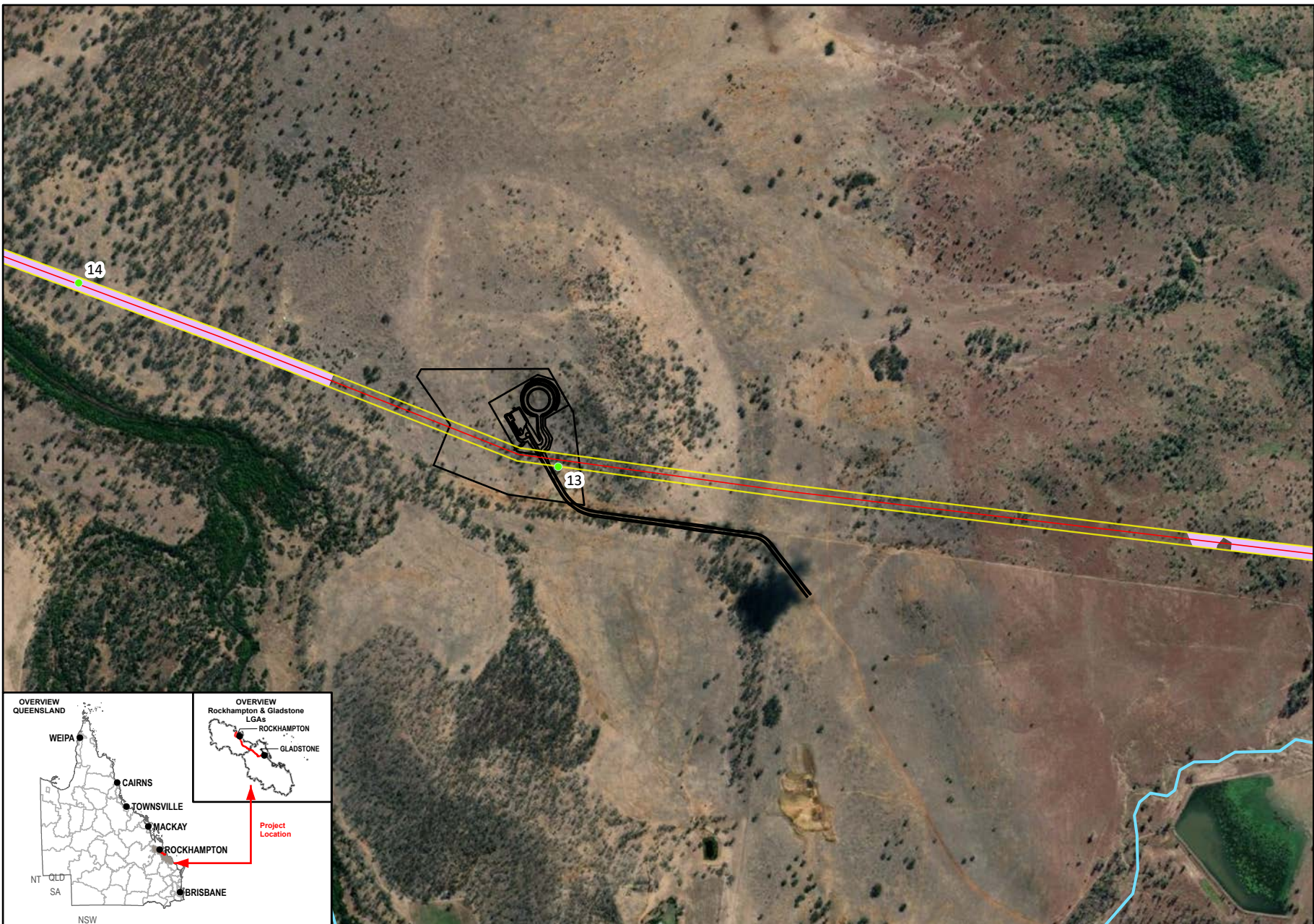
SMEC Disclaimer:
 Maps are for graphical purposes only. The information on this map is from a computer database accessed using a Geographic Information System (GIS). They do not represent a legal survey and the information provided includes inherent errors. SMEC cannot guarantee the accuracy of the information contained on this map. Each user of this map is responsible for determining its suitability for his or her intended use or purpose.



 
 Queensland Government Member of the Surlana Jurong Group
 0 180 360
 Meters
 1:12,500 (when printed @ A4)

- Legend**
- SGIC SDA Pipeline Alignment
 - Study Area
 - Survey Photo Reference Number
 - Predicted Koala Habitat
 - Raglan Pump Station and Reservoir Layout
 - Waterways

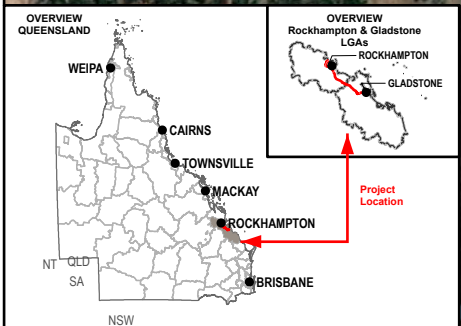

Data Sources:

1. Base Layers (Roads, waterway, locality, LGA etc) @ QSpatial, 2021
2. Imagery @ Esri, Maxar, GeoEye, Earthstar Geographics, CNES-Airbus DS, USDA, USGS, AeroGRID, IGN, and the GIS User Community

SMEC Disclaimer:
 Maps are for graphical purposes only. The information on this map is from a computer database accessed using a Geographic Information System (GIS). They do not represent a legal survey and the information provided includes inherent errors. SMEC cannot guarantee the accuracy of the information contained on this map. Each user of this map is responsible for determining its suitability for his or her intended use or purpose.

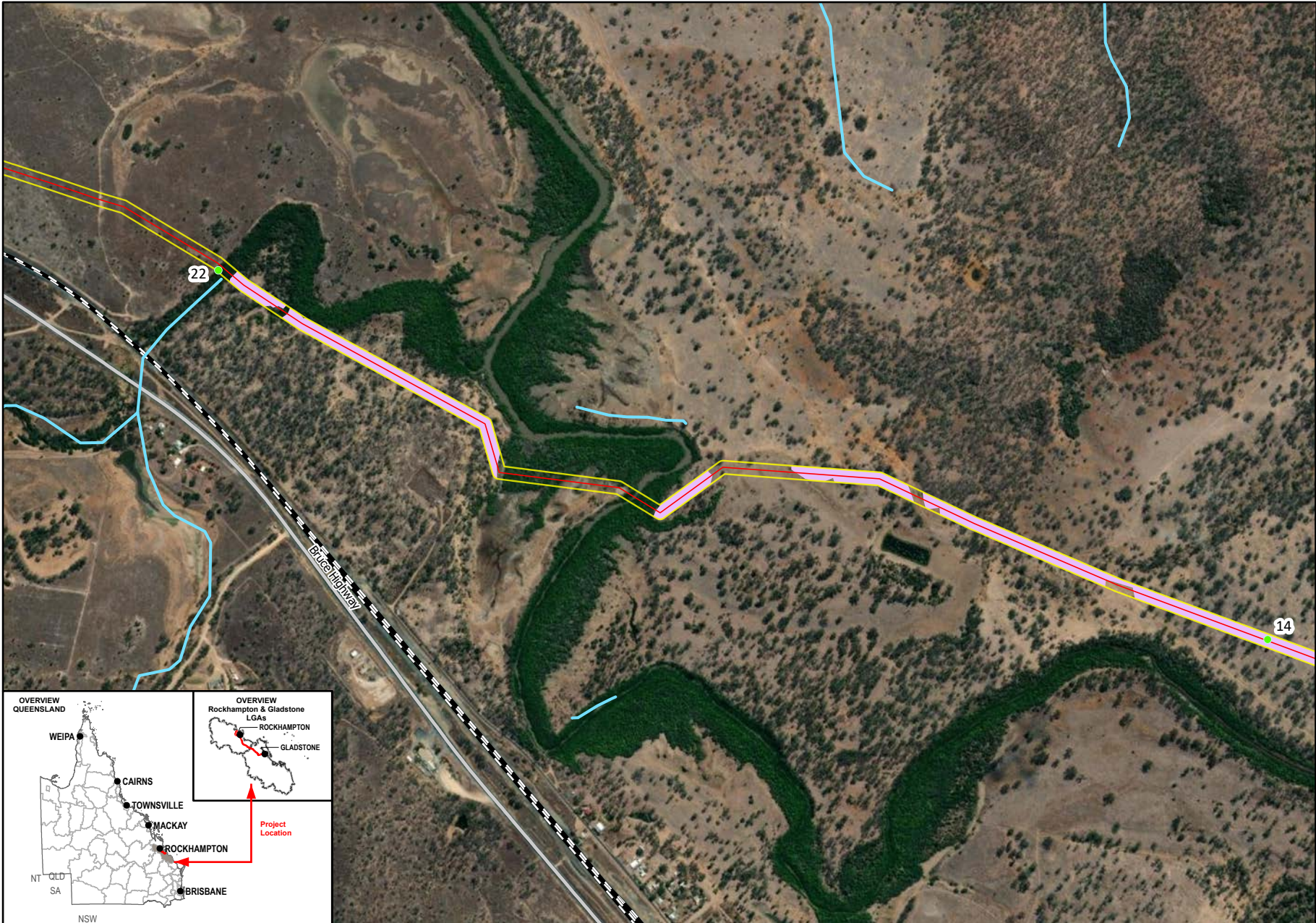

1:12,500 (when printed @ A4)

Legend

- SGIC SDA Pipeline Alignment
- Study Area
- Survey Photo Reference Number
- Predicted Koala Habitat
- Waterways
- Main Roads
- Railways

Data Sources:
 1. Base Layers (Roads, waterway, locality, LGA etc) @ QSpatial, 2021
 2. Imagery @ Esri, Maxar, GeoEye, Earthstar Geographics, CNES-Airbus DS, USDA, USGS, AeroGRID, IGN, and the GIS User Community

SMEC Disclaimer:
 Maps are for graphical purposes only. The information on this map is from a computer database accessed using a Geographic Information System (GIS). They do not represent a legal survey and the information provided includes inherent errors. SMEC cannot guarantee the accuracy of the information contained on this map. Each user of this map is responsible for determining its suitability for his or her intended use or purpose.

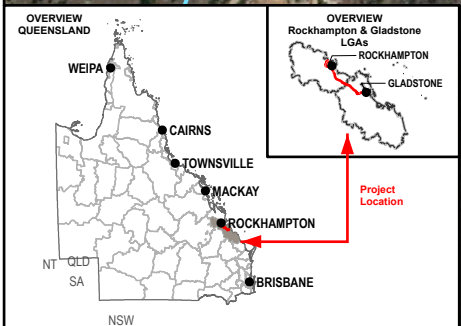

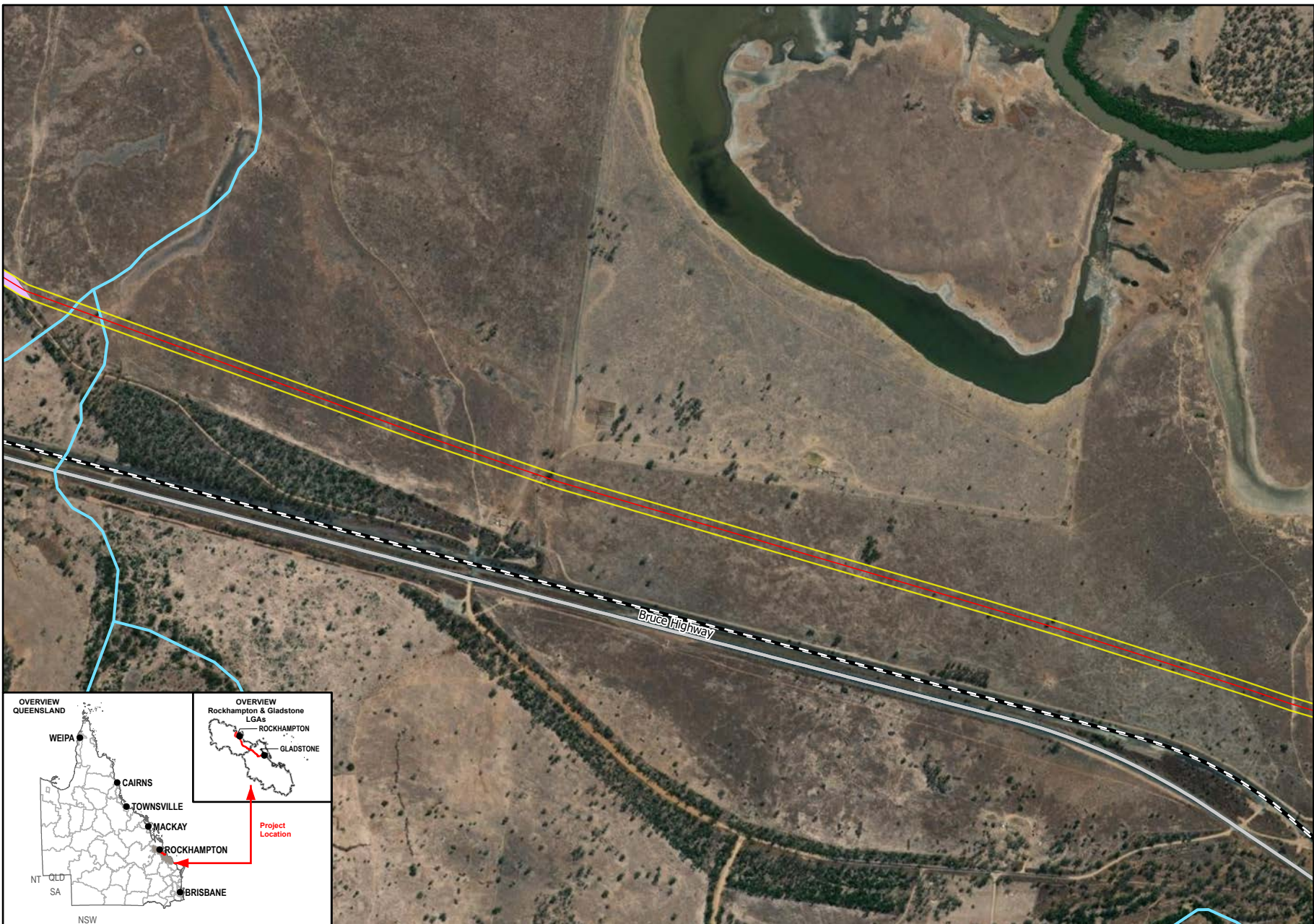

Queensland Government

Member of the Surlana Jurong Group

0 180 360
Meters

1:12,500 (when printed @ A4)

- Legend**
- SGIC SDA Pipeline Alignment
 - Study Area
 - Predicted Koala Habitat
 - Waterways
 - Main Roads
 - Railways

Data Sources:

1. Base Layers (Roads, waterway, locality, LGA etc) @ QSpatial, 2021
2. Imagery @ Esri, Maxar, GeoEye, Earthstar Geographics, CNES-Airbus DS, USDA, USGS, AeroGRID, IGN, and the GIS User Community

SMEC Disclaimer:
 Maps are for graphical purposes only. The information on this map is from a computer database accessed using a Geographic Information System (GIS). They do not represent a legal survey and the information provided includes inherent errors. SMEC cannot guarantee the accuracy of the information contained on this map. Each user of this map is responsible for determining its suitability for his or her intended use or purpose.

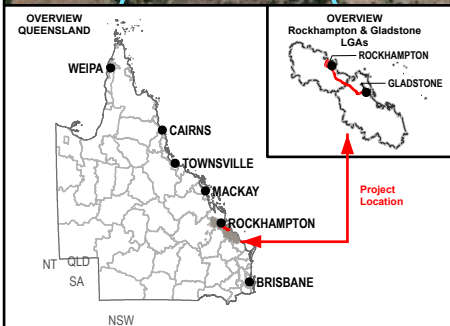

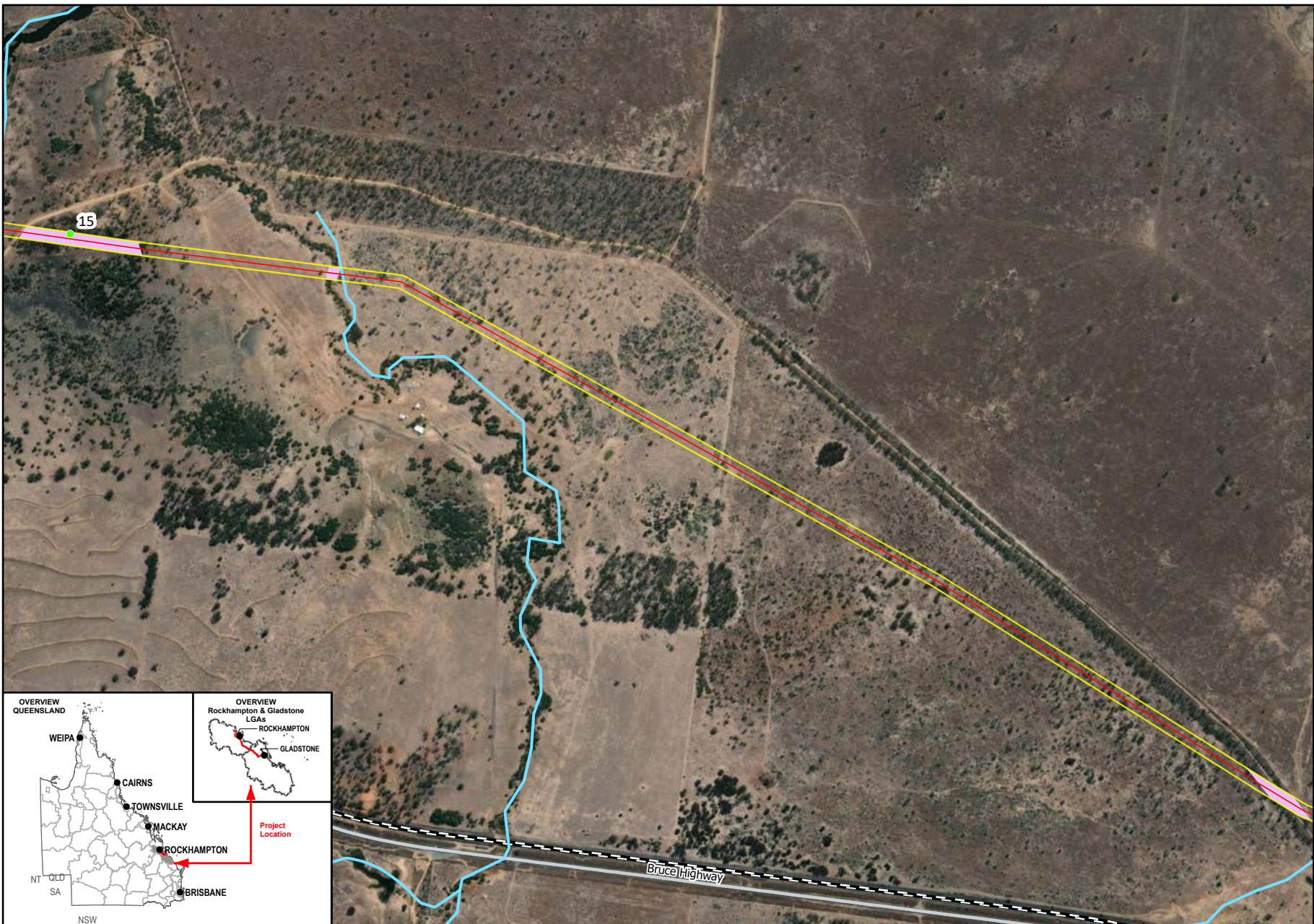

1:12,500 (when printed @ A4)

- Legend**
- SGIC SDA Pipeline Alignment
 - Study Area
 - Survey Photo Reference Number
 - Predicted Koala Habitat
 - Waterways
 - Main Roads
 - Railways

Data Sources:

1. Base Layers (Roads, waterway, locality, LGA etc) @ QSpatial, 2021
2. Imagery @ Esri, Maxar, GeoEye, Earthstar Geographics, CNES-Airbus DS, USDA, USGS, AeroGRID, IGN, and the GIS User Community

SMEC Disclaimer:
 Maps are for graphical purposes only. The information on this map is from a computer database accessed using a Geographic Information System (GIS). They do not represent a legal survey and the information provided includes inherent errors. SMEC cannot guarantee the accuracy of the information contained on this map. Each user of this map is responsible for determining its suitability for his or her intended use or purpose.

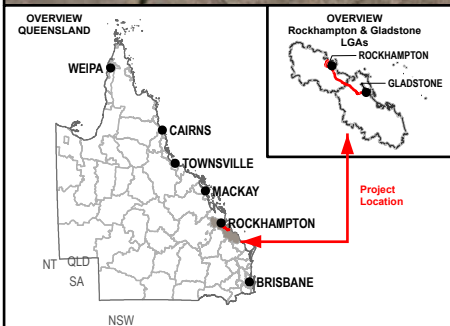

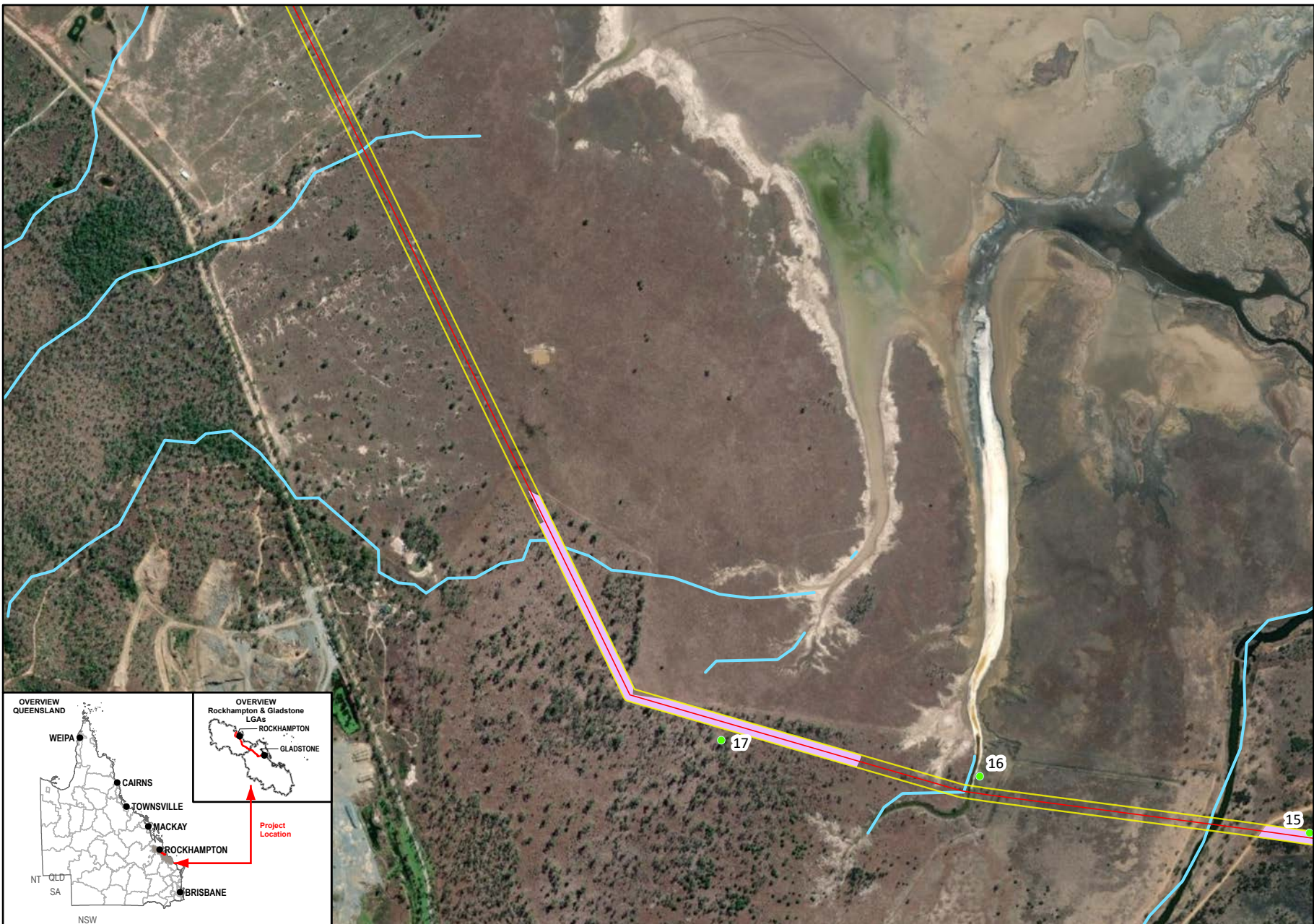

Member of the Surlana Jurong Group

Meters

1:12,500 (when printed @ A4)

- Legend**
- SGIC SDA Pipeline Alignment
 - Study Area
 - Survey Photo Reference Number
 - Predicted Koala Habitat
 - Waterways

Data Sources:

1. Base Layers (Roads, waterway, locality, LGA etc) @ QSpatial, 2021
2. Imagery @ Esri, Maxar, GeoEye, Earthstar Geographics, CNES-Airbus DS, USDA, USGS, AeroGRID, IGN, and the GIS User Community

SMEC Disclaimer:
 Maps are for graphical purposes only. The information on this map is from a computer database accessed using a Geographic Information System (GIS). They do not represent a legal survey and the information provided includes inherent errors. SMEC cannot guarantee the accuracy of the information contained on this map. Each user of this map is responsible for determining its suitability for his or her intended use or purpose.

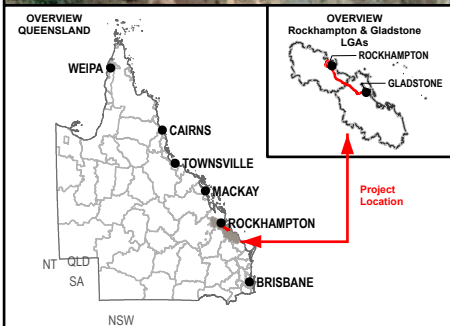

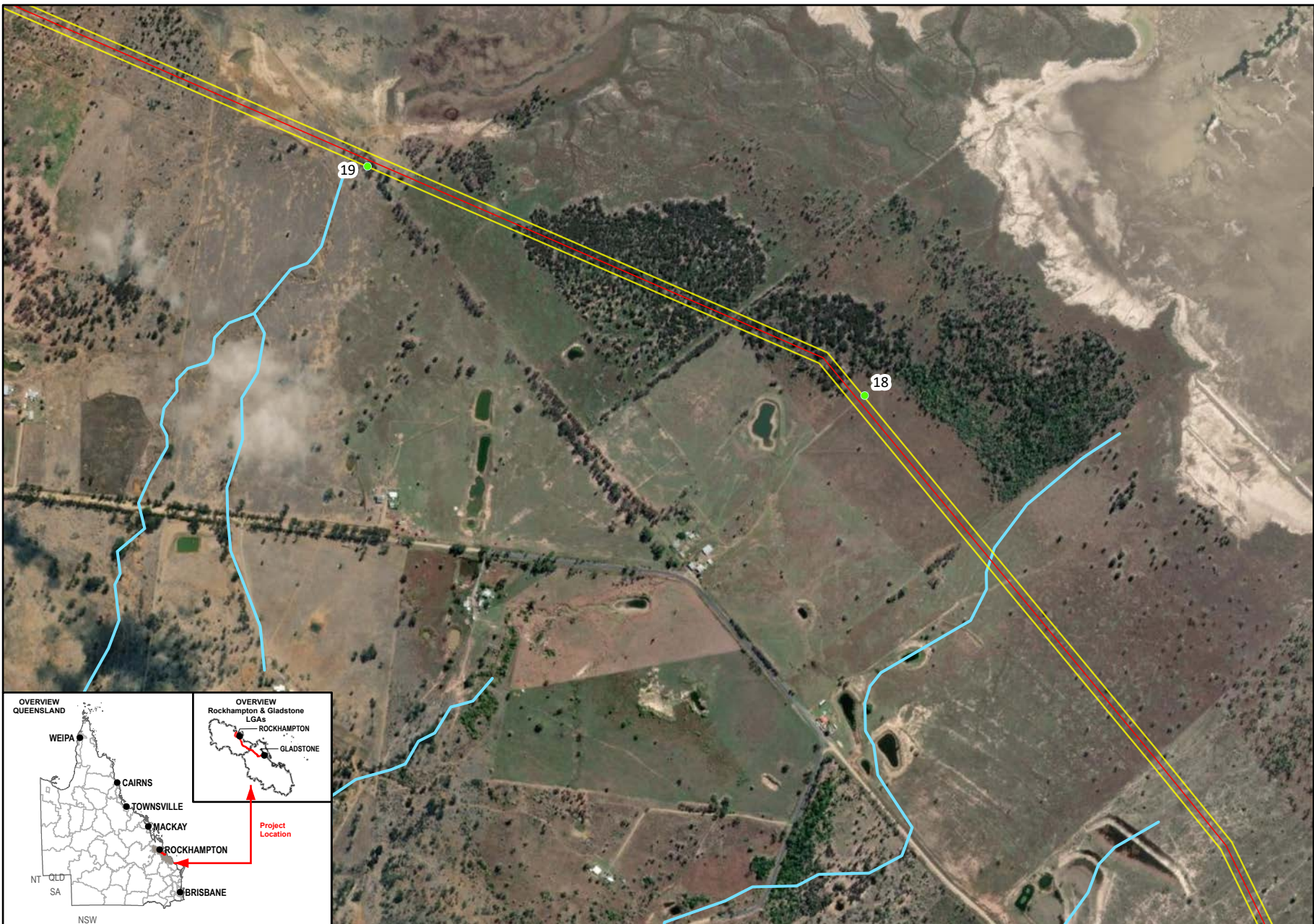

1:12,500 (when printed @ A4)

- Legend**
- SGIC SDA Pipeline Alignment
 - Study Area
 - Survey Photo Reference Number
 - Waterways

Data Sources:

1. Base Layers (Roads, waterway, locality, LGA etc) @ QSpatial, 2021
2. Imagery @ Esri, Maxar, GeoEye, Earthstar Geographics, CNES-Airbus DS, USDA, USGS, AeroGRID, IGN, and the GIS User Community

SMEC Disclaimer:
 Maps are for graphical purposes only. The information on this map is from a computer database accessed using a Geographic Information System (GIS). They do not represent a legal survey and the information provided includes inherent errors. SMEC cannot guarantee the accuracy of the information contained on this map. Each user of this map is responsible for determining its suitability for his or her intended use or purpose.

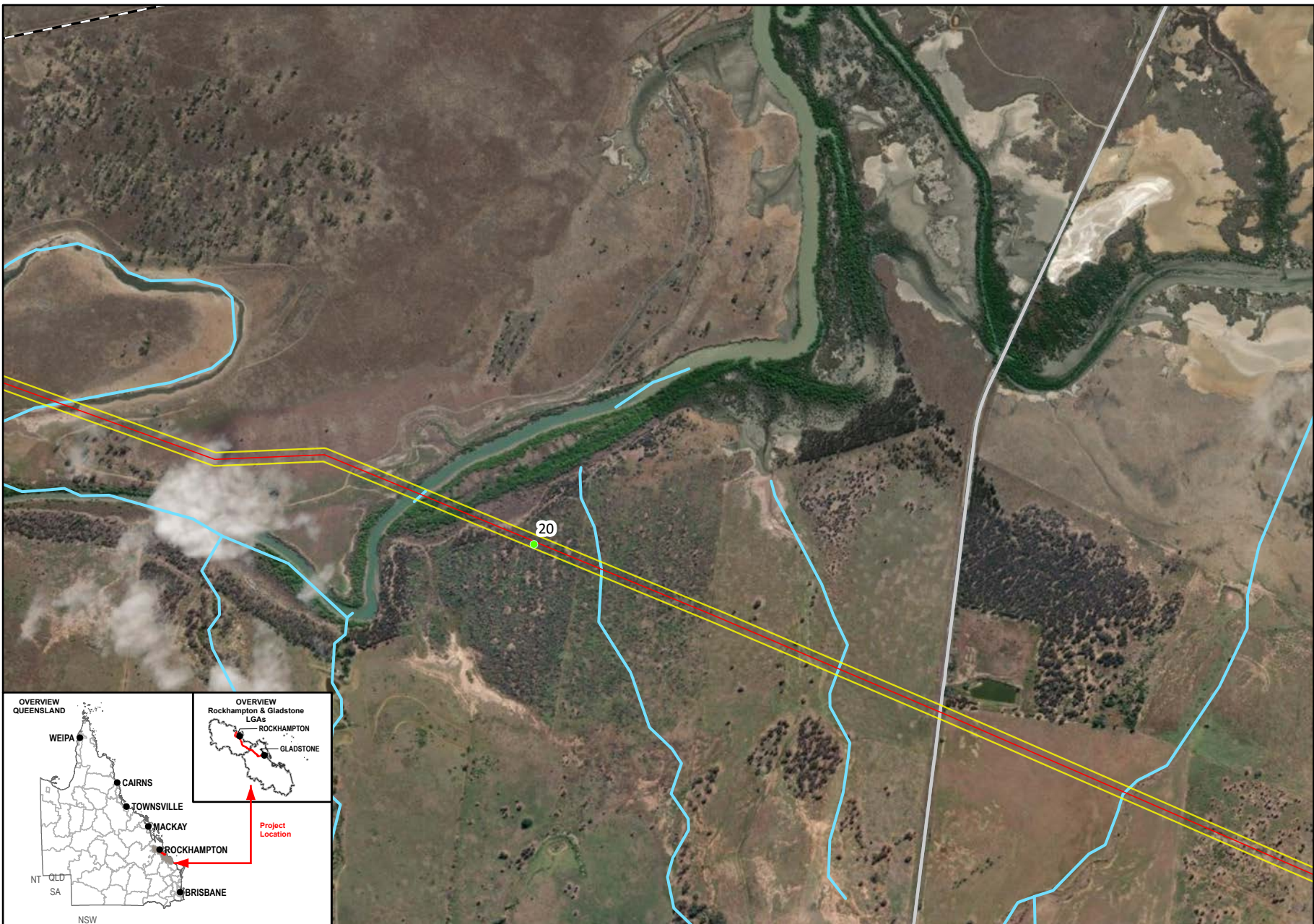

Member of the Surlana Jurong Group

Meters

1:12,500 (when printed @ A4)

- Legend**
- SGIC SDA Pipeline Alignment
 - Study Area
 - Survey Photo Reference Number
 - Waterways
 - Main Roads
 - Railways

Data Sources:

1. Base Layers (Roads, waterway, locality, LGA etc) @ QSpatial, 2021
2. Imagery @ Esri, Maxar, GeoEye, Earthstar Geographics, CNES-Airbus DS, USDA, USGS, AeroGRID, IGN, and the GIS User Community

SMEC Disclaimer:

Maps are for graphical purposes only. The information on this map is from a computer database accessed using a Geographic Information System (GIS). They do not represent a legal survey and the information provided includes inherent errors. SMEC cannot guarantee the accuracy of the information contained on this map. Each user of this map is responsible for determining its suitability for his or her intended use or purpose.

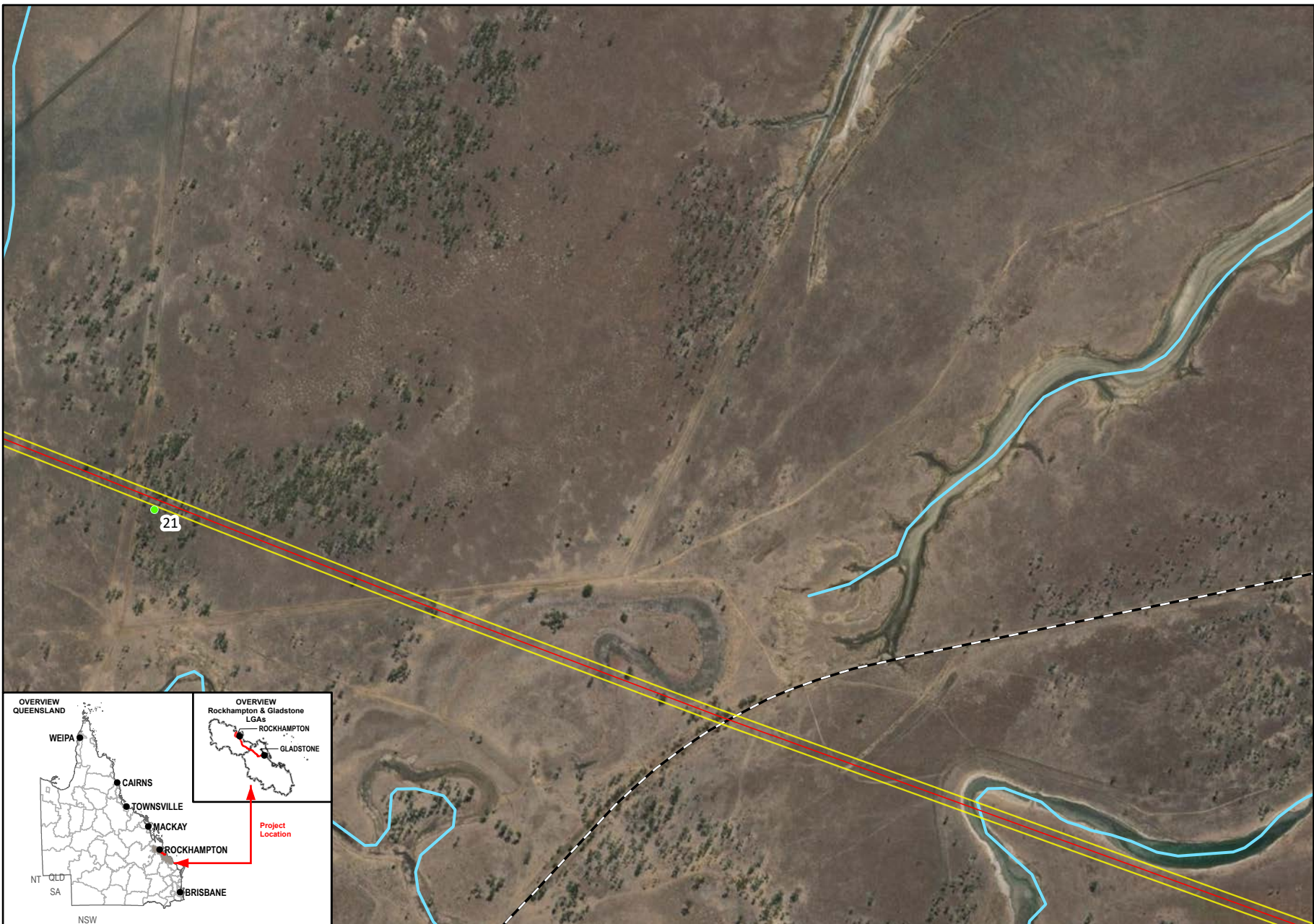

- Legend**
- SGIC SDA Pipeline Alignment
 - Study Area
 - Survey Photo Reference Number
 - Waterways
 - Railways

Data Sources:

1. Base Layers (Roads, waterway, locality, LGA etc) @ QSpatial, 2021
2. Imagery @ Esri, Maxar, GeoEye, Earthstar Geographics, CNES-Airbus DS, USDA, USGS, AeroGRID, IGN, and the GIS User Community

SMEC Disclaimer:
 Maps are for graphical purposes only. The information on this map is from a computer database accessed using a Geographic Information System (GIS). They do not represent a legal survey and the information provided includes inherent errors. SMEC cannot guarantee the accuracy of the information contained on this map. Each user of this map is responsible for determining its suitability for his or her intended use or purpose.

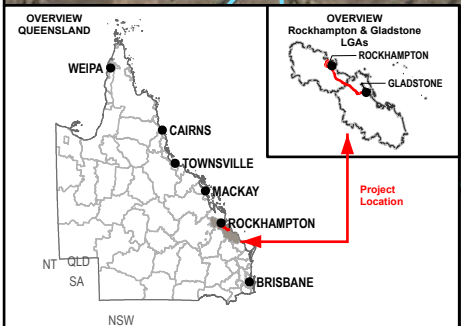

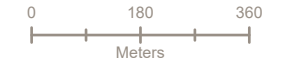
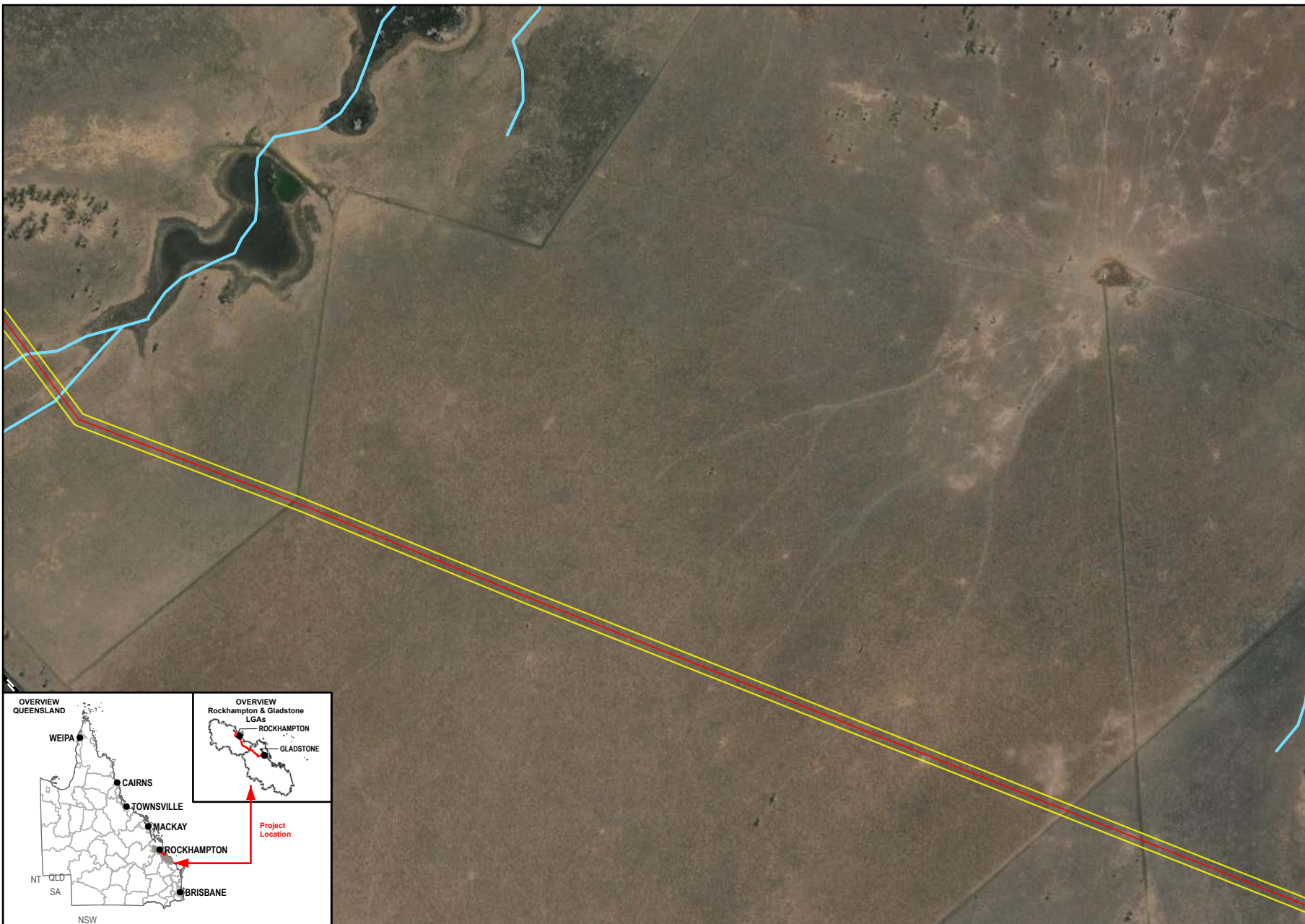

1:12,500 (when printed @ A4)

Legend

- SGIC SDA Pipeline Alignment
- Study Area
- Waterways
- Railways

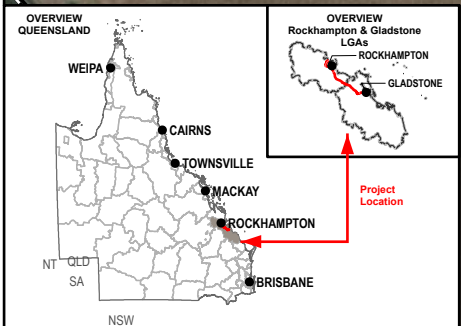

Data Sources:
 1. Base Layers (Roads, waterway, locality, LGA etc) @ QSpatial, 2021
 2. Imagery @ Esri, Maxar, GeoEye, Earthstar Geographics, CNES-Airbus DS, USDA, USGS, AeroGRID, IGN, and the GIS User Community

SMEC Disclaimer:
 Maps are for graphical purposes only. The information on this map is from a computer database accessed using a Geographic Information System (GIS). They do not represent a legal survey and the information provided includes inherent errors. SMEC cannot guarantee the accuracy of the information contained on this map. Each user of this map is responsible for determining its suitability for his or her intended use or purpose.

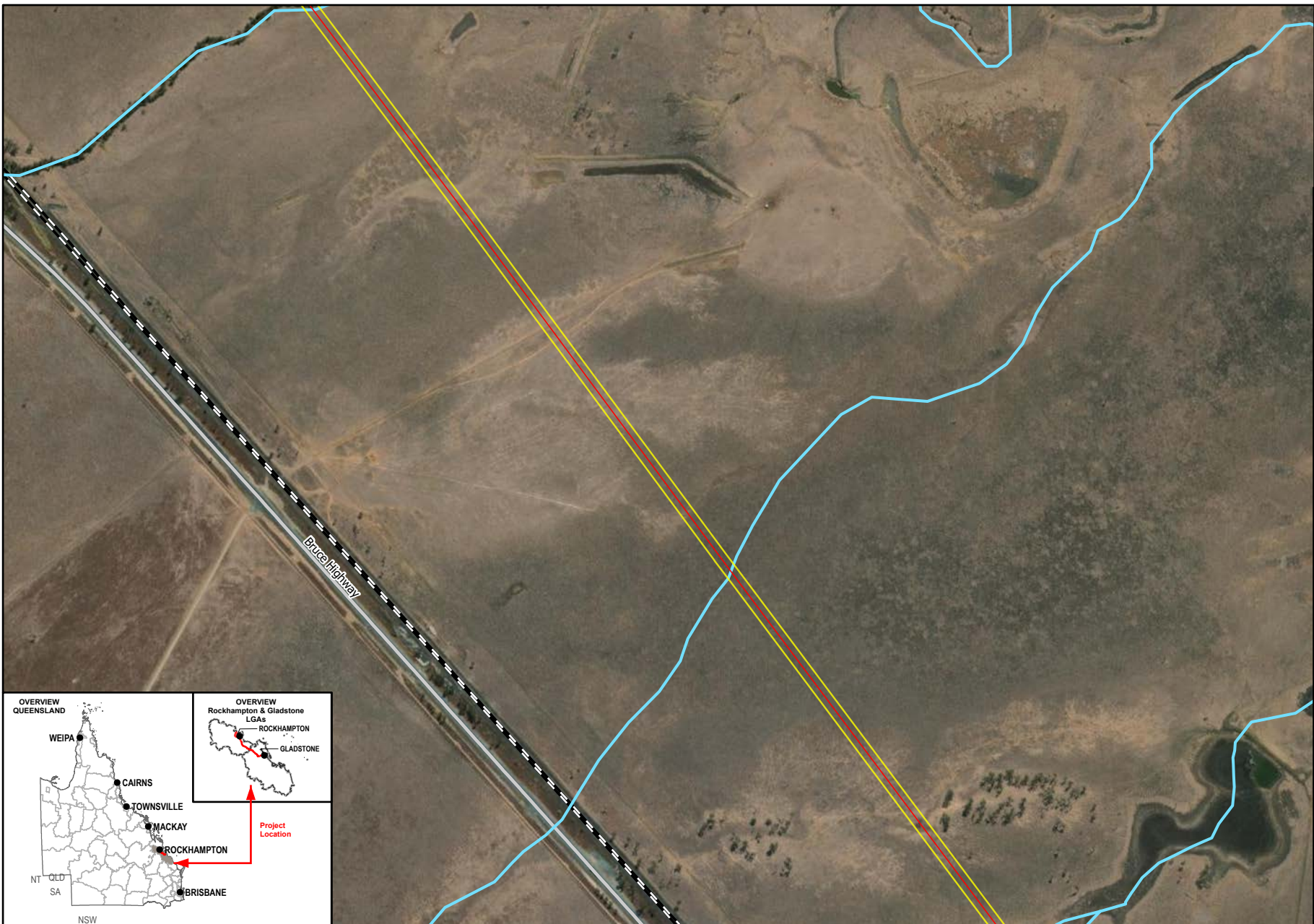

1:12,500 (when printed @ A4)

- Legend**
- SGIC SDA Pipeline Alignment
 - Study Area
 - Waterways
 - Main Roads
 - Railways

Data Sources:

1. Base Layers (Roads, waterway, locality, LGA etc) @ QSpatial, 2021
2. Imagery @ Esri, Maxar, GeoEye, Earthstar Geographics, CNES-Airbus DS, USDA, USGS, AeroGRID, IGN, and the GIS User Community

SMEC Disclaimer:
 Maps are for graphical purposes only. The information on this map is from a computer database accessed using a Geographic Information System (GIS). They do not represent a legal survey and the information provided includes inherent errors. SMEC cannot guarantee the accuracy of the information contained on this map. Each user of this map is responsible for determining its suitability for his or her intended use or purpose.

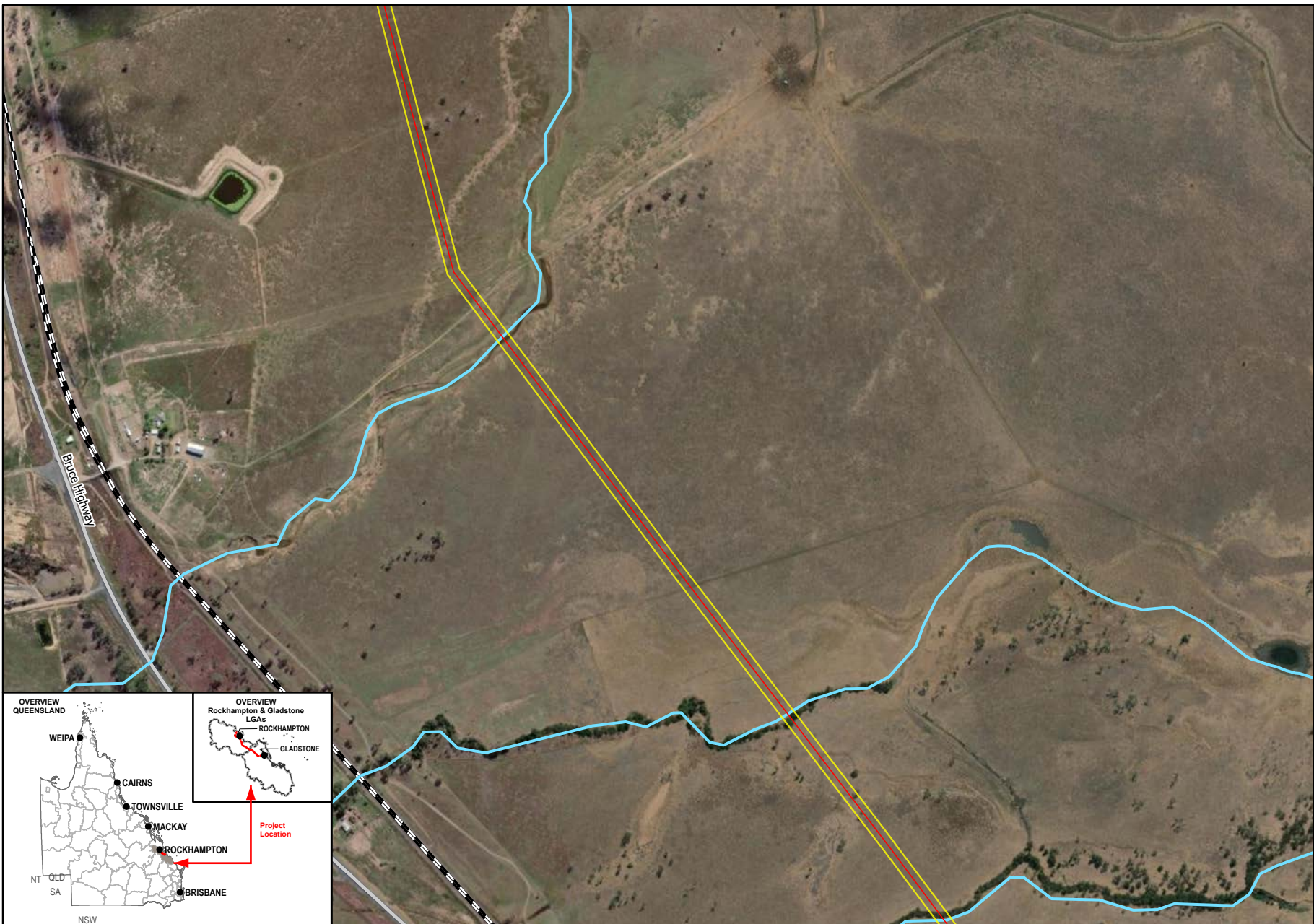

Queensland Government

Member of the Surlana Jurong Group

Meters

1:12,500 (when printed @ A4)

- Legend**
- SGIC SDA Pipeline Alignment
 - Study Area
 - Waterways
 - Main Roads
 - Railways

Data Sources:

1. Base Layers (Roads, waterway, locality, LGA etc) @ QSpatial, 2021
2. Imagery @ Esri, Maxar, GeoEye, Earthstar Geographics, CNES-Airbus DS, USDA, USGS, AeroGRID, IGN, and the GIS User Community

SMEC Disclaimer:
 Maps are for graphical purposes only. The information on this map is from a computer database accessed using a Geographic Information System (GIS). They do not represent a legal survey and the information provided includes inherent errors. SMEC cannot guarantee the accuracy of the information contained on this map. Each user of this map is responsible for determining its suitability for his or her intended use or purpose.

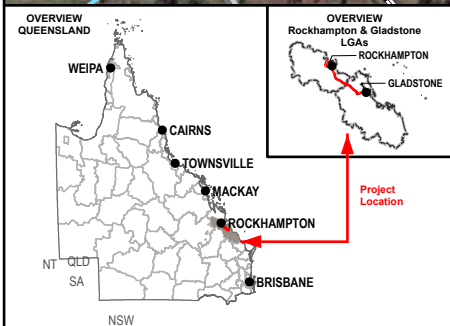

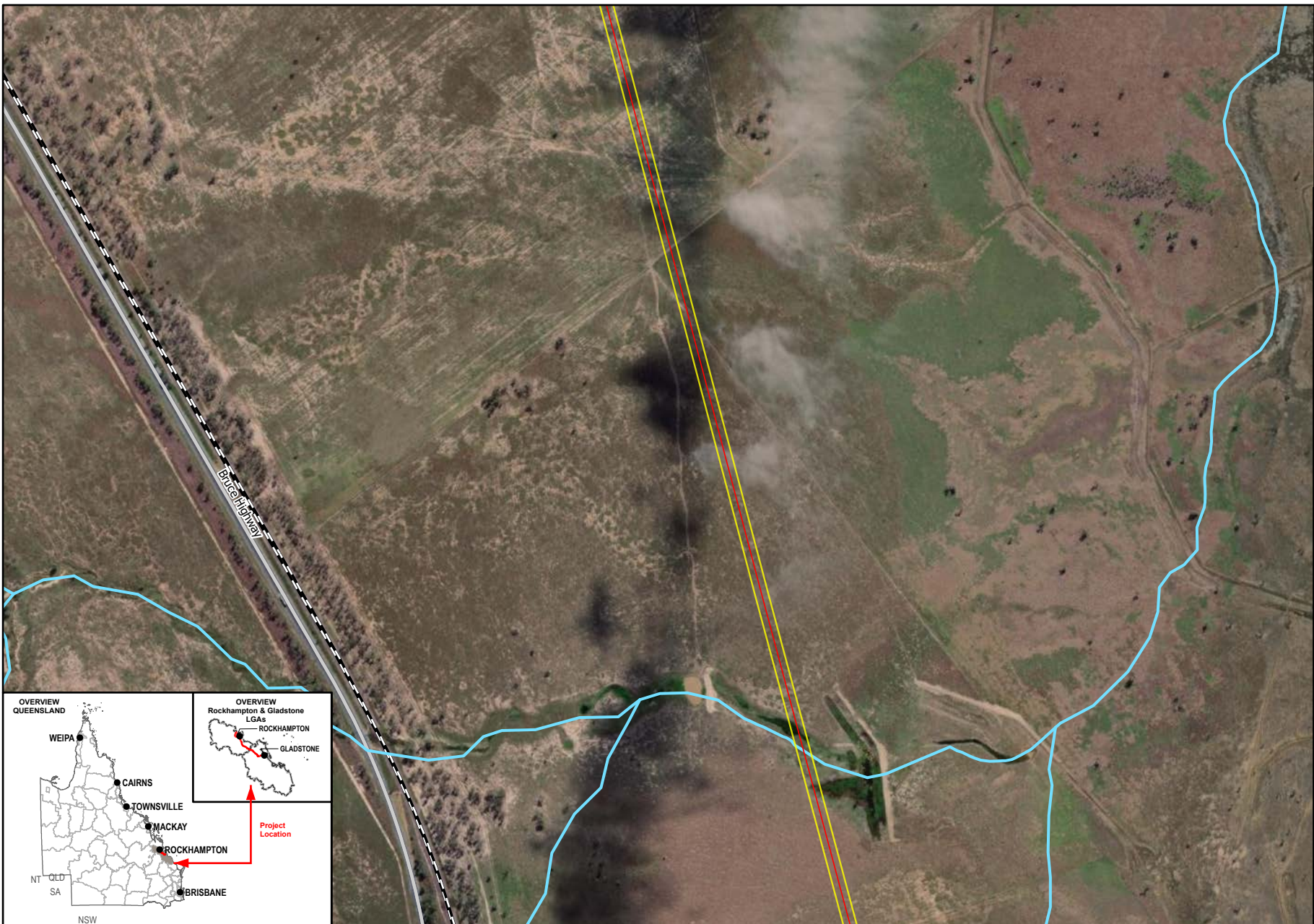

- Legend**
- SGIC SDA Pipeline Alignment
 - Study Area
 - Waterways
 - Main Roads
 - Railways

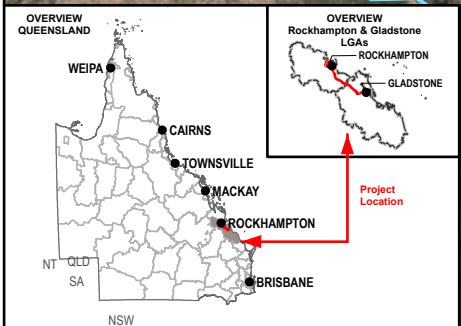

Data Sources:
 1. Base Layers (Roads, waterway, locality, LGA etc) @ QSpatial, 2021
 2. Imagery @ Esri, Maxar, GeoEye, Earthstar Geographics, CNES-Airbus DS, USDA, USGS, AeroGRID, IGN, and the GIS User Community

SMEC Disclaimer:
 Maps are for graphical purposes only. The information on this map is from a computer database accessed using a Geographic Information System (GIS). They do not represent a legal survey and the information provided includes inherent errors. SMEC cannot guarantee the accuracy of the information contained on this map. Each user of this map is responsible for determining its suitability for his or her intended use or purpose.

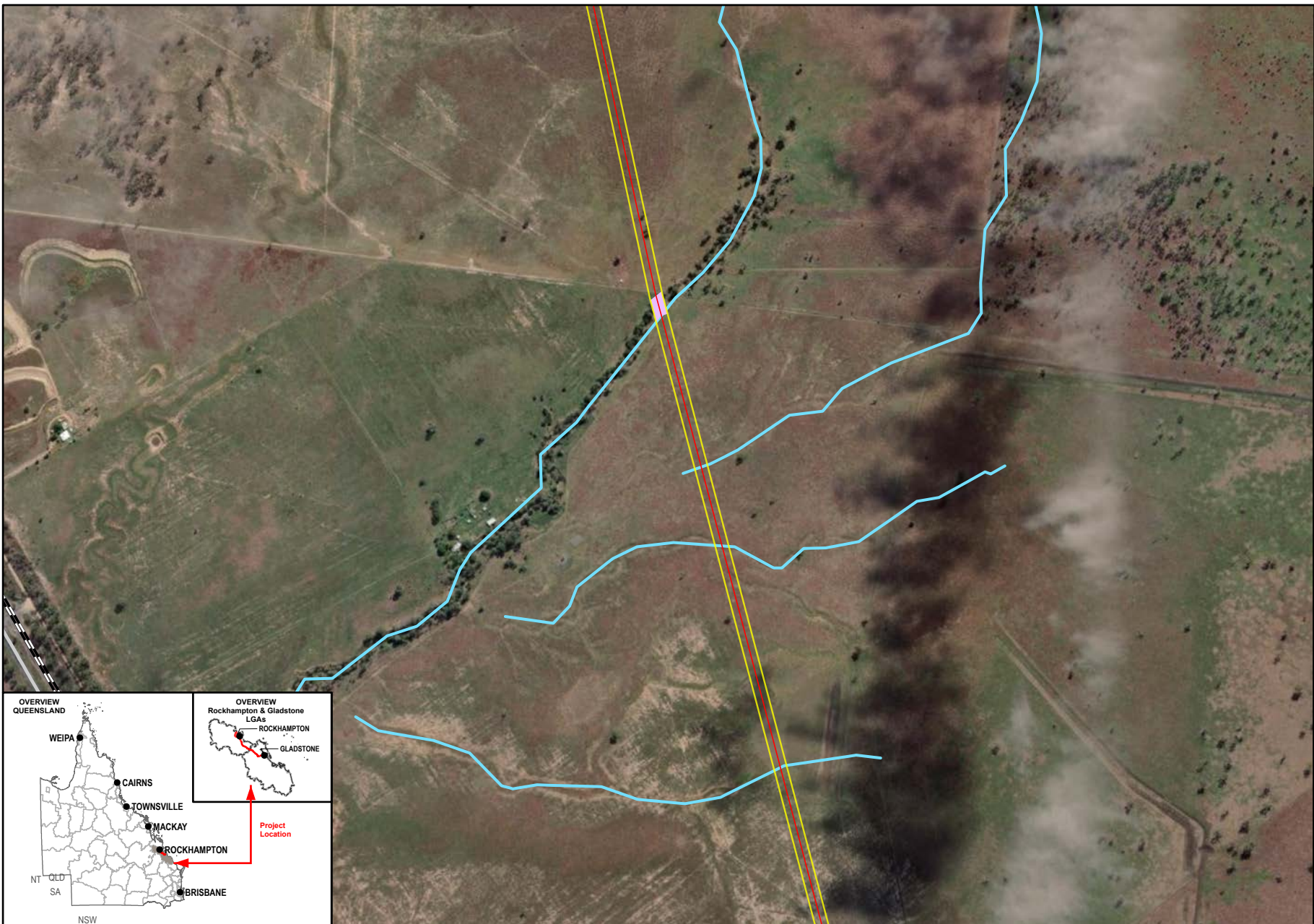

- Legend**
- SGIC SDA Pipeline Alignment
 - Study Area
 - Predicted Koala Habitat
 - Waterways
 - Main Roads
 - Railways

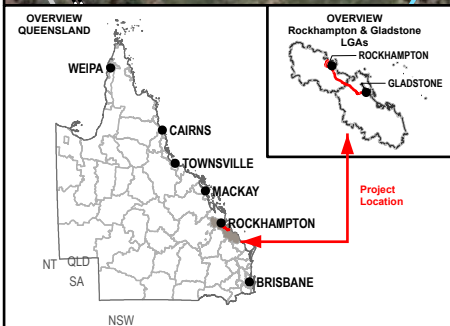

Data Sources:

1. Base Layers (Roads, waterway, locality, LGA etc) @ QSpatial, 2021
2. Imagery @ Esri, Maxar, GeoEye, Earthstar Geographics, CNES-Airbus DS, USDA, USGS, AeroGRID, IGN, and the GIS User Community

SMEC Disclaimer:
 Maps are for graphical purposes only. The information on this map is from a computer database accessed using a Geographic Information System (GIS). They do not represent a legal survey and the information provided includes inherent errors. SMEC cannot guarantee the accuracy of the information contained on this map. Each user of this map is responsible for determining its suitability for his or her intended use or purpose.

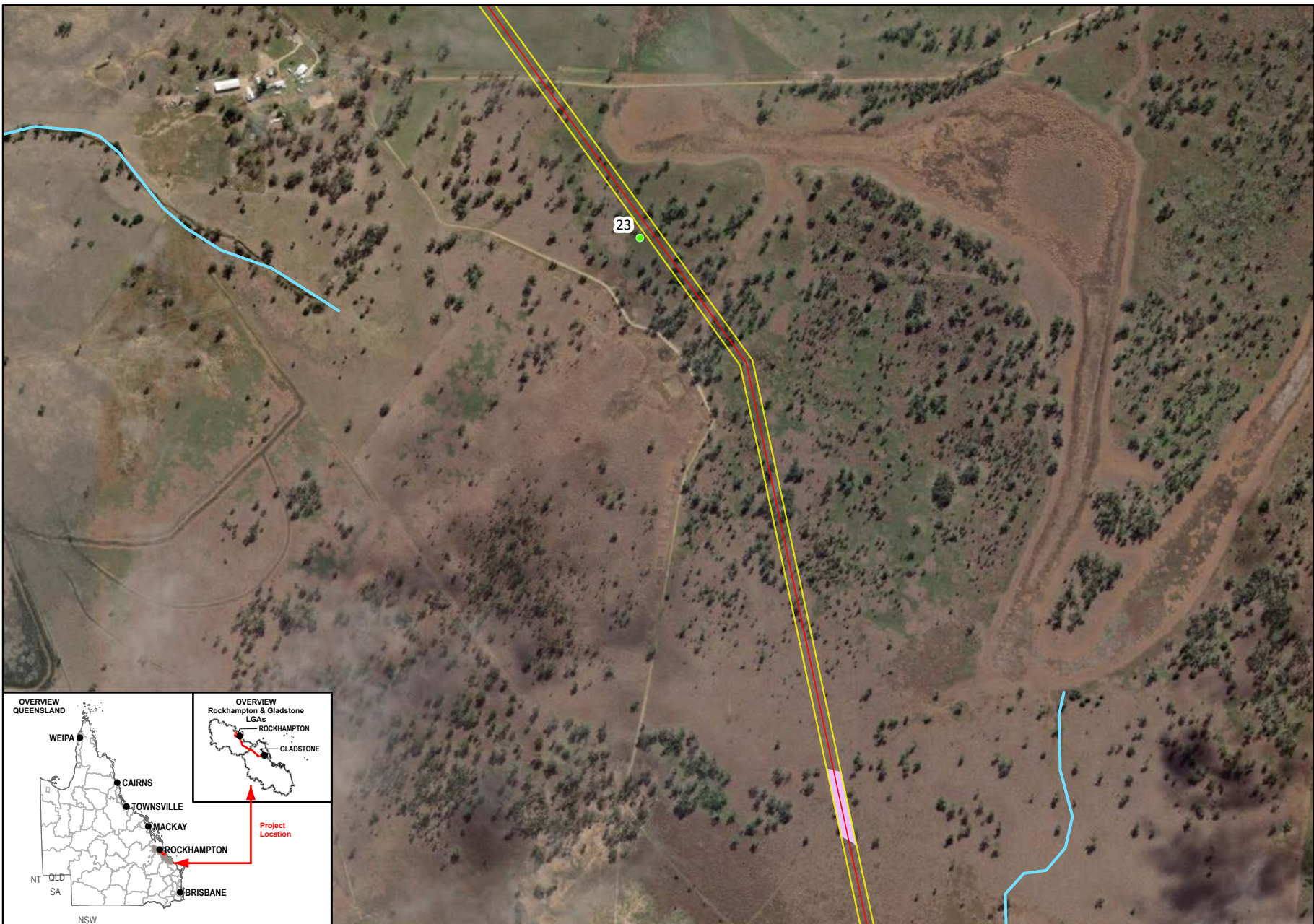

- Legend**
- SGIC SDA Pipeline Alignment
 - Study Area
 - Survey Photo Reference Number
 - Predicted Koala Habitat
 - Waterways

Data Sources:

1. Base Layers (Roads, waterway, locality, LGA etc) @ QSpatial, 2021
2. Imagery @ Esri, Maxar, GeoEye, Earthstar Geographics, CNES-Airbus DS, USDA, USGS, AeroGRID, IGN, and the GIS User Community

SMEC Disclaimer:
 Maps are for graphical purposes only. The information on this map is from a computer database accessed using a Geographic Information System (GIS). They do not represent a legal survey and the information provided includes inherent errors. SMEC cannot guarantee the accuracy of the information contained on this map. Each user of this map is responsible for determining its suitability for his or her intended use or purpose.

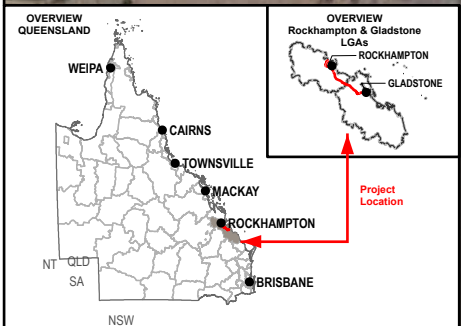

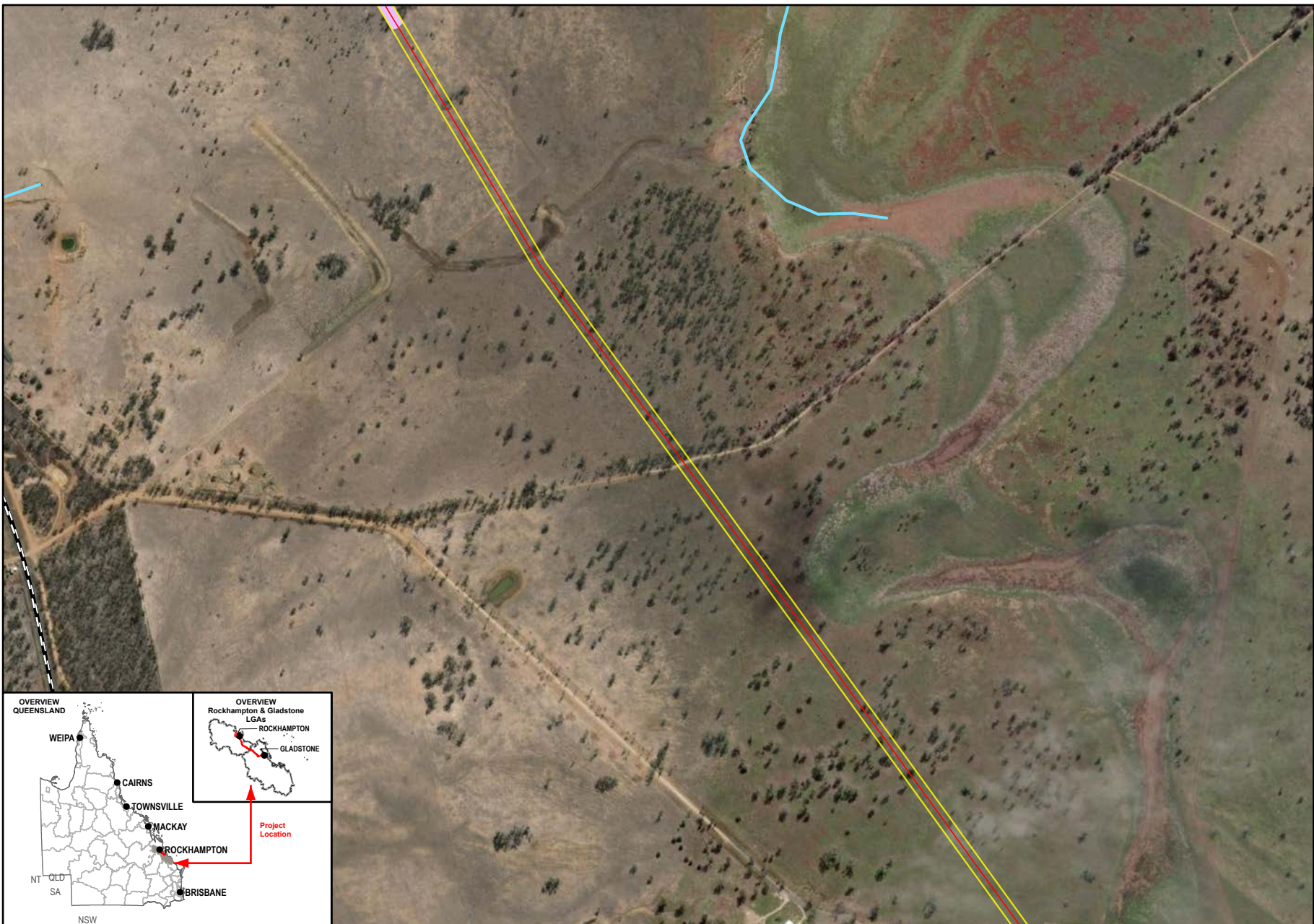

Meters

1:12,500 (when printed @ A4)

- Legend**
- SGIC SDA Pipeline Alignment
 - Study Area
 - Predicted Koala Habitat
 - Waterways
 - Railways

Data Sources:

1. Base Layers (Roads, waterway, locality, LGA etc) @ QSpatial, 2021
2. Imagery @ Esri, Maxar, GeoEye, Earthstar Geographics, CNES-Airbus DS, USDA, USGS, AeroGRID, IGN, and the GIS User Community

SMEC Disclaimer:
 Maps are for graphical purposes only. The information on this map is from a computer database accessed using a Geographic Information System (GIS). They do not represent a legal survey and the information provided includes inherent errors. SMEC cannot guarantee the accuracy of the information contained on this map. Each user of this map is responsible for determining its suitability for his or her intended use or purpose.

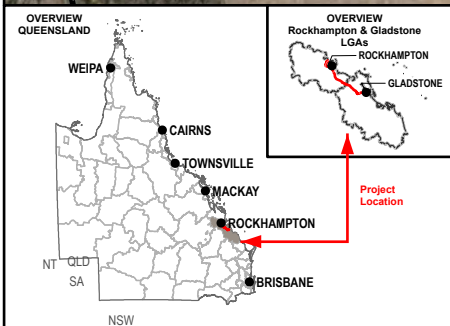

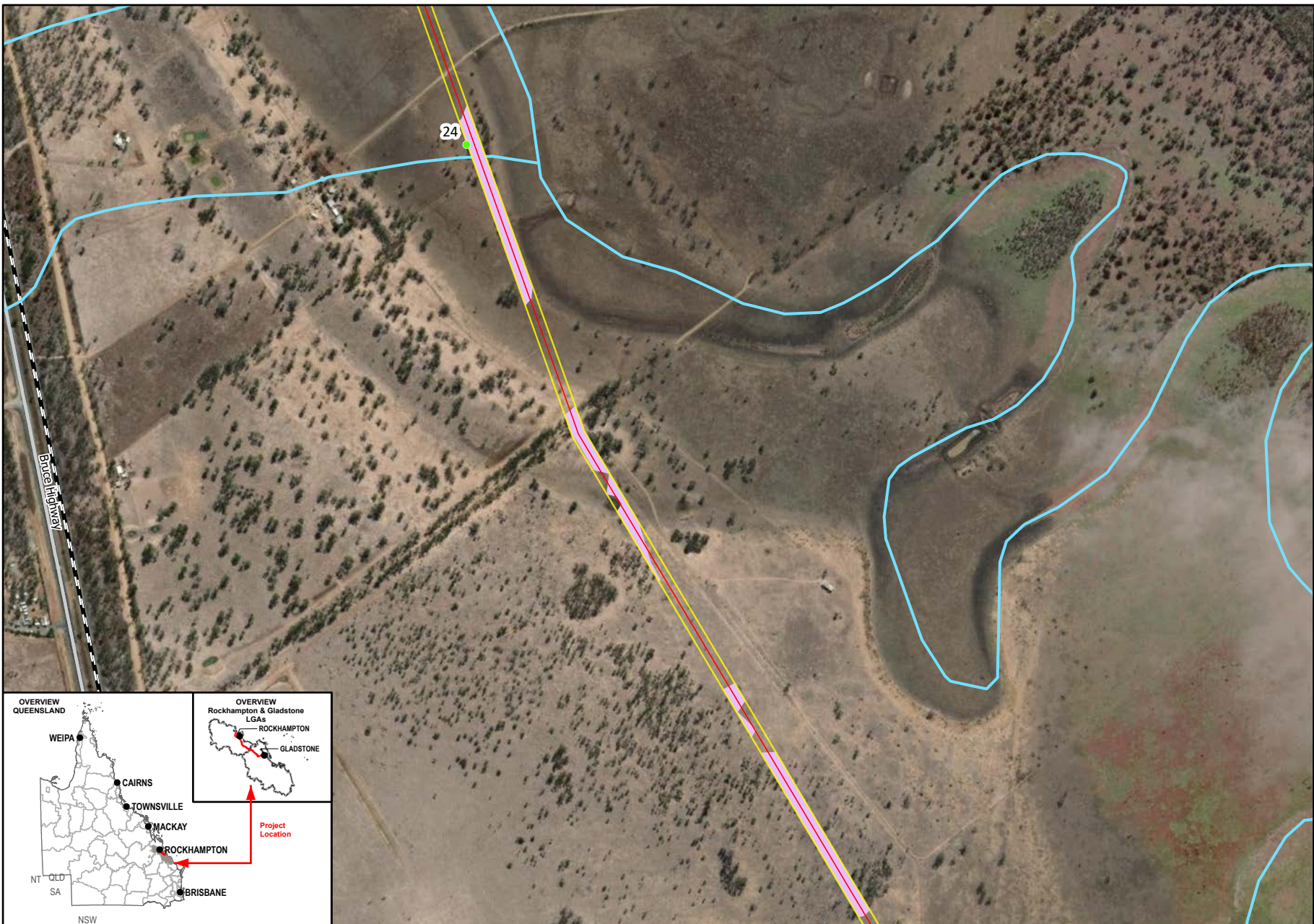

- Legend**
- SGIC SDA Pipeline Alignment
 - Study Area
 - Survey Photo Reference Number
 - Predicted Koala Habitat
 - Waterways
 - Main Roads
 - Railways

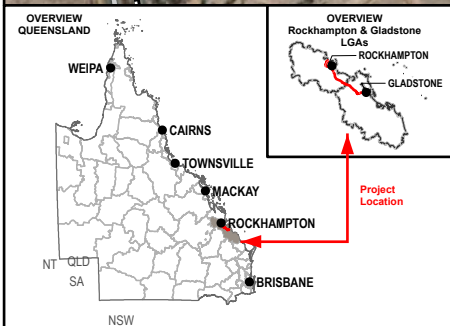

Data Sources:

1. Base Layers (Roads, waterway, locality, LGA etc) @ QSpatial, 2021
2. Imagery @ Esri, Maxar, GeoEye, Earthstar Geographics, CNES-Airbus DS, USDA, USGS, AeroGRID, IGN, and the GIS User Community

SMEC Disclaimer:
 Maps are for graphical purposes only. The information on this map is from a computer database accessed using a Geographic Information System (GIS). They do not represent a legal survey and the information provided includes inherent errors. SMEC cannot guarantee the accuracy of the information contained on this map. Each user of this map is responsible for determining its suitability for his or her intended use or purpose.

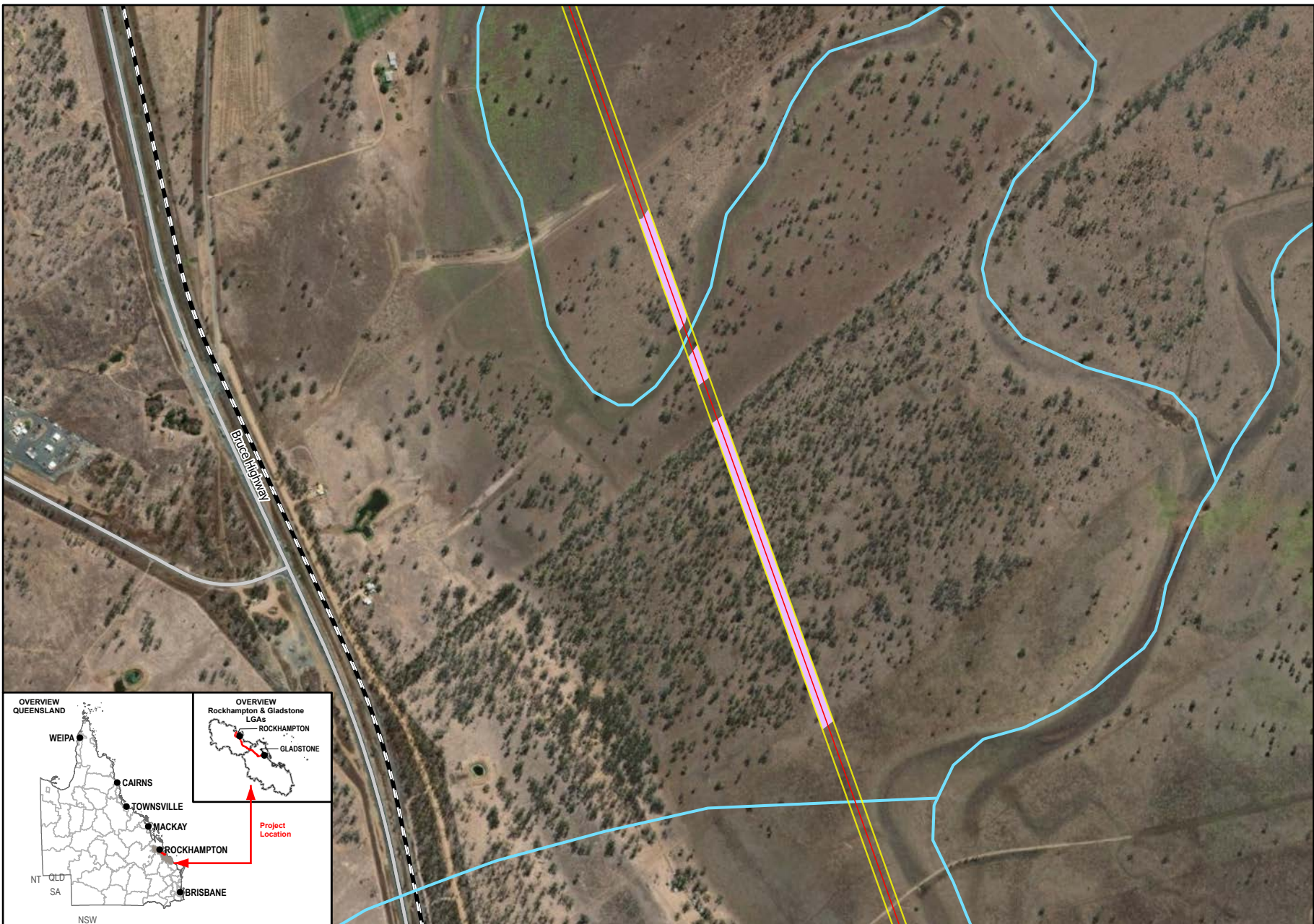

- Legend**
- SGIC SDA Pipeline Alignment
 - Study Area
 - Predicted Koala Habitat
 - Waterways
 - Main Roads
 - Railways

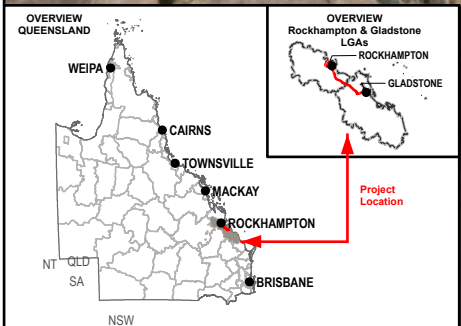

Data Sources:

1. Base Layers (Roads, waterway, locality, LGA etc) @ QSpatial, 2021
2. Imagery @ Esri, Maxar, GeoEye, Earthstar Geographics, CNES-Airbus DS, USDA, USGS, AeroGRID, IGN, and the GIS User Community

SMEC Disclaimer:
 Maps are for graphical purposes only. The information on this map is from a computer database accessed using a Geographic Information System (GIS). They do not represent a legal survey and the information provided includes inherent errors. SMEC cannot guarantee the accuracy of the information contained on this map. Each user of this map is responsible for determining its suitability for his or her intended use or purpose.

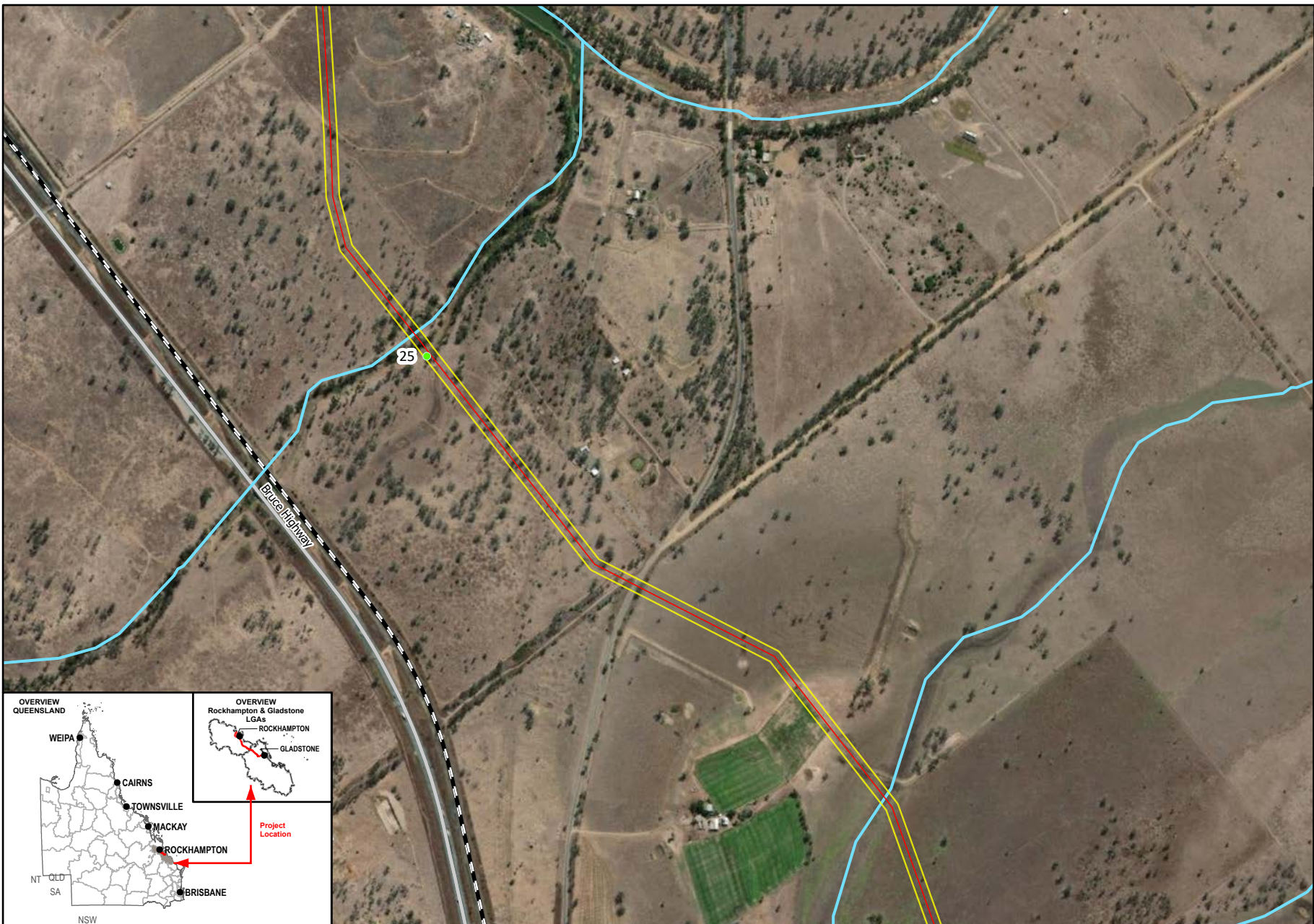

- Legend**
- SGIC SDA Pipeline Alignment
 - Study Area
 - Survey Photo Reference Number
 - Waterways
 - Main Roads
 - Railways

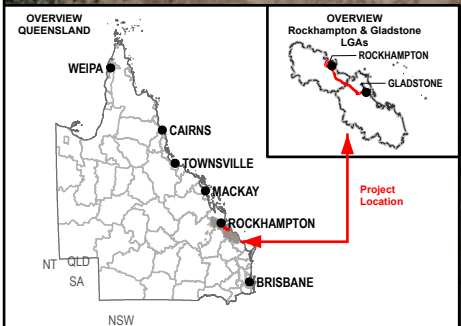

Data Sources:
 1. Base Layers (Roads, waterway, locality, LGA etc) @ QSpatial, 2021
 2. Imagery @ Esri, Maxar, GeoEye, Earthstar Geographics, CNES-Airbus DS, USDA, USGS, AeroGRID, IGN, and the GIS User Community

SMEC Disclaimer:
 Maps are for graphical purposes only. The information on this map is from a computer database accessed using a Geographic Information System (GIS). They do not represent a legal survey and the information provided includes inherent errors. SMEC cannot guarantee the accuracy of the information contained on this map. Each user of this map is responsible for determining its suitability for his or her intended use or purpose.

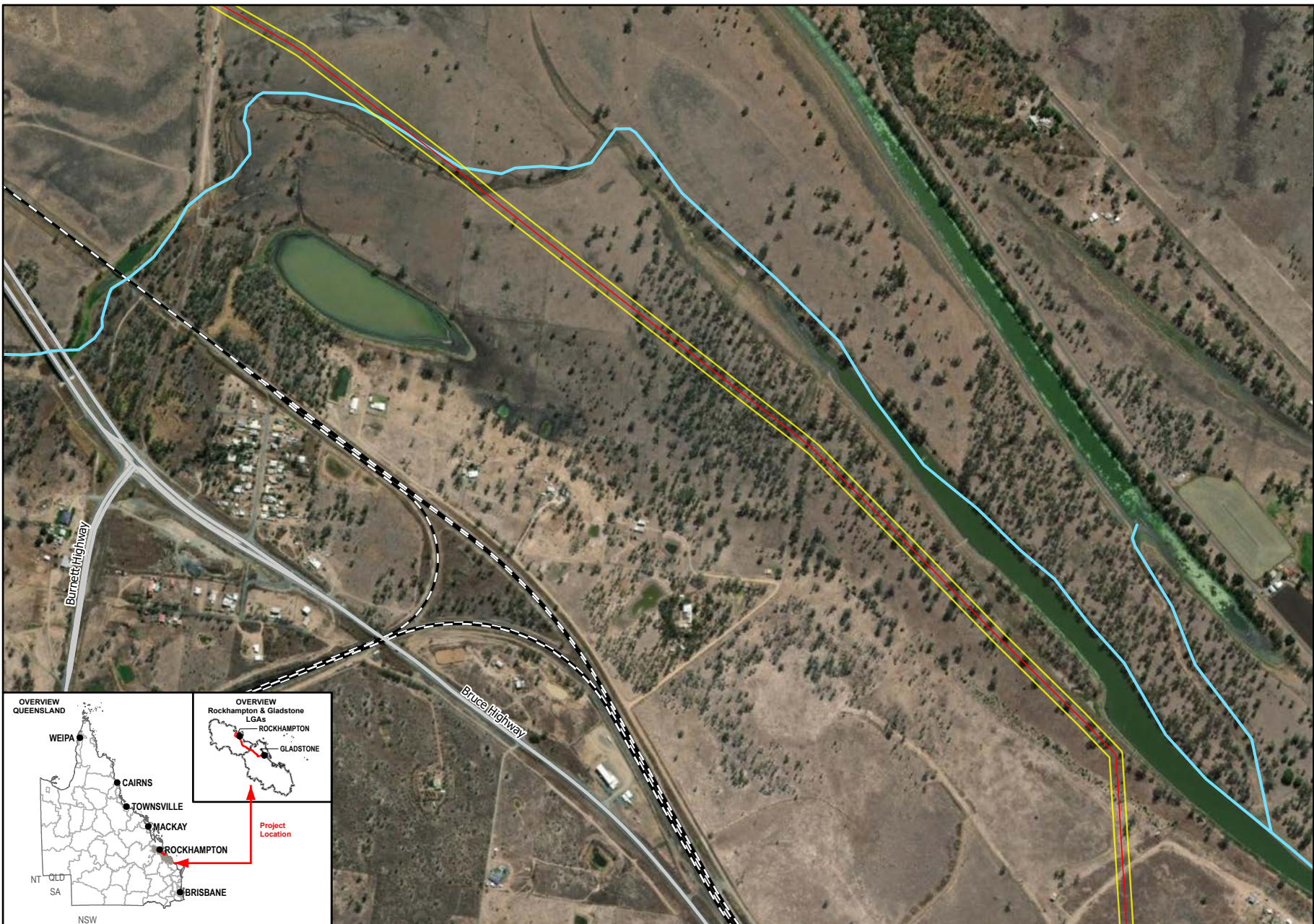

1:12,500 (when printed @ A4)

- Legend**
- SGIC SDA Pipeline Alignment
 - Study Area
 - Waterways
 - Main Roads
 - Railways

Data Sources:

1. Base Layers (Roads, waterway, locality, LGA etc) @ QSpatial, 2021
2. Imagery @ Esri, Maxar, GeoEye, Earthstar Geographics, CNES-Airbus DS, USDA, USGS, AeroGRID, IGN, and the GIS User Community

SMEC Disclaimer:
 Maps are for graphical purposes only. The information on this map is from a computer database accessed using a Geographic Information System (GIS). They do not represent a legal survey and the information provided includes inherent errors. SMEC cannot guarantee the accuracy of the information contained on this map. Each user of this map is responsible for determining its suitability for his or her intended use or purpose.

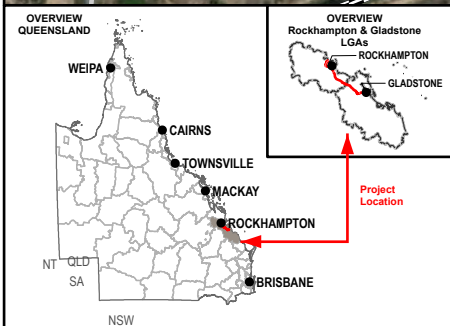

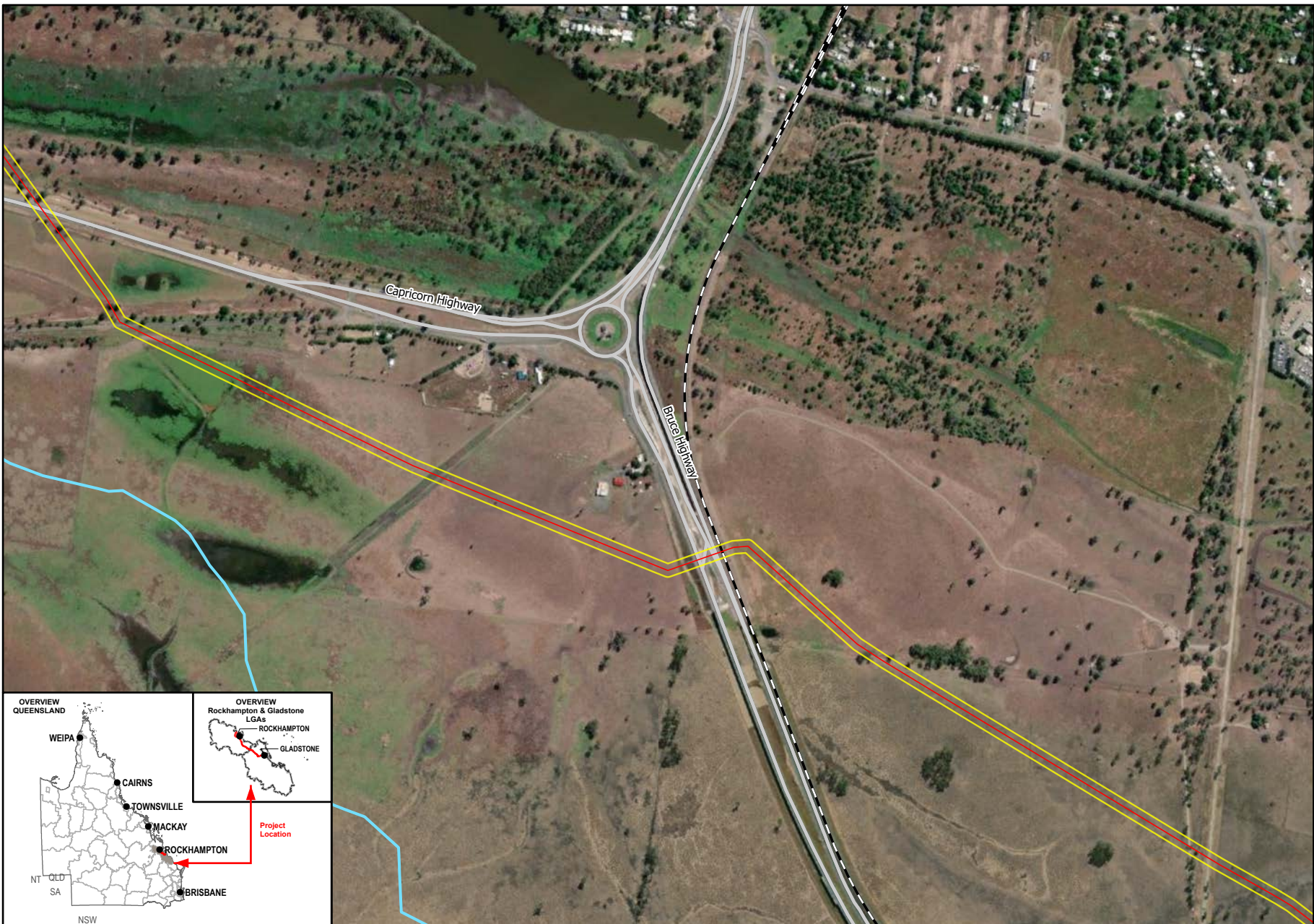

Queensland Government

Member of the Surbana Jurong Group

0 180 360
Meters

1:12,500 (when printed @ A4)

- Legend**
- SGIC SDA Pipeline Alignment
 - Study Area
 - Waterways
 - Main Roads
 - Railways

Data Sources:

1. Base Layers (Roads, waterway, locality, LGA etc) @ QSpatial, 2021
2. Imagery @ Esri, Maxar, GeoEye, Earthstar Geographics, CNES-Airbus DS, USDA, USGS, AeroGRID, IGN, and the GIS User Community

SMEC Disclaimer:
 Maps are for graphical purposes only. The information on this map is from a computer database accessed using a Geographic Information System (GIS). They do not represent a legal survey and the information provided includes inherent errors. SMEC cannot guarantee the accuracy of the information contained on this map. Each user of this map is responsible for determining its suitability for his or her intended use or purpose.

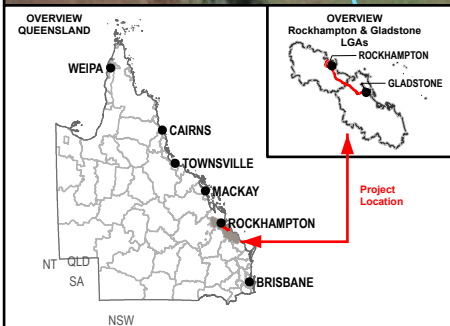

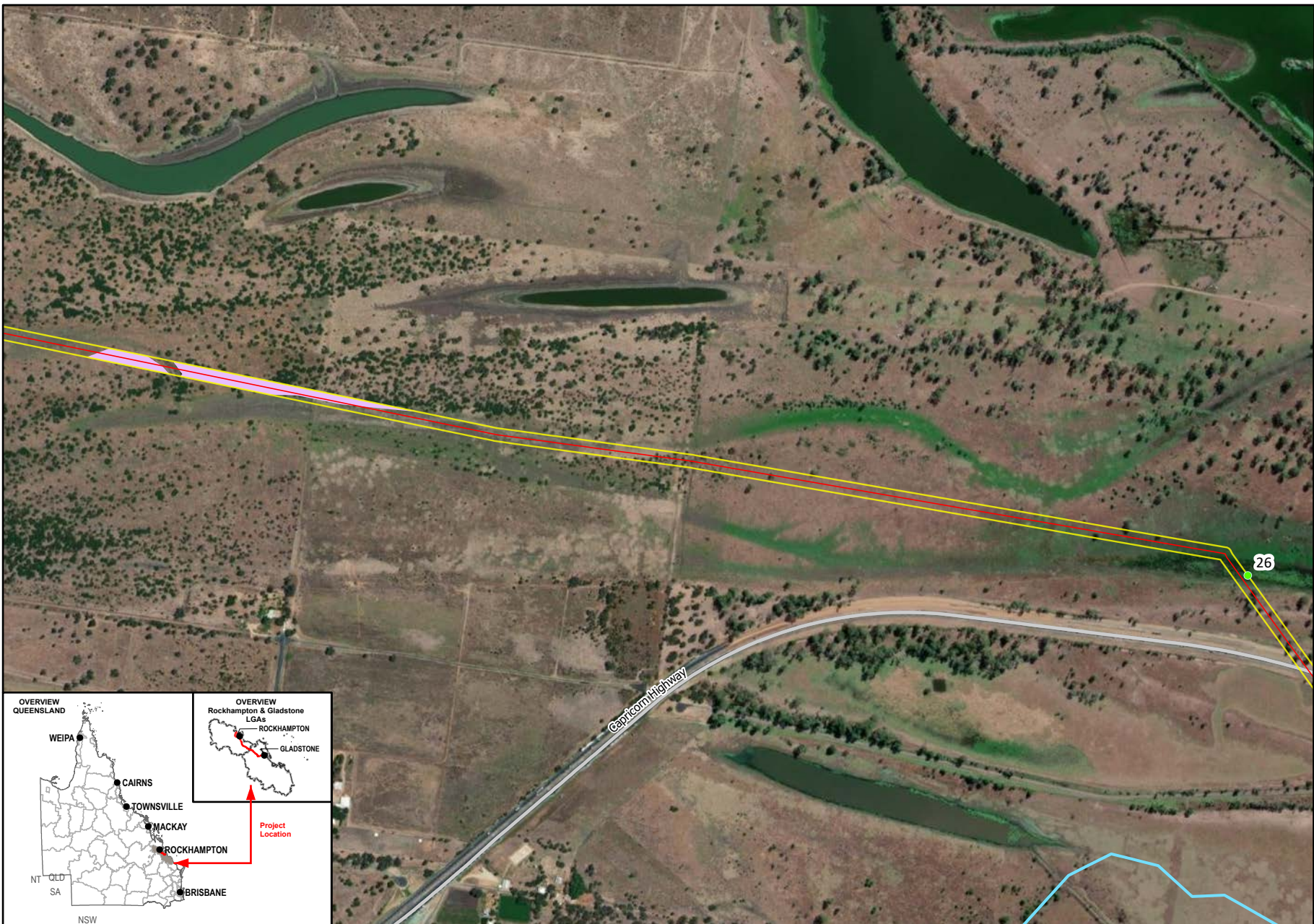

1:12,500 (when printed @ A4)

Legend

- SGIC SDA Pipeline Alignment
- Study Area
- Survey Photo Reference Number
- Predicted Koala Habitat
- Waterways
- Main Roads

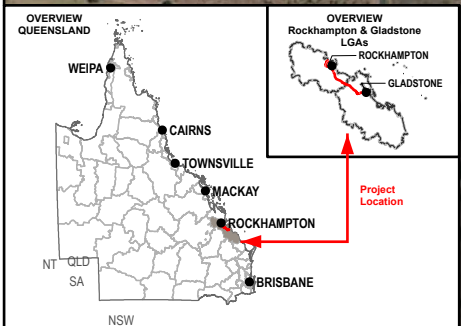

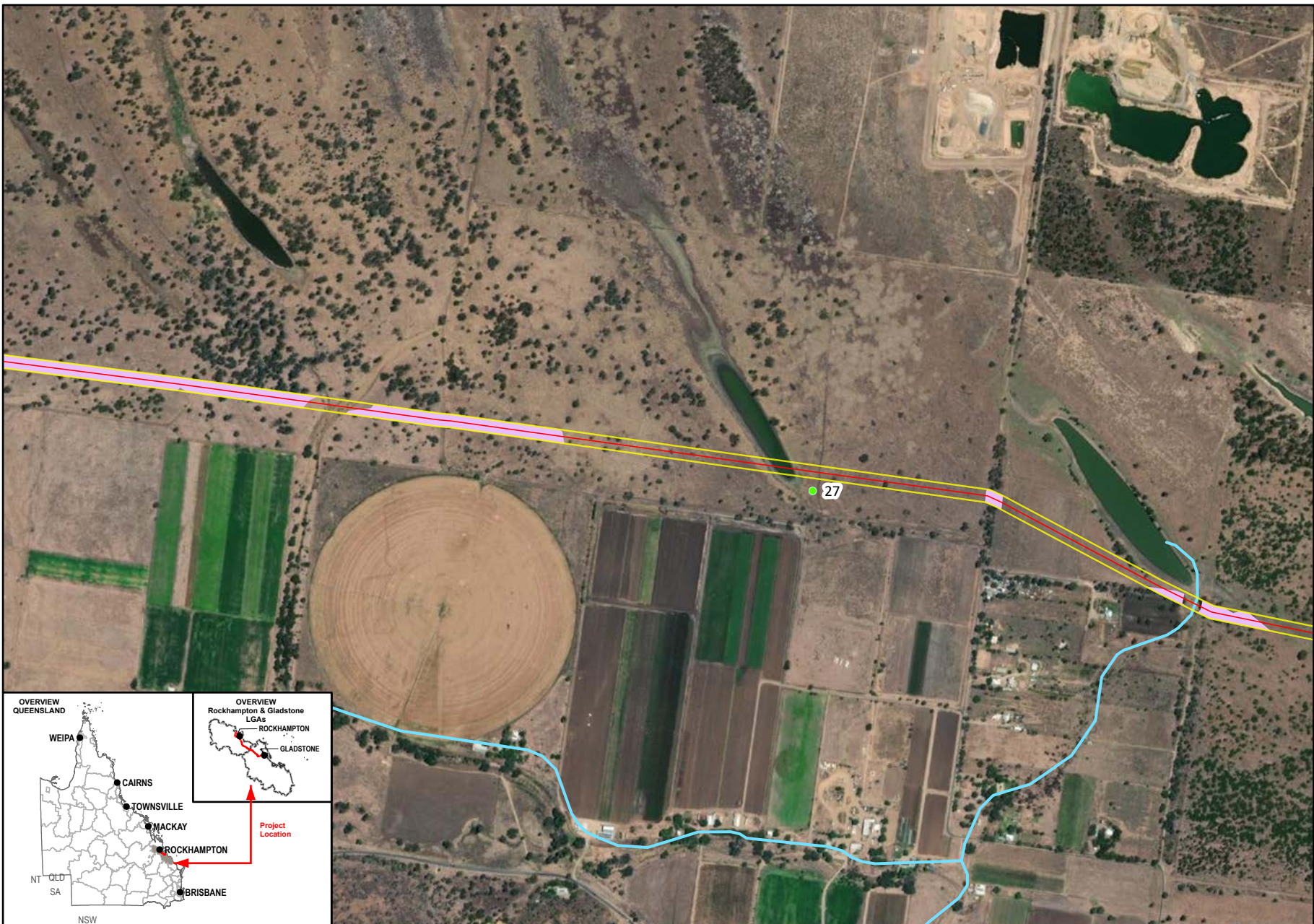

Data Sources:
 1. Base Layers (Roads, waterway, locality, LGA etc) @ QSpatial, 2021
 2. Imagery @ Esri, Maxar, GeoEye, Earthstar Geographics, CNES-Airbus DS, USDA, USGS, AeroGRID, IGN, and the GIS User Community

SMEC Disclaimer:
 Maps are for graphical purposes only. The information on this map is from a computer database accessed using a Geographic Information System (GIS). They do not represent a legal survey and the information provided includes inherent errors. SMEC cannot guarantee the accuracy of the information contained on this map. Each user of this map is responsible for determining its suitability for his or her intended use or purpose.



 N
W E
S



 Queensland Government Member of the Surlana Jurong Group

0 180 360
 Meters
 1:12,500 (when printed @ A4)

- Legend**
- SGIC SDA Pipeline Alignment
 - Study Area
 - Survey Photo Reference Number
 - Predicted Koala Habitat
 - Waterways

Data Sources:

1. Base Layers (Roads, waterway, locality, LGA etc) @ QSpatial, 2021
2. Imagery @ Esri, Maxar, GeoEye, Earthstar Geographics, CNES-Airbus DS, USDA, USGS, AeroGRID, IGN, and the GIS User Community

SMEC Disclaimer:

Maps are for graphical purposes only. The information on this map is from a computer database accessed using a Geographic Information System (GIS). They do not represent a legal survey and the information provided includes inherent errors. SMEC cannot guarantee the accuracy of the information contained on this map. Each user of this map is responsible for determining its suitability for his or her intended use or purpose.

7.2.2.12 Grey-headed flying-fox

Conservation status and species ecology

The grey-headed flying-fox is listed as vulnerable under the EPBC Act and is not listed under the NC Act. The species was listed as an MNES at the time of the approval. The grey-headed flying-fox is one of the largest bats in the world (DAWE 2021) and Australia's only endemic flying-fox and occurs on the east coast of Australia from Ingham in Queensland to Adelaide in South Australia (DCCEEW 2022j). The species selectively forages for food where it is readily available, and hence, only utilises a small proportion of its range at any given time. A small number of local areas can support a continued presence of the species (DAWE 2021). Typically, patterns of occurrence and relative abundance for the species fluctuate between seasons and years in line with food availability (DCCEEW 2022j).

The species maintains one intermixing population throughout Australia. The grey-headed flying-fox requires foraging habitat and roosting sites, with it being a canopy-feeding frugivore and nectarivore, with the species diet supplemented with leaves (DCCEEW 2022j; DAWE 2021). The species roosts in camps in areas ranging from continuous forests to patches of vegetation as small as 1 ha. Typically, camps are associated with water sources, in vegetation communities including rainforest, Melaleuca, mangroves and riparian vegetation (DCCEEW 2022j). The grey-headed flying-fox forages in canopy vegetation in a variety of habitats ranging from rainforests, open forest, open and closed woodlands and vegetation dominated by *Melaleuca* and *Banksia* species (DAWE 2021; DCCEEW 2022j). Major foraging sources for the species include blossoms from genus *Eucalyptus*, *Corymbia*, *Angophora*, *Melaleuca*, *Banksia* and *Syzygium* spp (DAWE 2021). Few of the grey-headed flying-fox foraging species flower in winter, or flower reliably in winter. As such, the species is subject to recurrent food shortages during winter and spring, with foraging resources typically restricted to coastal lowlands of south-east Queensland and northern New South Wales. As a result, the species continually migrates throughout its range to access food resources that are patchily distributed and seasonally available (DAWE 2021; DCCEEW 2022j).

Important winter and spring foraging habitat includes woodlands with *Eucalyptus tereticornis*, *E. albens*, *E. crebra*, *E. fibrosa*, *E. melliodora*, *E. paniculata*, *E. pilularis*, *E. robusta*, *E. seeana*, *E. sideroxylon*, *E. siderophloia*, *Banksia integrifolia*, *Castanospermum australe*, *Corymbia citriodora*, *C. eximia*, *C. maculata* (south from Nowra), *Grevillea robusta* and *Melaleuca quinquenervia* or *Syncarpia glomulifera* (DAWE 2021).

Grey-headed flying-foxes roost in groups of various sizes on exposed limbs of large trees (DCCEEW 2022j). The species typically utilise the same roosting site for long periods of time (DCCEEW 2022j). The species commutes daily to foraging sites, which are usually within 15 km of the roosting site but can travel up to 40 km at night-time to different feeding areas as food resources change (DAWE 2021; DCCEEW 2022j).

Grey-headed flying-fox seasonally breed during a single event each year. Mating of grey-headed flying-foxes occurs in early autumn followed by the larger roosting camps tending to disperse in pursuit of available food resources (DAWE 2021; DCCEEW 2022j). Males and females segregate in October, when females give birth. Females give birth to their young following six months of gestation. As most adult grey-headed flying-foxes conceive one young annually, there is a low maximum rate of population growth. Females have a high tendency for aborting or abandoning their young in response to environmental stress such as a lack of food or high temperatures (DAWE 2021; DCCEEW 2022j).

Field survey results and distribution of suitable habitat

The grey-headed flying-fox or any flying-fox camps were not recorded during the field surveys within the SGIC SDA study area. Survey effort for the grey-headed flying-fox included two nights of 2-3 hours of spotlighting within potentially suitable habitat in the SGIC SDA study area. Suitable habitat was recorded within the SGIC SDA study area, and the species has been historically recorded at four locations within the desktop search extent, the most recent record recorded in 2003. The closest record is approximately 3 km east of the southern extent of the SGIC SDA pipeline alignment. Suitable foraging habitat was recorded in eucalypt woodland areas retaining important winter and spring foraging tree species, including *Eucalyptus tereticornis*, *E. crebra*, *Corymbia citriodora* and *Melaleuca quinquenervia*. The distribution of predicted grey-headed flying-fox habitat is mapped in Figure 7-17.

Significance of impact assessment

The project is likely to result in a significant impact on the grey-headed flying-fox. As the species is not listed under the NC Act, a significance of impact assessment on the grey-headed flying-fox (vulnerable under the EPBC Act) was undertaken in accordance with the Commonwealth *Significant Impact Guidelines 1.1* (DoE 2013) and is provided in Table 7-30.

Table 7-30 Significance of impact on the grey-headed flying-fox

| Significant impacts criteria | Assessment |
|---|---|
| Lead to a long-term decrease in the size of an important population of the species | Unlikely The grey-headed flying-fox population is a single, interbreeding population and therefore not considered an important population under the definition outlined in the Commonwealth <i>Significant impact guidelines 1.1</i> (DoE 2013). The grey-headed flying-fox has been historically recorded at four locations within the desktop search extent (10 km buffer), the most recent record recorded in 2003. The project will result in the loss of 19.21 ha of potential foraging habitat for the species, most of which would constitute habitat critical to the survival of the species due to the local abundance of key food tree species (i.e. <i>Eucalyptus tereticornis</i> , <i>E. crebra</i> , <i>Corymbia citriodora</i> and <i>Melaleuca quinquenervia</i>). This habitat is not within 20 km of the nearest nationally important flying-fox camp (i.e. the range in which the species typically forages), and therefore the project is unlikely to lead to a long-term population decrease. |
| Reduce the area of occupancy of an important population | Unlikely As detailed above, the local population is unlikely to represent an important population. The project will result in the loss of 19.21 ha of habitat, most of which would constitute habitat critical to the survival of the species. However, the loss of habitat this is not considered likely to reduce the area of occupancy of the species. |
| Fragment an existing important population into two or more populations | Unlikely The grey-headed flying-fox has an extensive range with the capacity to move large distances between camps at a national level. The loss of habitat attributed to the project will have localised impact that is unlikely to pose any barrier to movement. As such, impacts attributed to the project are not considered to fragment the population into two or more populations. |
| Adversely affect habitat critical to the survival of a species | Likely The project will result in the loss of 19.21 ha of foraging habitat, likely to be habitat critical to the survival of the species due to the abundance of important winter and spring foraging tree species (i.e. <i>Eucalyptus tereticornis</i> , <i>E. crebra</i> , <i>Corymbia citriodora</i> and <i>Melaleuca quinquenervia</i>). Based on the extent of the impact, this is likely to represent a significant adverse impact on habitat critical to the survival of the species. |
| Disrupt the breeding cycle of an important population | Unlikely The project is unlikely to disrupt the breeding cycle of an important population or an important grey-headed flying-fox camp. The project will have no direct impact on roosting habitat. The nearest camp is located approximately 9 km to the west along Middle Creek in Kabra. |
| Modify, destroy, remove, isolate or decrease the availability or quality of habitat to the extent that the species is likely to decline | Unlikely The project will result in the loss of 19.21 ha of potential foraging habitat, representing habitat critical to the survival of the species. The nearest nationally important flying-fox camp is located approximately 241 km southeast of the SGIC SDA pipeline alignment. As suitable foraging habitat is not within 20 km of a nationally important flying-fox camp, the habitat is unlikely to represent habitat utilised by the camp on a regular basis. However, it is within the species' foraging range (i.e. within 50 km of a camp) and may be important for supporting individuals at the camp, particularly during the winter and spring resource bottlenecks. |
| Result in invasive species that are harmful to a vulnerable species becoming established in the vulnerable species' habitat | Unlikely No invasive species are listed among the threats to the grey-headed flying-fox in the Commonwealth approved conservation advice for the species. The project is unlikely to introduce or encourage the spread of any invasive species that could adversely affect the species. |

| Significant impacts criteria | Assessment |
|--|--|
| Introduce disease that may cause the species to decline | <p>Unlikely</p> <p>The grey-headed flying-fox is susceptible to Lyssavirus. While this is generally stable in the population, exposure to significant ecological stress can cause an increase in the incidence of Lyssavirus that can cause local declines in the species (DAWE 2021). The project will have no direct impact on camps or roosting impacts, where there would typically be increased capacity for external impacts to cause adverse stress to an extent required to induce an increase in Lyssavirus.</p> |
| Interfere substantially with the recovery of the species | <p>Unlikely</p> <p>The project will result in the loss of 19.21 ha of potential foraging habitat, representing habitat critical to the survival of the species. The nearest nationally important flying-fox camp is located approximately 241 km southeast of the SGIC SDA pipeline alignment. As suitable foraging habitat is not within 20 km of a nationally important flying-fox camp, the habitat is unlikely to represent habitat utilised by the camp on a regular basis. However, it is within the species' foraging range (i.e. within 50 km of a camp) and may be important for supporting individuals at the camp, particularly during the winter and spring resource bottlenecks.</p> |
| Conclusion | <p>A conservative assessment has identified that the project is likely to result in a significant impact on the grey-headed flying-fox. Although the SGIC SDA pipeline alignment has been largely placed within or adjacent to areas that have been previously cleared, the project will require the clearing of 19.21 ha of suitable foraging habitat, likely to be habitat critical to the survival of the species due to the abundance of important winter and spring foraging tree species (i.e. <i>Eucalyptus tereticornis</i>, <i>E. crebra</i>, <i>Corymbia citriodora</i> and <i>Melaleuca quinquenervia</i>).</p> |

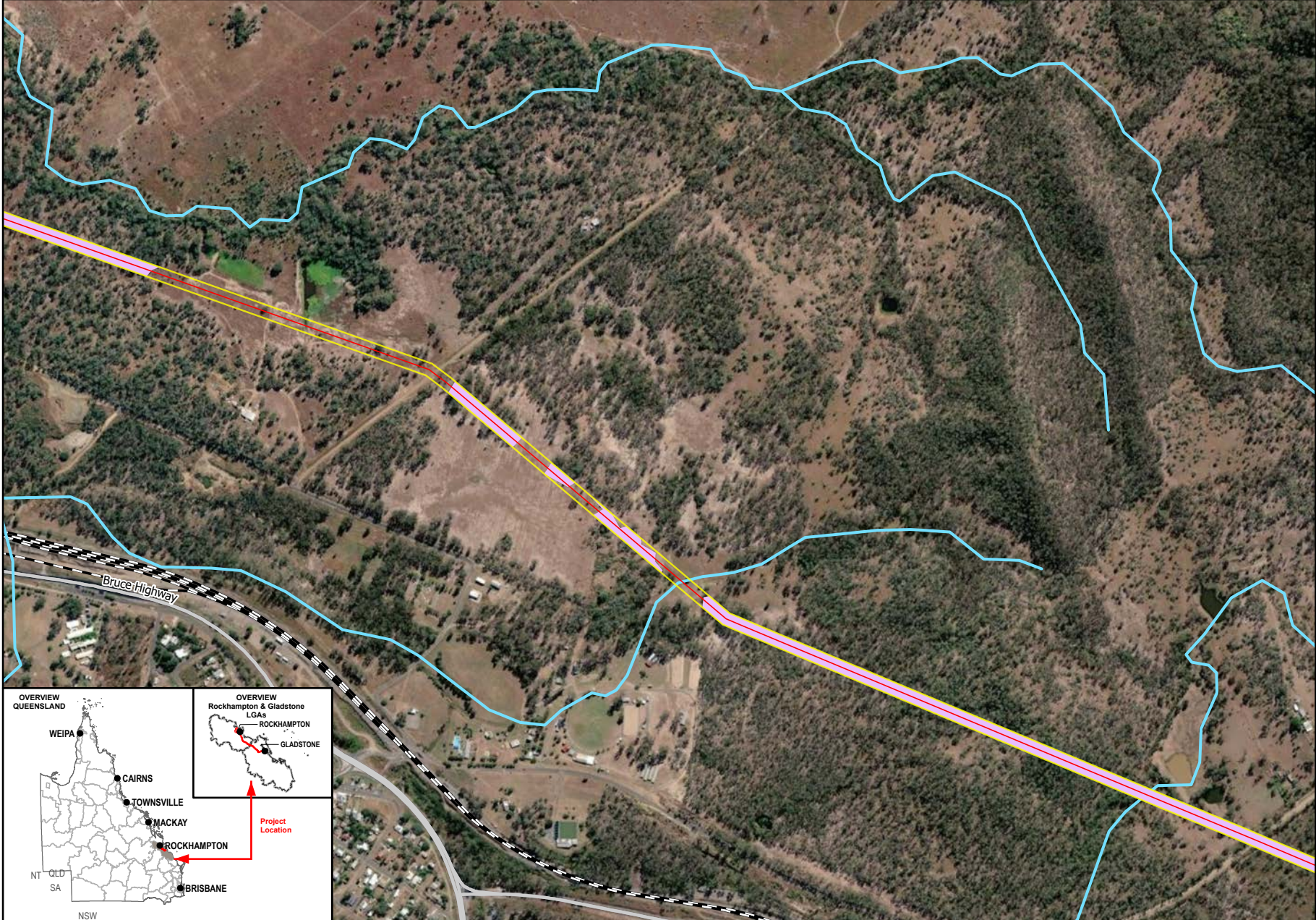

Queensland Government

Member of the Surbana Jurong Group

Meters

1:12,500 (when printed @ A4)

- Legend**
- SGIC SDA Pipeline Alignment
 - Study Area
 - Predicted Grey-headed Flying-fox Habitat
 - Waterways
 - Main Roads
 - Railways



Data Sources:

1. Base Layers (Roads, waterway, locality, LGA etc) @ QSpatial, 2021
2. Imagery @ Esri, Maxar, GeoEye, Earthstar Geographics, CNES-Airbus DS, USDA, USGS, AeroGRID, IGN, and the GIS User Community

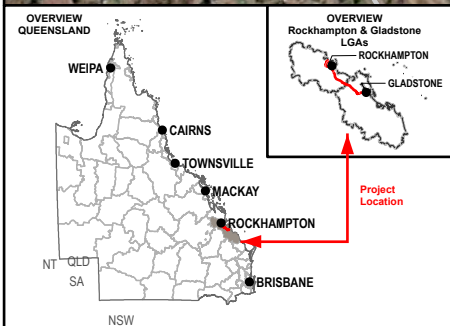
SMEC Disclaimer:
 Maps are for graphical purposes only. The information on this map is from a computer database accessed using a Geographic Information System (GIS). They do not represent a legal survey and the information provided includes inherent errors. SMEC cannot guarantee the accuracy of the information contained on this map. Each user of this map is responsible for determining its suitability for his or her intended use or purpose.

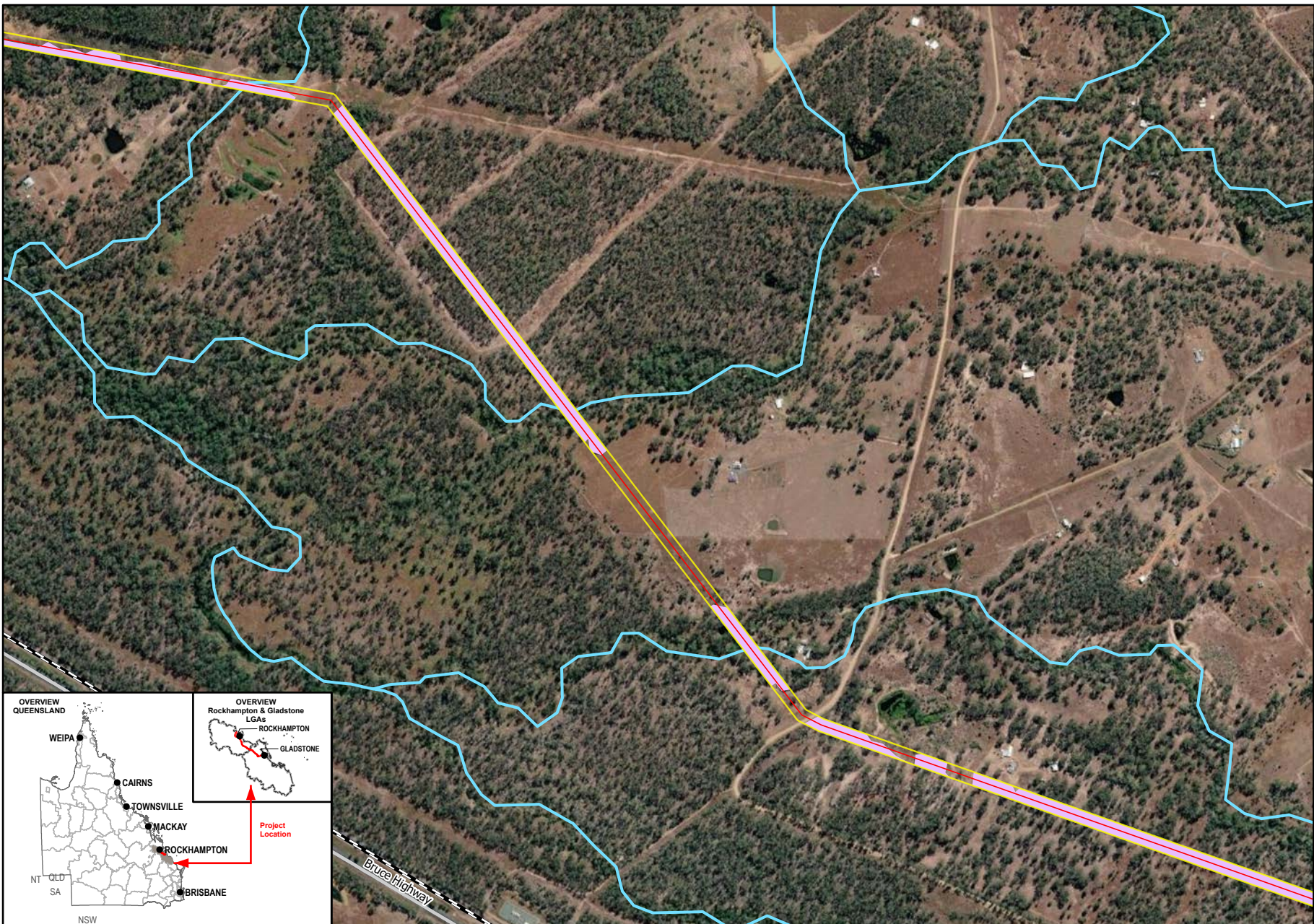



 
 Queensland Government Member of the Surbana Jurong Group
 0 180 360
 Meters
 1:12,500 (when printed @ A4)

- Legend**
- SGIC SDA Pipeline Alignment
 - Study Area
 - Predicted Grey-headed Flying-fox Habitat
 - Waterways
 - Main Roads
 - Railways

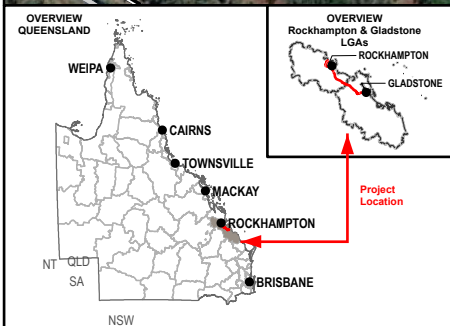

Data Sources:

1. Base Layers (Roads, waterway, locality, LGA etc) @ QSpatial, 2021
2. Imagery @ Esri, Maxar, GeoEye, Earthstar Geographics, CNES-Airbus DS, USDA, USGS, AeroGRID, IGN, and the GIS User Community

SMEC Disclaimer:
 Maps are for graphical purposes only. The information on this map is from a computer database accessed using a Geographic Information System (GIS). They do not represent a legal survey and the information provided includes inherent errors. SMEC cannot guarantee the accuracy of the information contained on this map. Each user of this map is responsible for determining its suitability for his or her intended use or purpose.

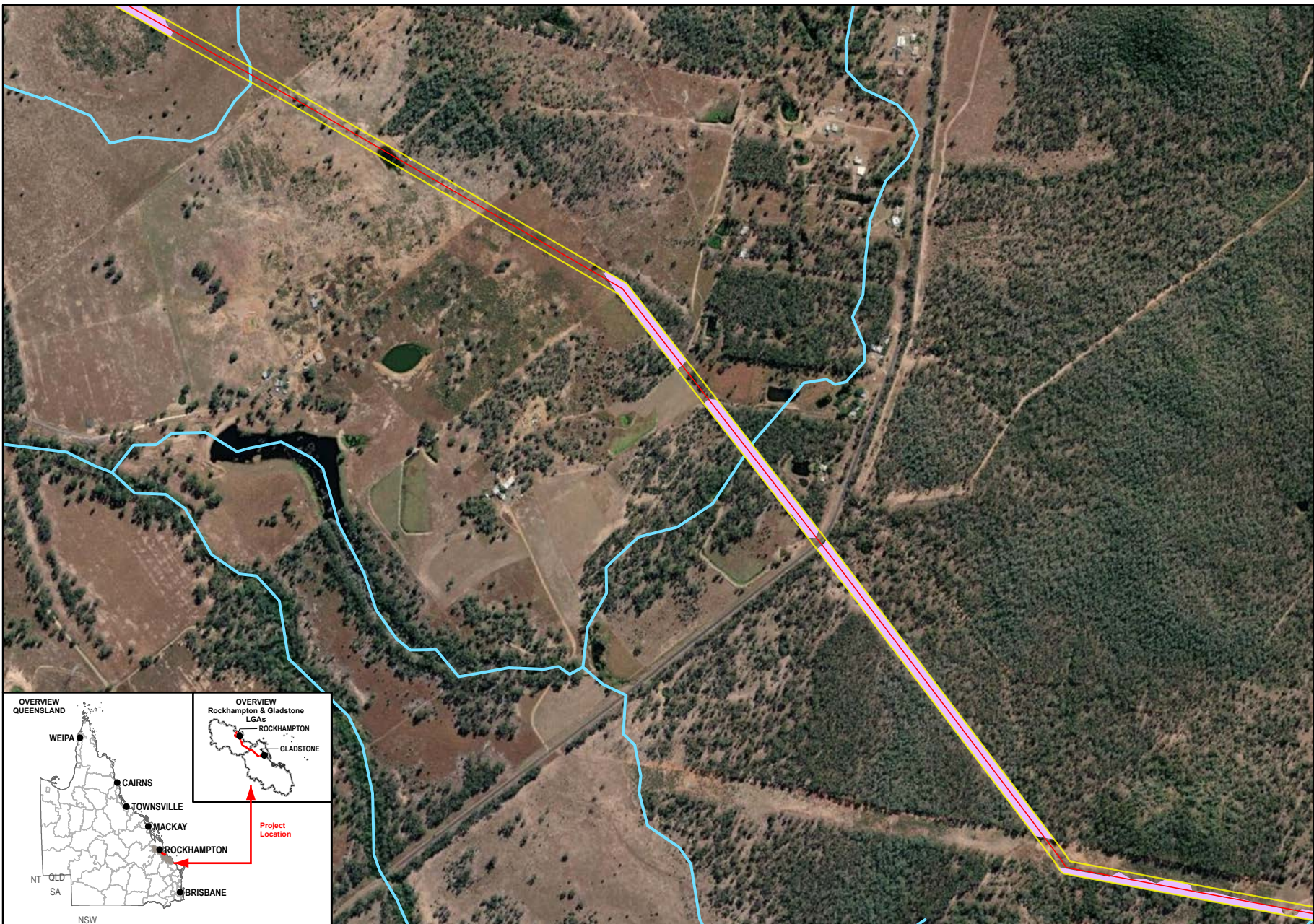

- Legend**
- SGIC SDA Pipeline Alignment
 - Study Area
 - Predicted Grey-headed Flying-fox Habitat
 - Waterways

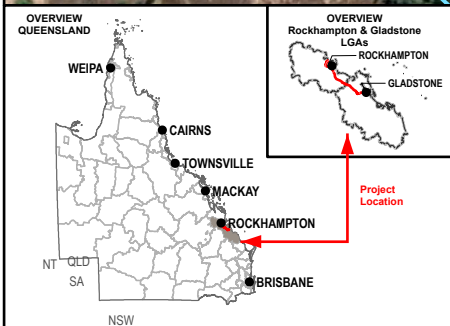

Data Sources:

1. Base Layers (Roads, waterway, locality, LGA etc) @ QSpatial, 2021
2. Imagery @ Esri, Maxar, GeoEye, Earthstar Geographics, CNES-Airbus DS, USDA, USGS, AeroGRID, IGN, and the GIS User Community

SMEC Disclaimer:
 Maps are for graphical purposes only. The information on this map is from a computer database accessed using a Geographic Information System (GIS). They do not represent a legal survey and the information provided includes inherent errors. SMEC cannot guarantee the accuracy of the information contained on this map. Each user of this map is responsible for determining its suitability for his or her intended use or purpose.

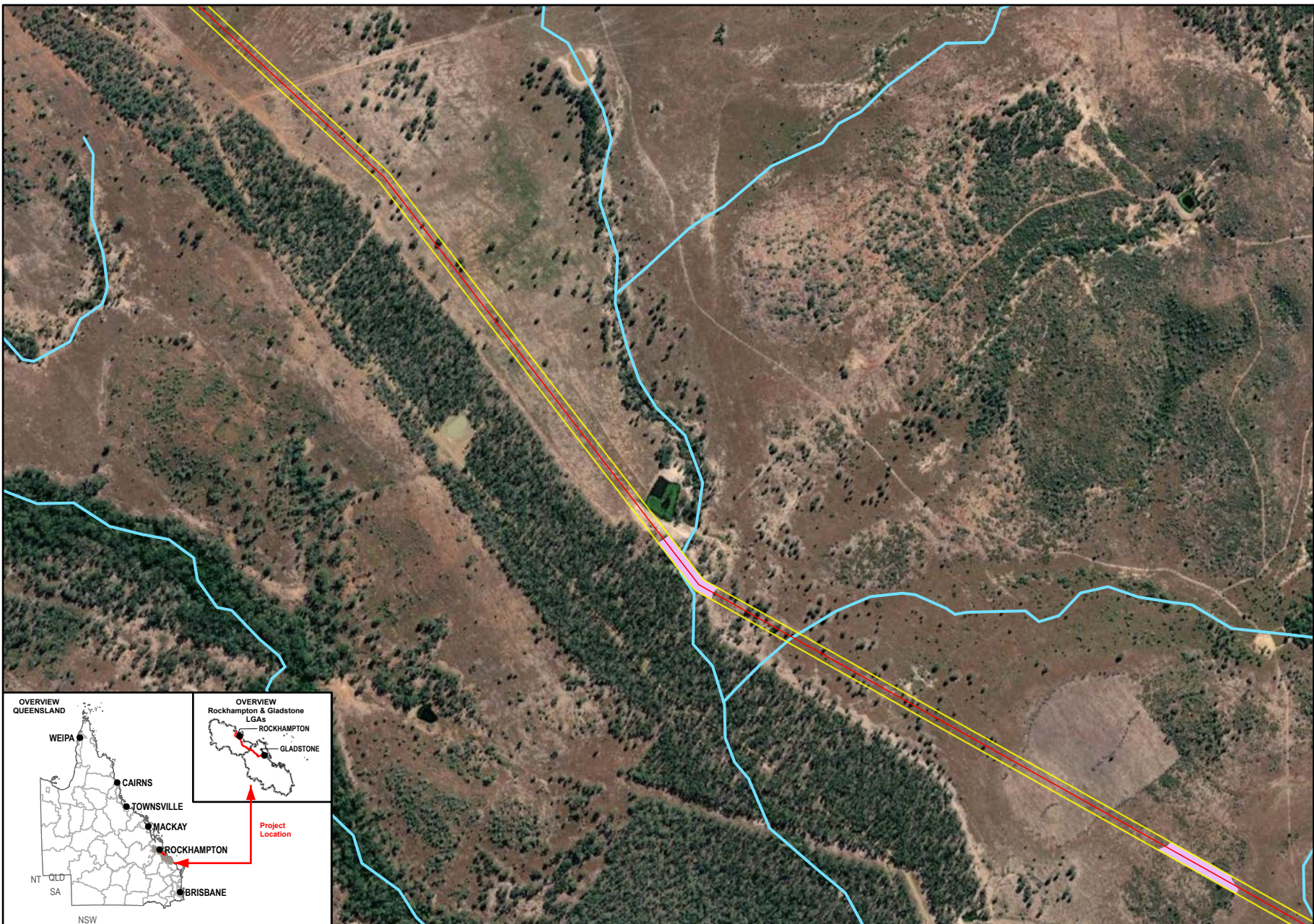

Queensland Government

Member of the Surlana Jurong Group

0 180 360
Meters

1:12,500 (when printed @ A4)

- Legend**
- SGIC SDA Pipeline Alignment
 - Study Area
 - Predicted Grey-headed Flying-fox Habitat
 - Waterways

Data Sources:

1. Base Layers (Roads, waterway, locality, LGA etc) @ QSpatial, 2021
2. Imagery @ Esri, Maxar, GeoEye, Earthstar Geographics, CNES-Airbus DS, USDA, USGS, AeroGRID, IGN, and the GIS User Community

SMEC Disclaimer:
 Maps are for graphical purposes only. The information on this map is from a computer database accessed using a Geographic Information System (GIS). They do not represent a legal survey and the information provided includes inherent errors. SMEC cannot guarantee the accuracy of the information contained on this map. Each user of this map is responsible for determining its suitability for his or her intended use or purpose.

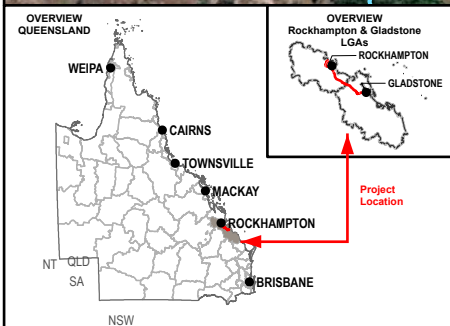

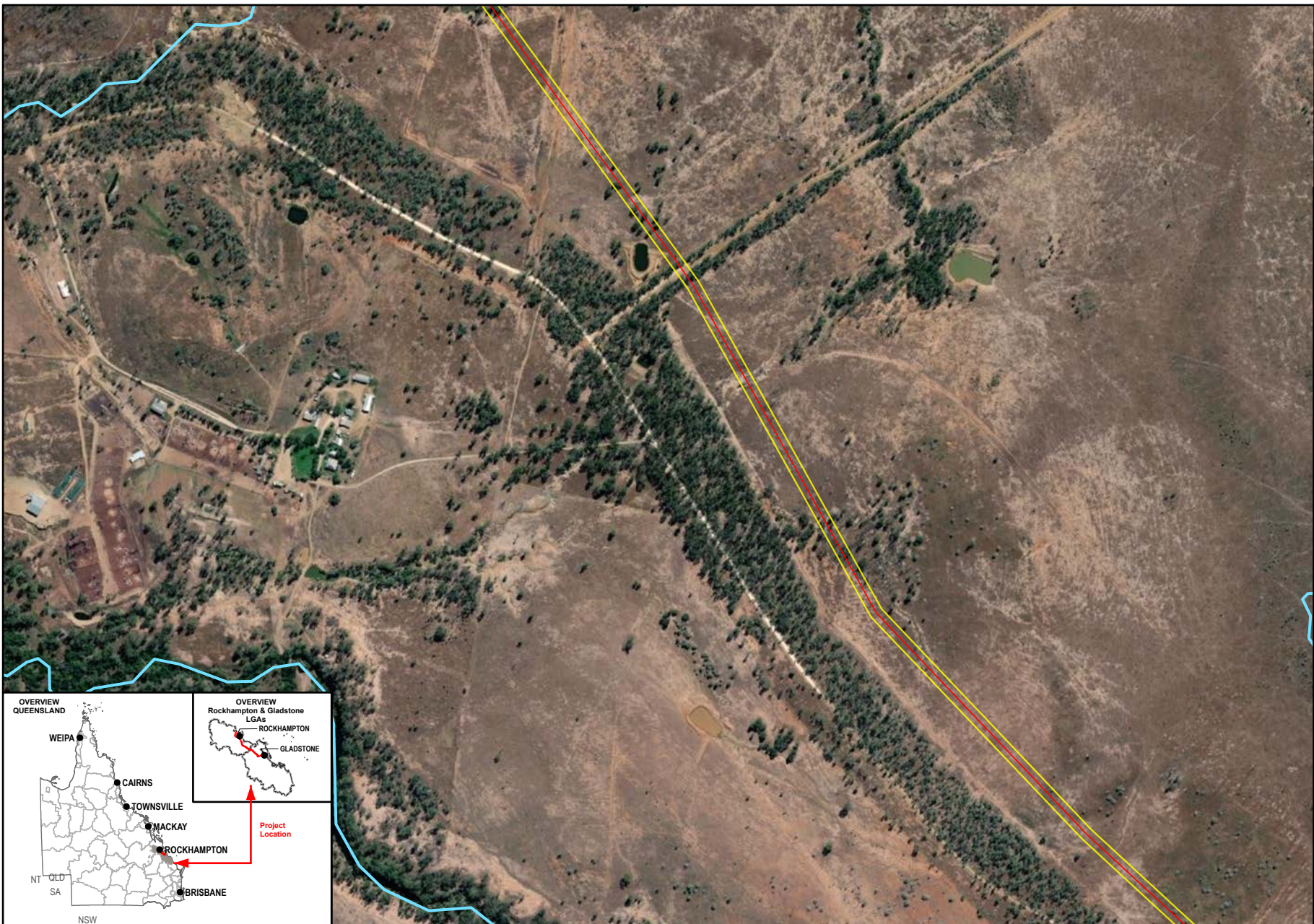

1:12,500 (when printed @ A4)

Legend

- SGIC SDA Pipeline Alignment
- Study Area
- Waterways

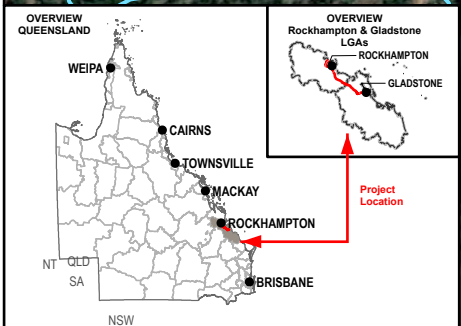

Data Sources:
 1. Base Layers (Roads, waterway, locality, LGA etc) @ QSpatial, 2021
 2. Imagery @ Esri, Maxar, GeoEye, Earthstar Geographics, CNES-Airbus DS, USDA, USGS, AeroGRID, IGN, and the GIS User Community

SMEC Disclaimer:
 Maps are for graphical purposes only. The information on this map is from a computer database accessed using a Geographic Information System (GIS). They do not represent a legal survey and the information provided includes inherent errors. SMEC cannot guarantee the accuracy of the information contained on this map. Each user of this map is responsible for determining its suitability for his or her intended use or purpose.

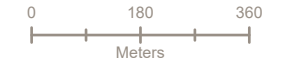
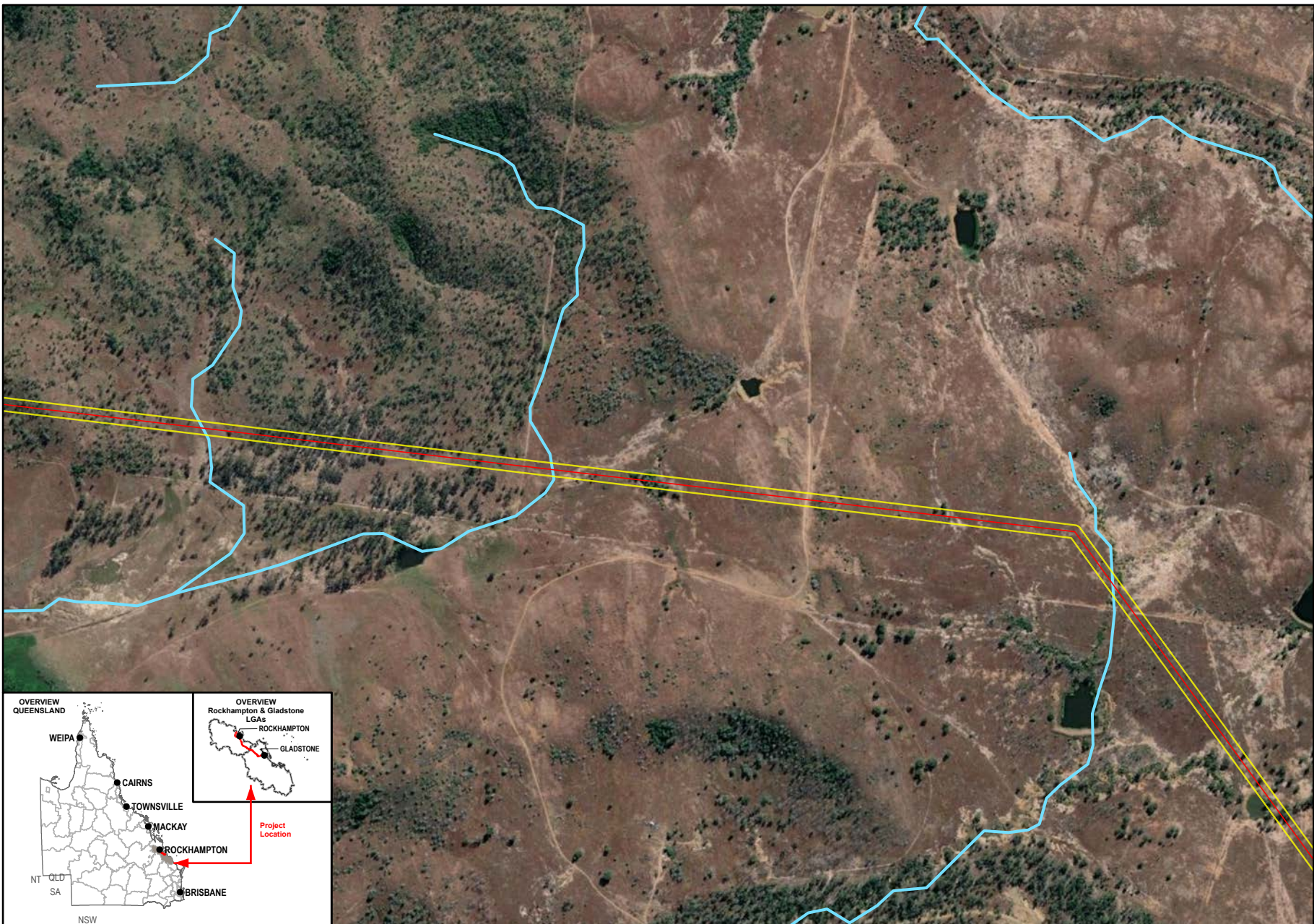

1:12,500 (when printed @ A4)

Legend

- SGIC SDA Pipeline Alignment
- Study Area
- Waterways

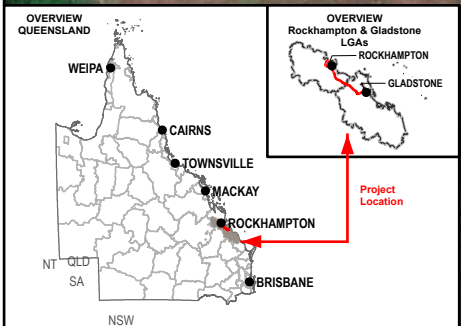

Data Sources:
 1. Base Layers (Roads, waterway, locality, LGA etc) @ QSpatial, 2021
 2. Imagery @ Esri, Maxar, GeoEye, Earthstar Geographics, CNES-Airbus DS, USDA, USGS, AeroGRID, IGN, and the GIS User Community

SMEC Disclaimer:
 Maps are for graphical purposes only. The information on this map is from a computer database accessed using a Geographic Information System (GIS). They do not represent a legal survey and the information provided includes inherent errors. SMEC cannot guarantee the accuracy of the information contained on this map. Each user of this map is responsible for determining its suitability for his or her intended use or purpose.

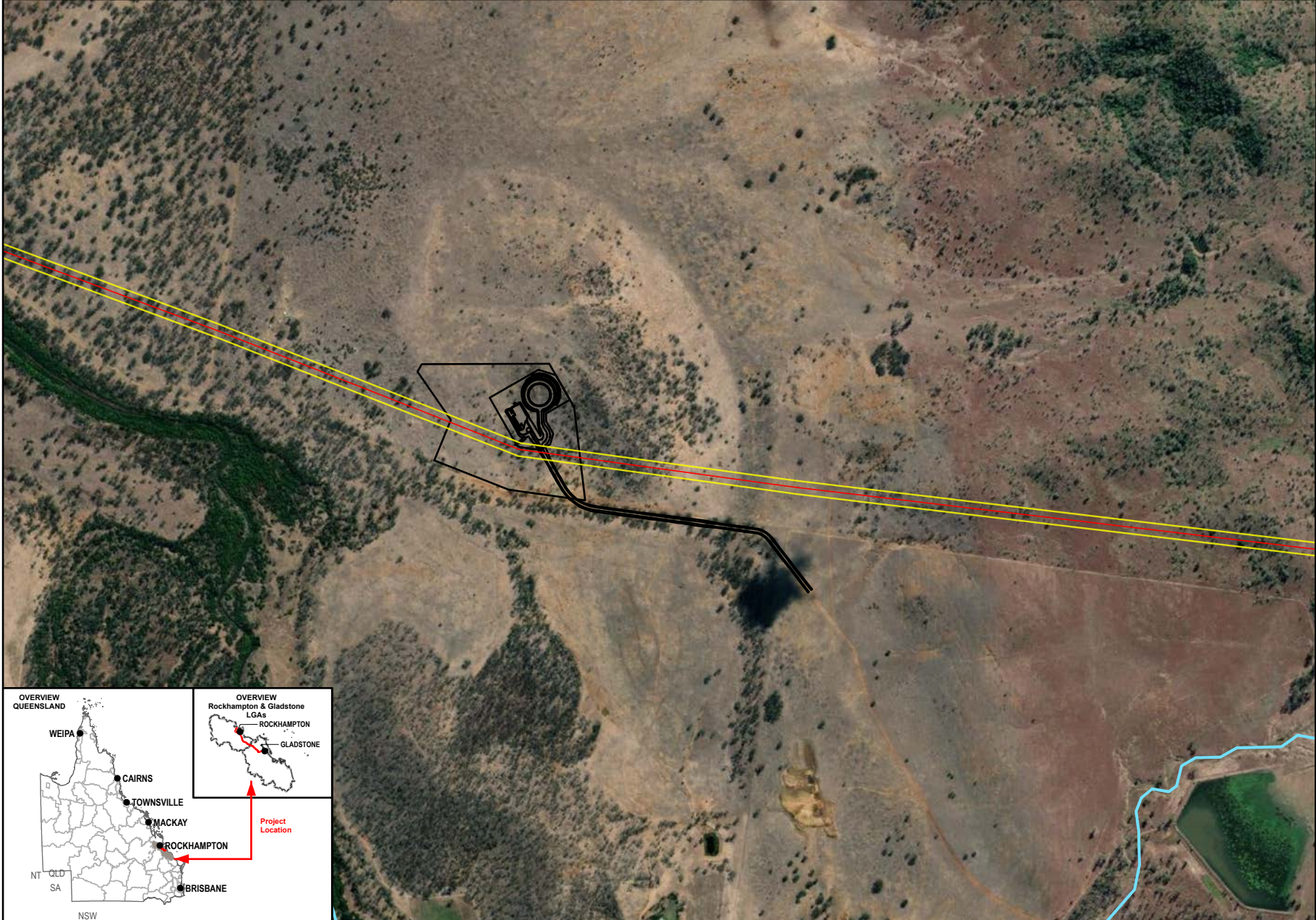



 N
 W E
 S



 Queensland Government Member of the Surlana Jurong Group

0 180 360
 Meters
 1:12,500 (when printed @ A4)

- Legend**
- SGIC SDA Pipeline Alignment
 - Study Area
 - Raglan Pump Station and Reservoir Layout
 - Waterways

Data Sources:

1. Base Layers (Roads, waterway, locality, LGA etc) @ QSpatial, 2021
2. Imagery @ Esri, Maxar, GeoEye, Earthstar Geographics, CNES-Airbus DS, USDA, USGS, AeroGRID, IGN, and the GIS User Community

SMEC Disclaimer:
 Maps are for graphical purposes only. The information on this map is from a computer database accessed using a Geographic Information System (GIS). They do not represent a legal survey and the information provided includes inherent errors. SMEC cannot guarantee the accuracy of the information contained on this map. Each user of this map is responsible for determining its suitability for his or her intended use or purpose.

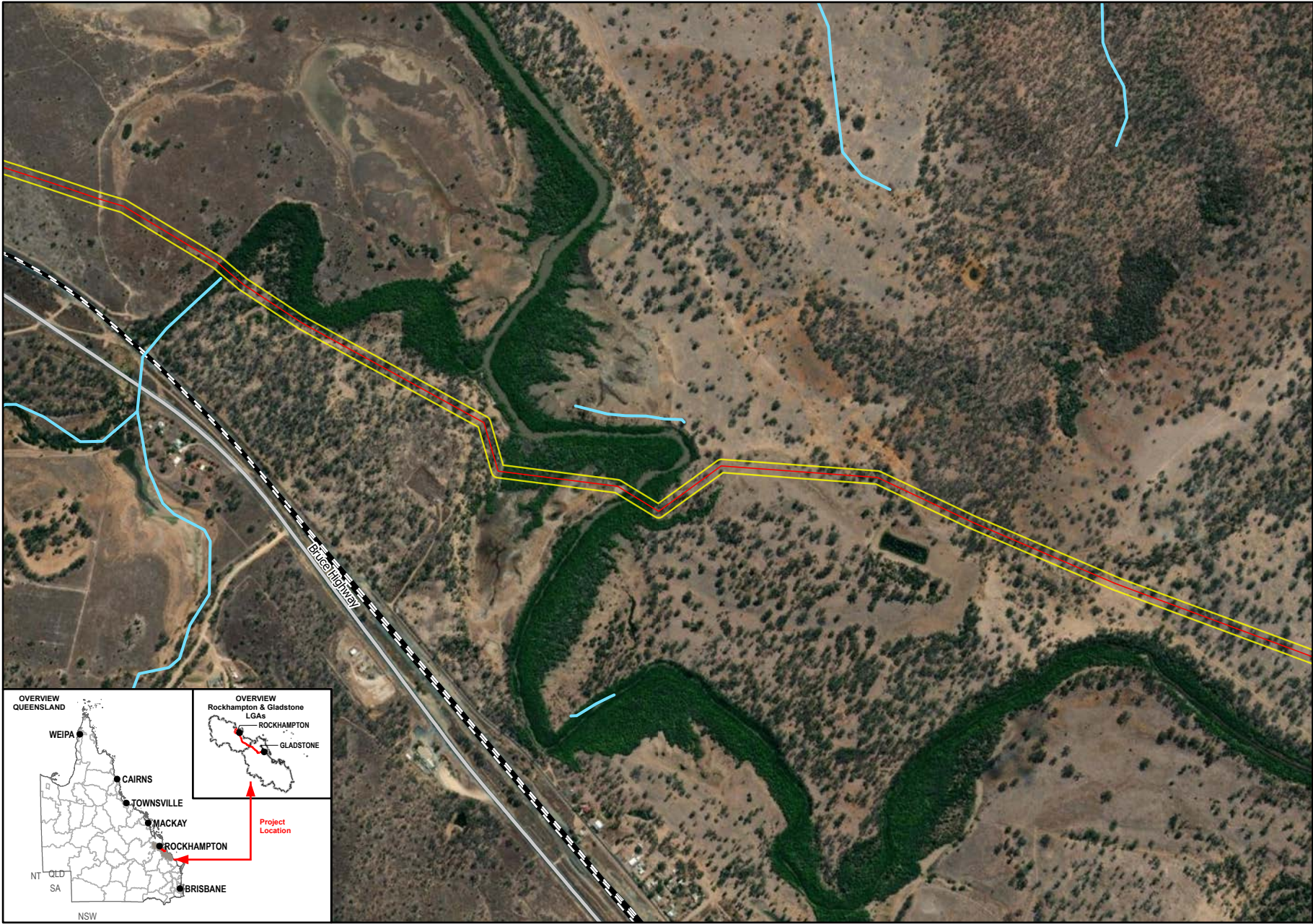



N
W E
S



Queensland Government



SMEC
Member of the Surlana Jurong Group

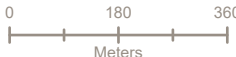

0 180 360
Meters

1:12,500 (when printed @ A4)

- Legend**
- SGIC SDA Pipeline Alignment
 - Study Area
 - Waterways
 - Main Roads
 - Railways

Data Sources:

1. Base Layers (Roads, waterway, locality, LGA etc) @ QSpatial, 2021
2. Imagery @ Esri, Maxar, GeoEye, Earthstar Geographics, CNES-Airbus DS, USDA, USGS, AeroGRID, IGN, and the GIS User Community

SMEC Disclaimer:
 Maps are for graphical purposes only. The information on this map is from a computer database accessed using a Geographic Information System (GIS). They do not represent a legal survey and the information provided includes inherent errors. SMEC cannot guarantee the accuracy of the information contained on this map. Each user of this map is responsible for determining its suitability for his or her intended use or purpose.

OVERVIEW QUEENSLAND



OVERVIEW Rockhampton & Gladstone LGAs



Project Location

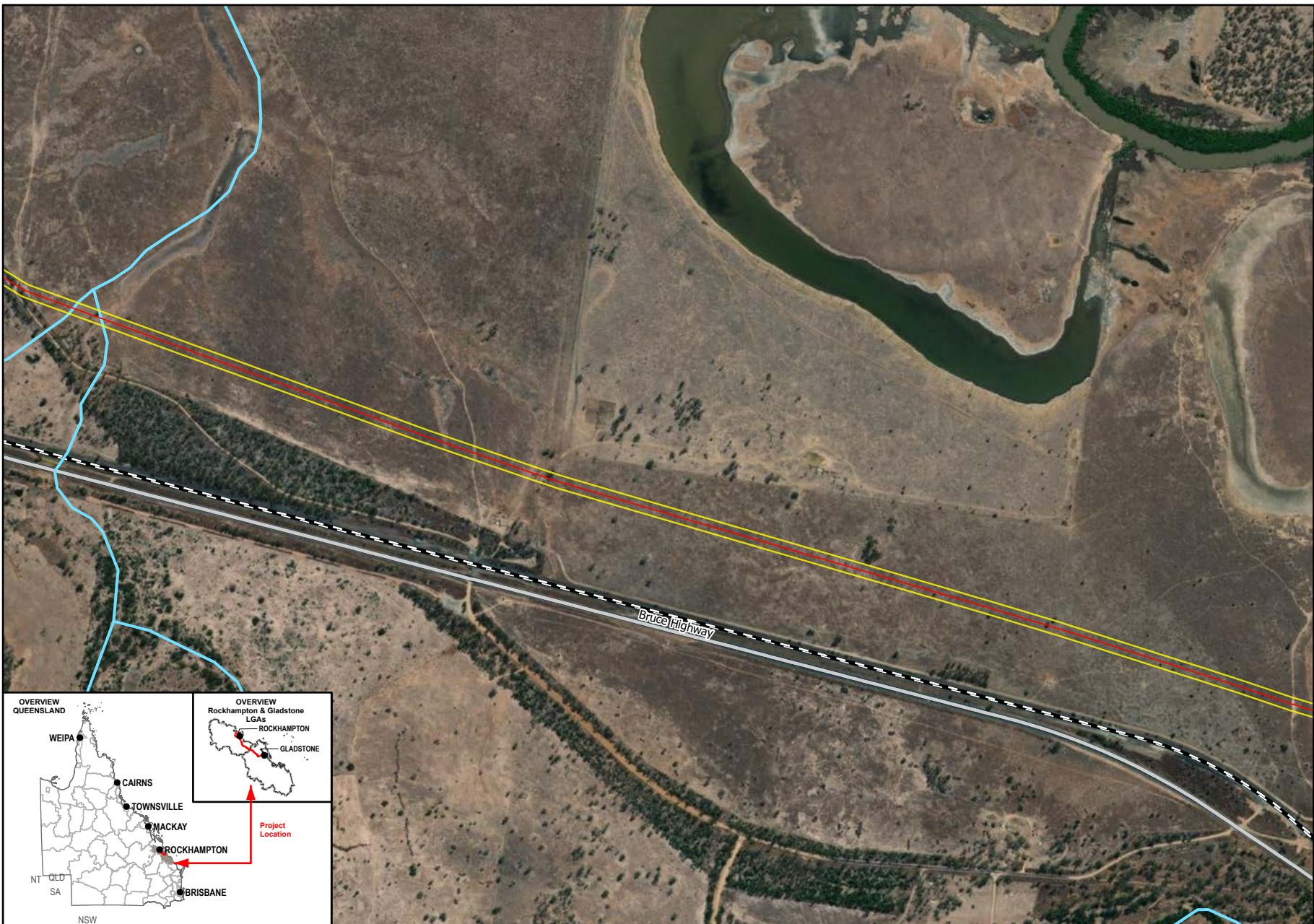

Queensland Government

Member of the Surlana Jurong Group

0 180 360
Meters

1:12,500 (when printed @ A4)

- Legend**
- SGIC SDA Pipeline Alignment
 - Study Area
 - Waterways
 - Main Roads
 - Railways

Data Sources:

1. Base Layers (Roads, waterway, locality, LGA etc) @ QSpatial, 2021
2. Imagery @ Esri, Maxar, GeoEye, Earthstar Geographics, CNES-Airbus DS, USDA, USGS, AeroGRID, IGN, and the GIS User Community

SMEC Disclaimer:
 Maps are for graphical purposes only. The information on this map is from a computer database accessed using a Geographic Information System (GIS). They do not represent a legal survey and the information provided includes inherent errors. SMEC cannot guarantee the accuracy of the information contained on this map. Each user of this map is responsible for determining its suitability for his or her intended use or purpose.

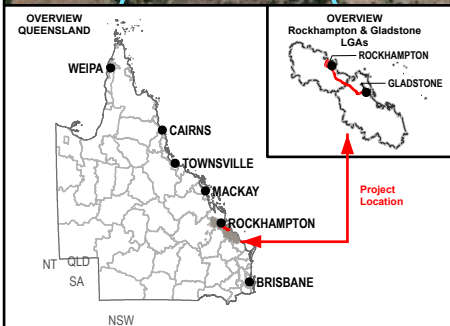

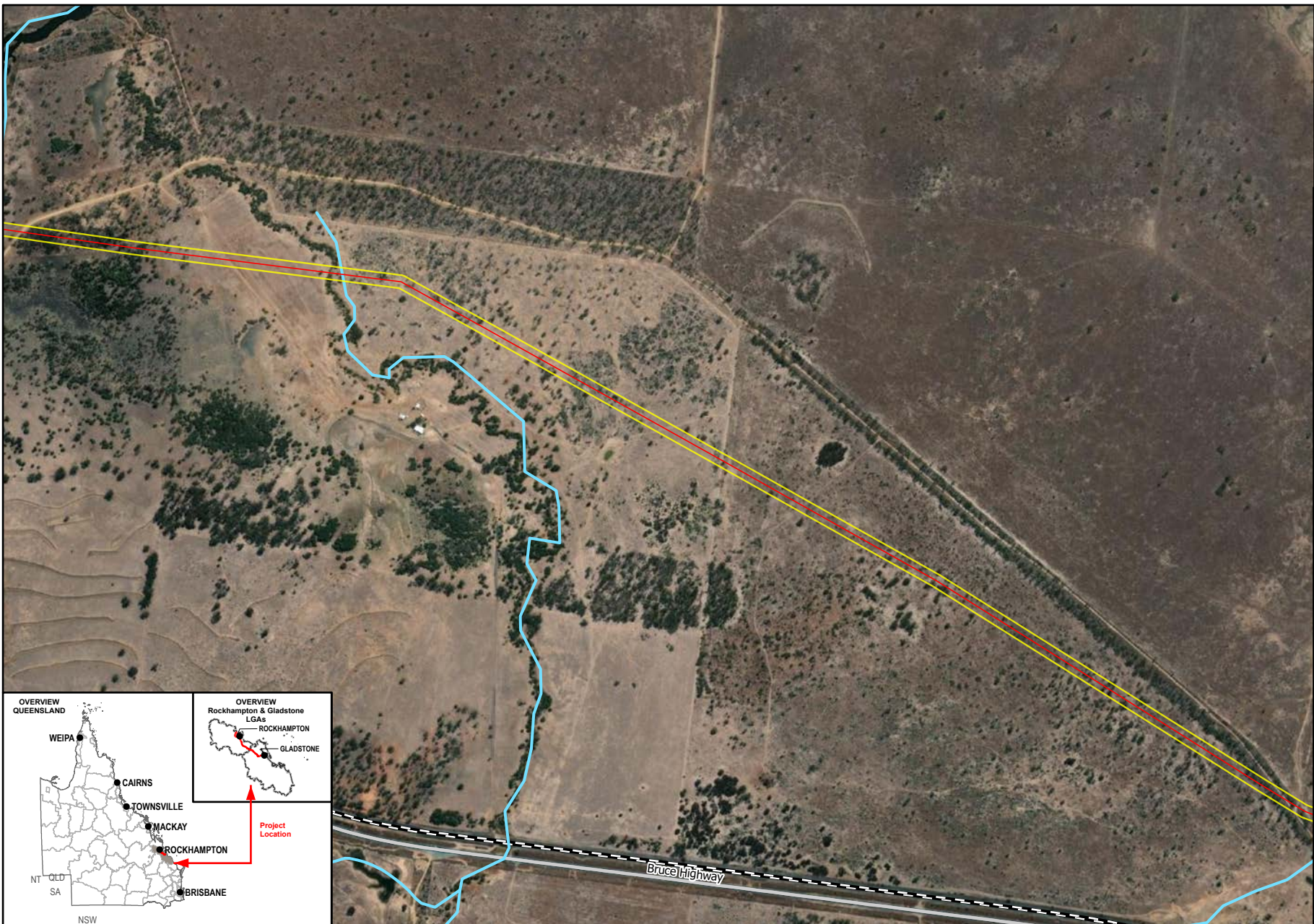

Queensland Government

Member of the Surlana Jurong Group

0 180 360
Meters

1:12,500 (when printed @ A4)

- Legend**
- SGIC SDA Pipeline Alignment
 - Study Area
 - Waterways
 - Main Roads
 - Railways

Data Sources:

1. Base Layers (Roads, waterway, locality, LGA etc) @ QSpatial, 2021
2. Imagery @ Esri, Maxar, GeoEye, Earthstar Geographics, CNES-Airbus DS, USDA, USGS, AeroGRID, IGN, and the GIS User Community

SMEC Disclaimer:
 Maps are for graphical purposes only. The information on this map is from a computer database accessed using a Geographic Information System (GIS). They do not represent a legal survey and the information provided includes inherent errors. SMEC cannot guarantee the accuracy of the information contained on this map. Each user of this map is responsible for determining its suitability for his or her intended use or purpose.

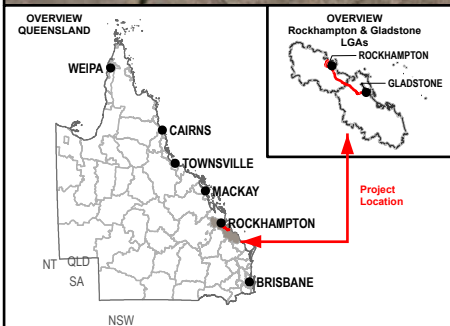

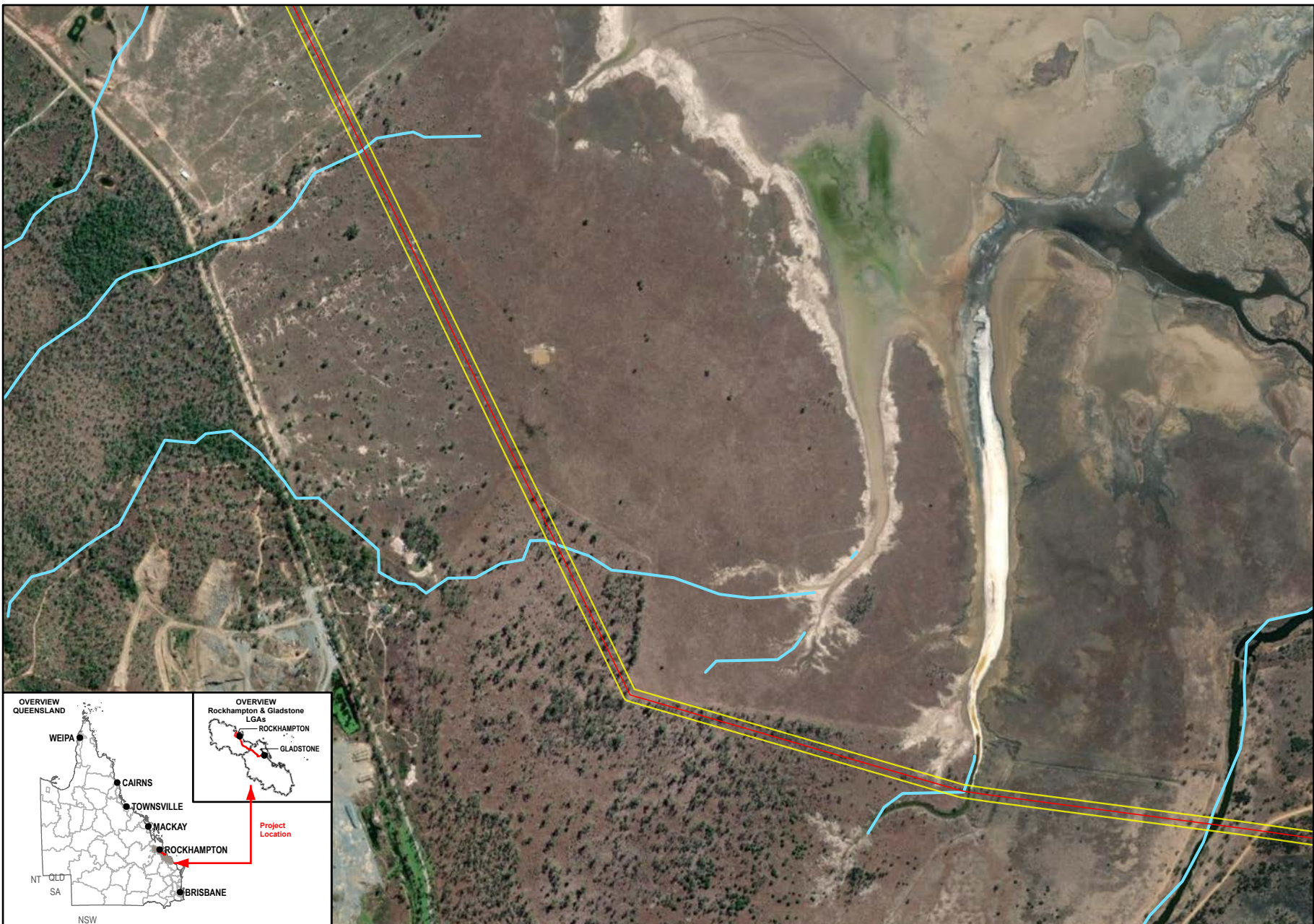

Queensland Government

Member of the Surlana Jurong Group

0 180 360
Meters

1:12,500 (when printed @ A4)

- Legend**
- SGIC SDA Pipeline Alignment
 - Study Area
 - Waterways

Data Sources:

1. Base Layers (Roads, waterway, locality, LGA etc) @ QSpatial, 2021
2. Imagery @ Esri, Maxar, GeoEye, Earthstar Geographics, CNES-Airbus DS, USDA, USGS, AeroGRID, IGN, and the GIS User Community

SMEC Disclaimer:
 Maps are for graphical purposes only. The information on this map is from a computer database accessed using a Geographic Information System (GIS). They do not represent a legal survey and the information provided includes inherent errors. SMEC cannot guarantee the accuracy of the information contained on this map. Each user of this map is responsible for determining its suitability for his or her intended use or purpose.

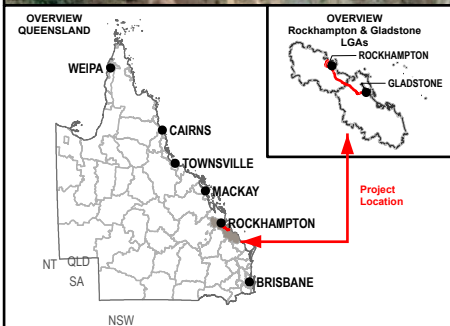

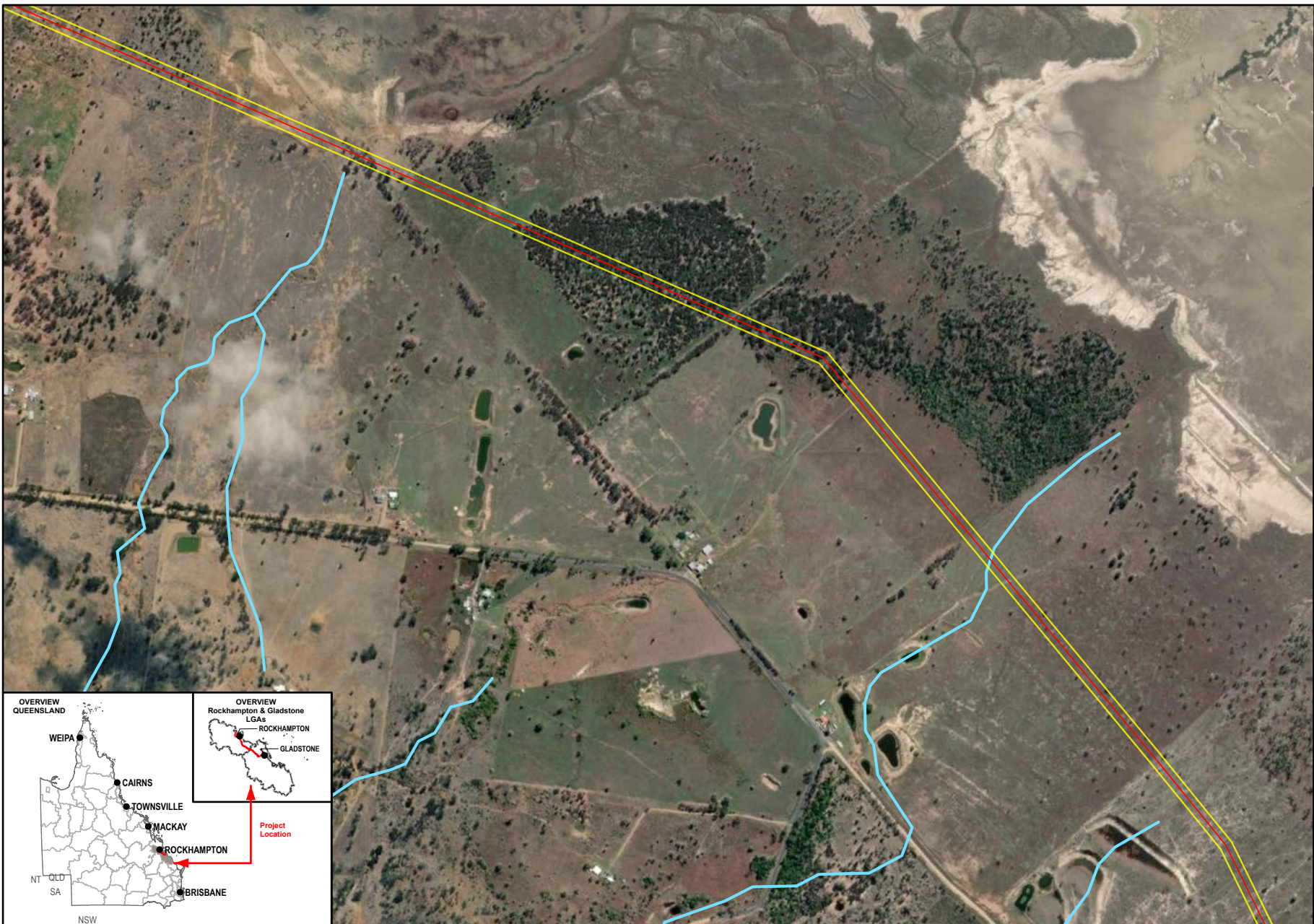

1:12,500 (when printed @ A4)

Legend

- SGIC SDA Pipeline Alignment
- Study Area
- Waterways

Data Sources:
 1. Base Layers (Roads, waterway, locality, LGA etc) @ QSpatial, 2021
 2. Imagery @ Esri, Maxar, GeoEye, Earthstar Geographics, CNES-Airbus DS, USDA, USGS, AeroGRID, IGN, and the GIS User Community

SMEC Disclaimer:
 Maps are for graphical purposes only. The information on this map is from a computer database accessed using a Geographic Information System (GIS). They do not represent a legal survey and the information provided includes inherent errors. SMEC cannot guarantee the accuracy of the information contained on this map. Each user of this map is responsible for determining its suitability for his or her intended use or purpose.

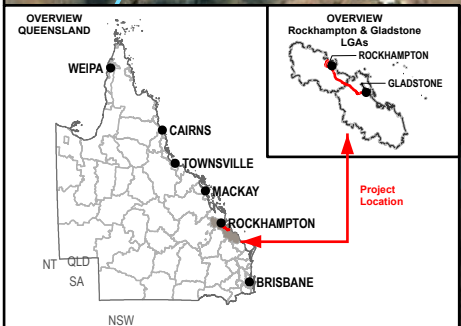

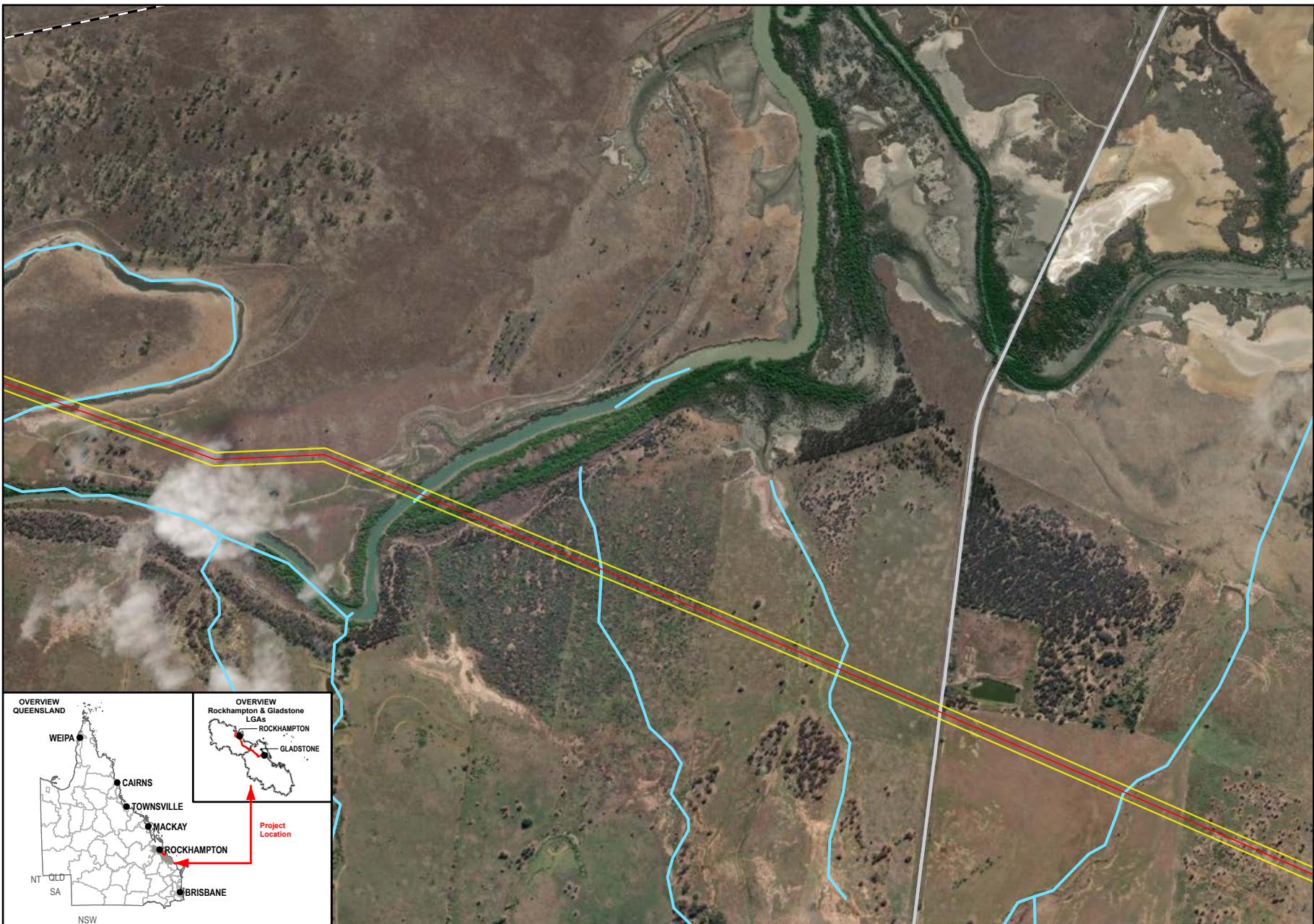

Member of the Surbana Jurong Group

1:12,500 (when printed @ A4)

- Legend**
- SGIC SDA Pipeline Alignment
 - Study Area
 - Waterways
 - Main Roads
 - Railways

Data Sources:

1. Base Layers (Roads, waterway, locality, LGA etc) @ QSpatial, 2021
2. Imagery @ Esri, Maxar, GeoEye, Earthstar Geographics, CNES-Airbus DS, USDA, USGS, AeroGRID, IGN, and the GIS User Community

SMEC Disclaimer:
 Maps are for graphical purposes only. The information on this map is from a computer database accessed using a Geographic Information System (GIS). They do not represent a legal survey and the information provided includes inherent errors. SMEC cannot guarantee the accuracy of the information contained on this map. Each user of this map is responsible for determining its suitability for his or her intended use or purpose.

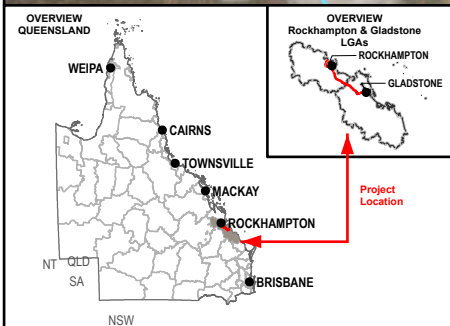

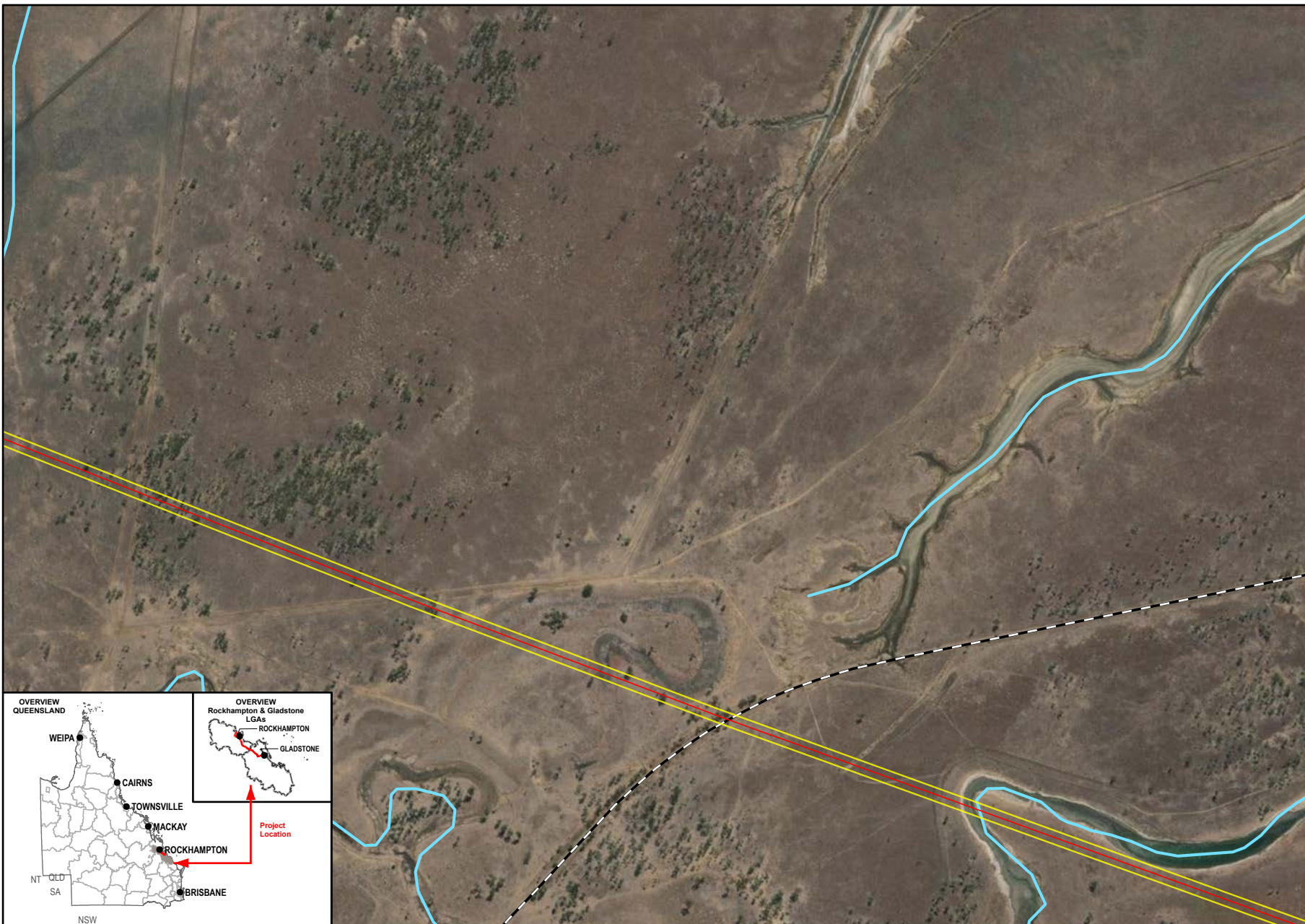

1:12,500 (when printed @ A4)

- Legend**
- SGIC SDA Pipeline Alignment
 - Study Area
 - Waterways
 - Railways

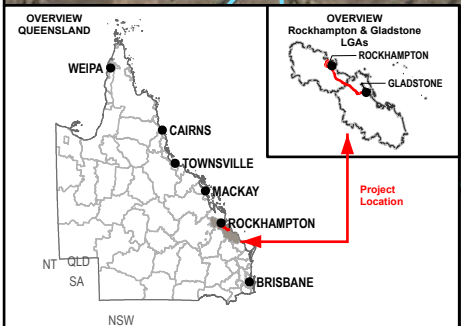

Data Sources:

1. Base Layers (Roads, waterway, locality, LGA etc) @ QSpatial, 2021
2. Imagery @ Esri, Maxar, GeoEye, Earthstar Geographics, CNES-Airbus DS, USDA, USGS, AeroGRID, IGN, and the GIS User Community

SMEC Disclaimer:
 Maps are for graphical purposes only. The information on this map is from a computer database accessed using a Geographic Information System (GIS). They do not represent a legal survey and the information provided includes inherent errors. SMEC cannot guarantee the accuracy of the information contained on this map. Each user of this map is responsible for determining its suitability for his or her intended use or purpose.

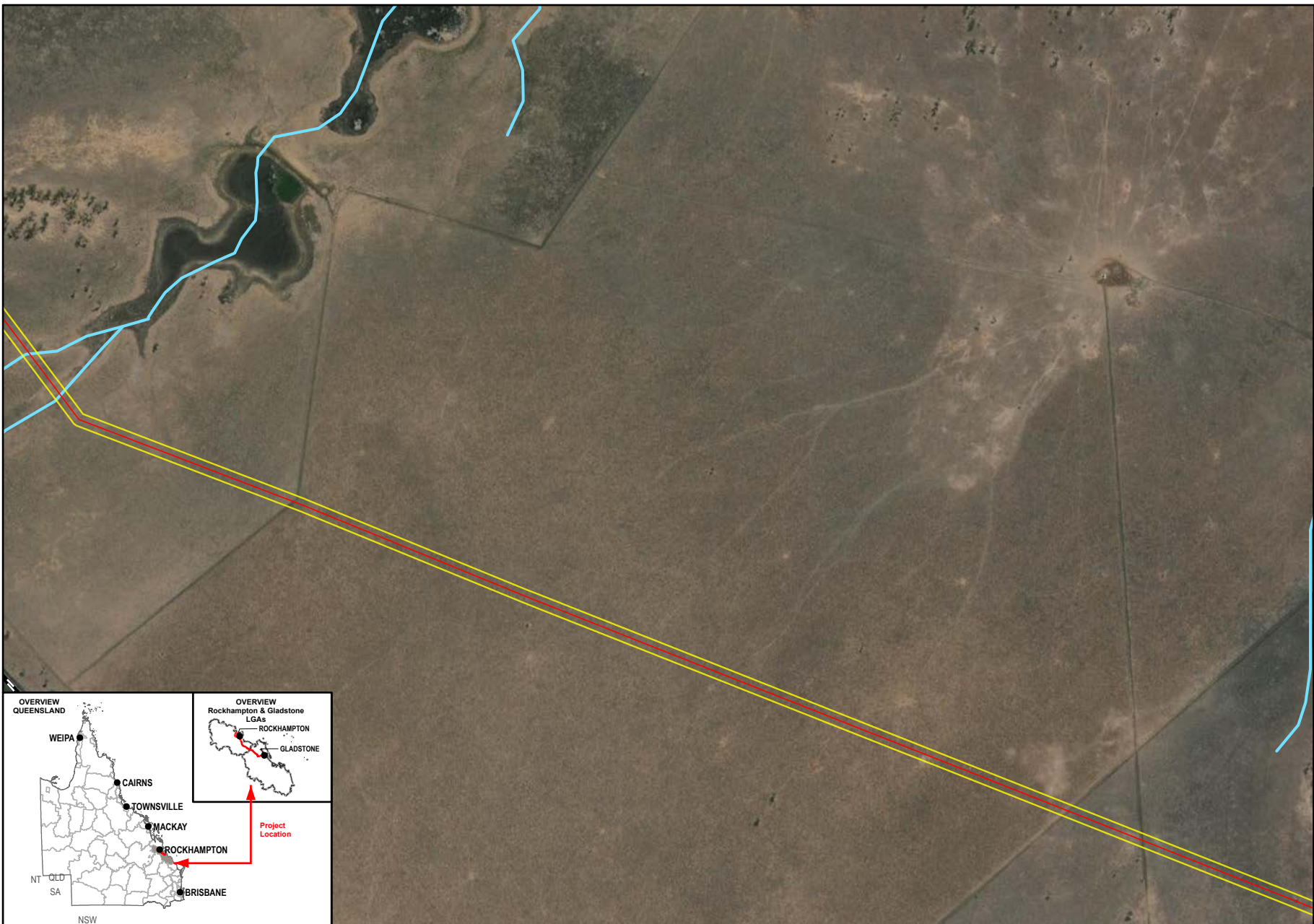

1:12,500 (when printed @ A4)

- Legend**
- SGIC SDA Pipeline Alignment
 - Study Area
 - Waterways
 - Railways

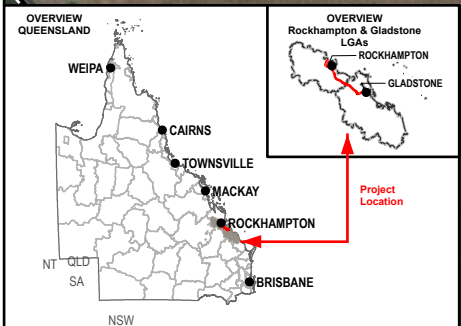

Data Sources:

1. Base Layers (Roads, waterway, locality, LGA etc) @ QSpatial, 2021
2. Imagery @ Esri, Maxar, GeoEye, Earthstar Geographics, CNES-Airbus DS, USDA, USGS, AeroGRID, IGN, and the GIS User Community

SMEC Disclaimer:
 Maps are for graphical purposes only. The information on this map is from a computer database accessed using a Geographic Information System (GIS). They do not represent a legal survey and the information provided includes inherent errors. SMEC cannot guarantee the accuracy of the information contained on this map. Each user of this map is responsible for determining its suitability for his or her intended use or purpose.

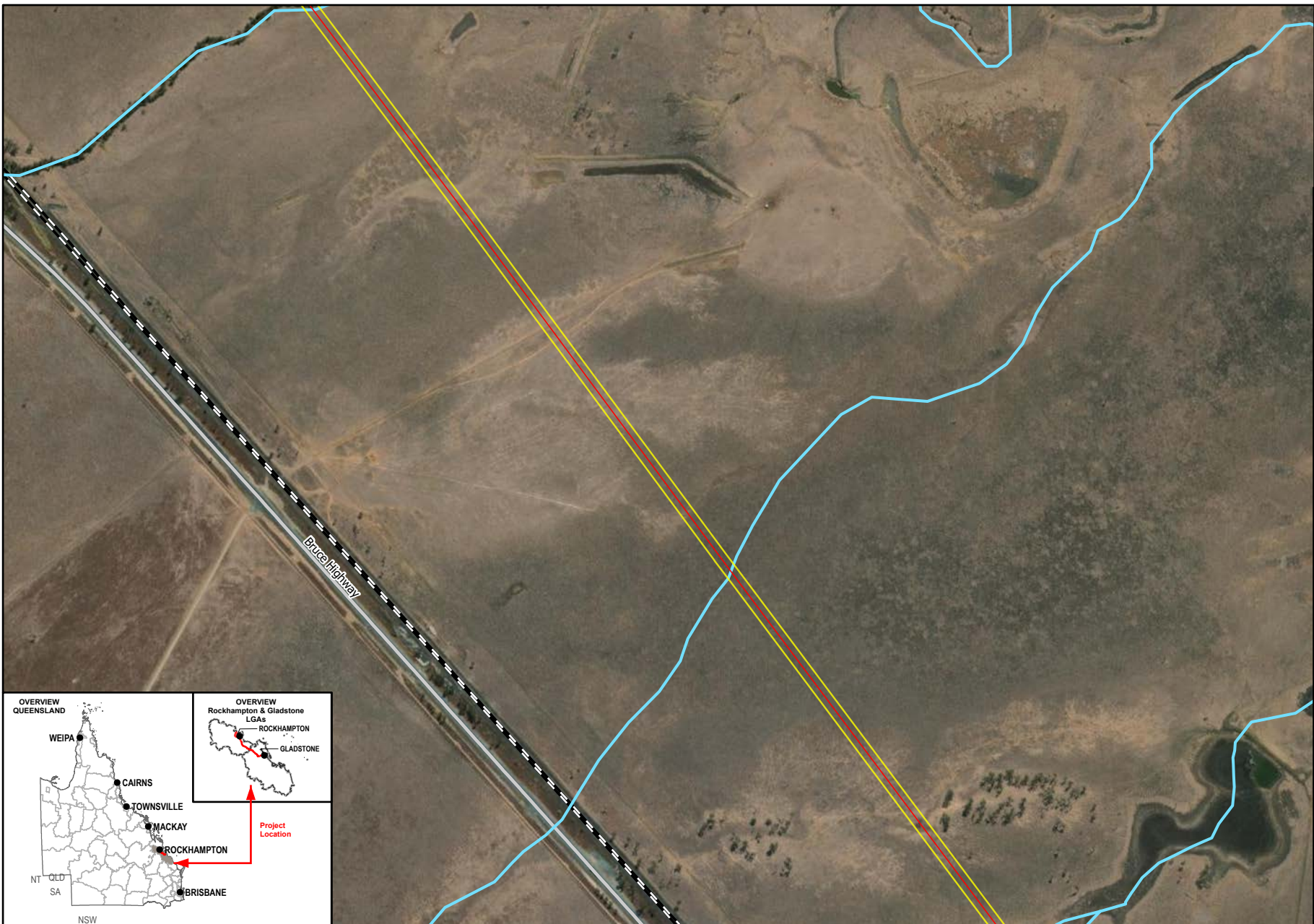

1:12,500 (when printed @ A4)

- Legend**
- SGIC SDA Pipeline Alignment
 - Study Area
 - Waterways
 - Main Roads
 - Railways

Data Sources:

1. Base Layers (Roads, waterway, locality, LGA etc) @ QSpatial, 2021
2. Imagery @ Esri, Maxar, GeoEye, Earthstar Geographics, CNES-Airbus DS, USDA, USGS, AeroGRID, IGN, and the GIS User Community

SMEC Disclaimer:
 Maps are for graphical purposes only. The information on this map is from a computer database accessed using a Geographic Information System (GIS). They do not represent a legal survey and the information provided includes inherent errors. SMEC cannot guarantee the accuracy of the information contained on this map. Each user of this map is responsible for determining its suitability for his or her intended use or purpose.

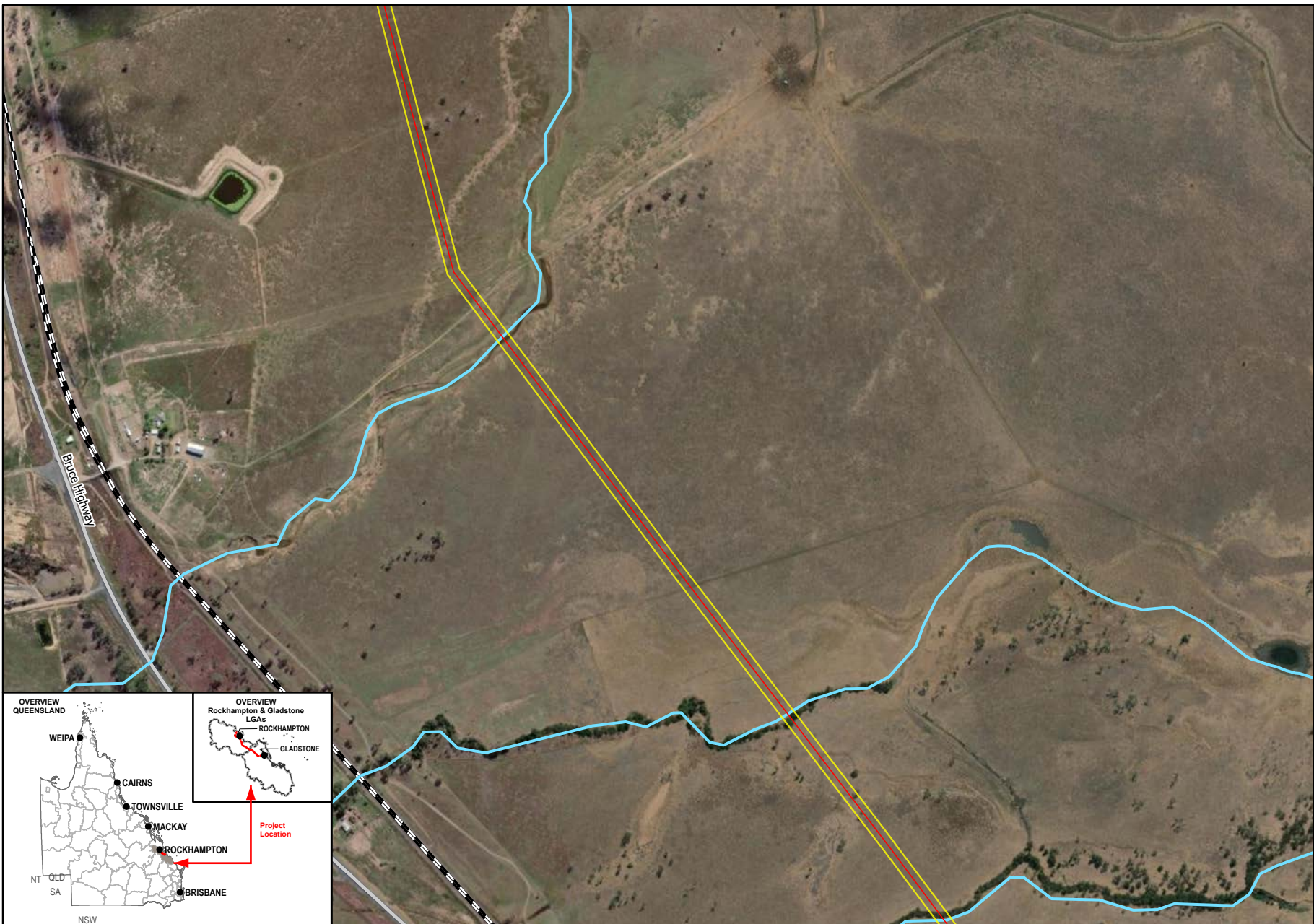

Queensland Government

Member of the Surlana Jurong Group

0 180 360
Meters

1:12,500 (when printed @ A4)

- Legend**
- SGIC SDA Pipeline Alignment
 - Study Area
 - Waterways
 - Main Roads
 - Railways

Data Sources:

1. Base Layers (Roads, waterway, locality, LGA etc) @ QSpatial, 2021
2. Imagery @ Esri, Maxar, GeoEye, Earthstar Geographics, CNES-Airbus DS, USDA, USGS, AeroGRID, IGN, and the GIS User Community

SMEC Disclaimer:
 Maps are for graphical purposes only. The information on this map is from a computer database accessed using a Geographic Information System (GIS). They do not represent a legal survey and the information provided includes inherent errors. SMEC cannot guarantee the accuracy of the information contained on this map. Each user of this map is responsible for determining its suitability for his or her intended use or purpose.

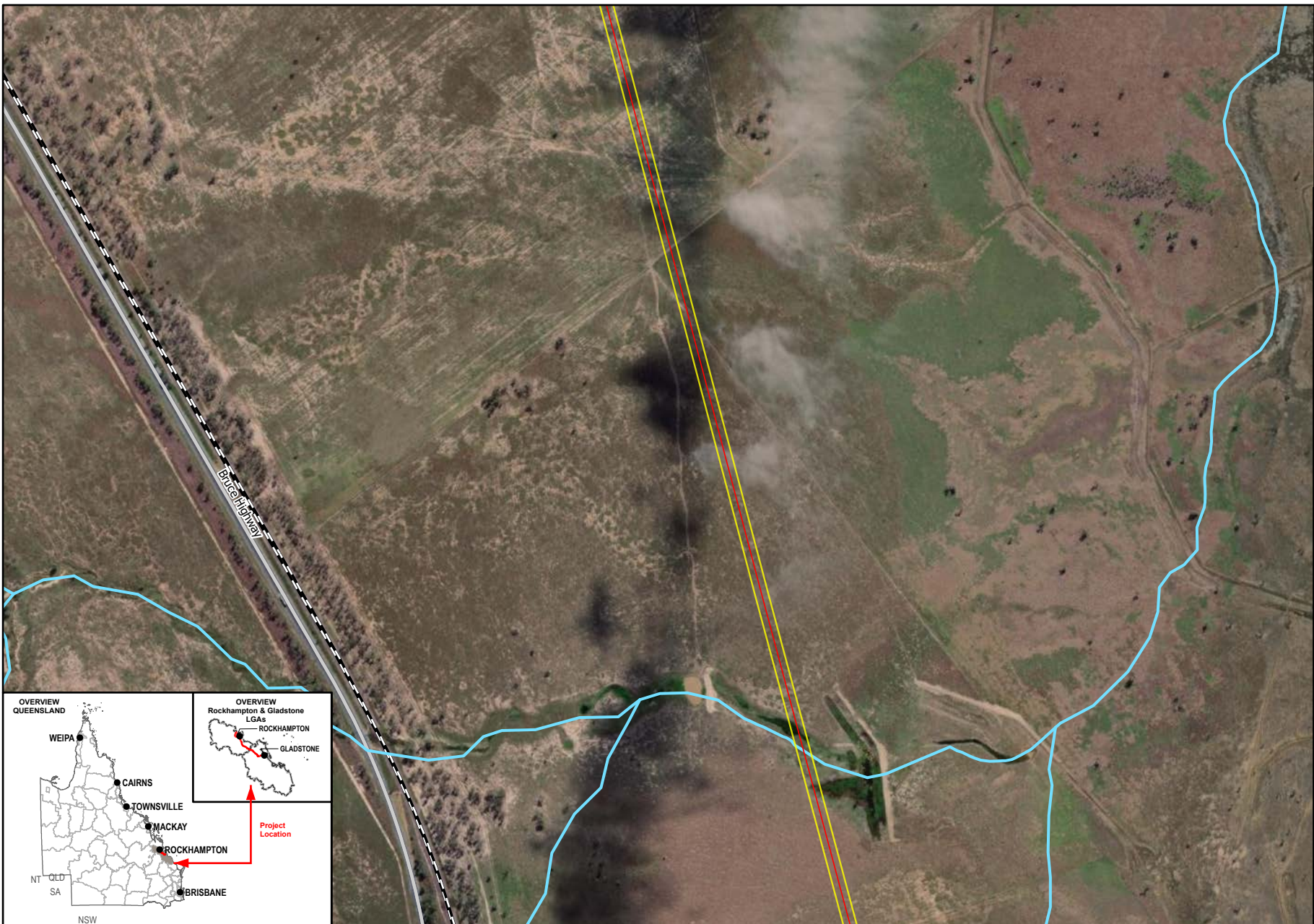

- Legend**
- SGIC SDA Pipeline Alignment
 - Study Area
 - Waterways
 - Main Roads
 - Railways

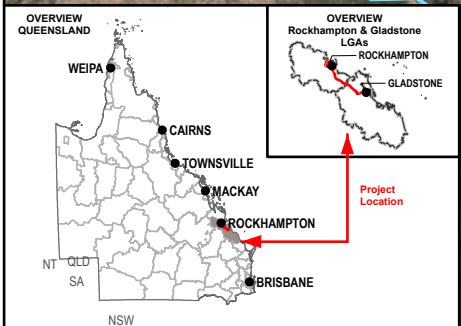

Data Sources:

1. Base Layers (Roads, waterway, locality, LGA etc) @ QSpatial, 2021
2. Imagery @ Esri, Maxar, GeoEye, Earthstar Geographics, CNES-Airbus DS, USDA, USGS, AeroGRID, IGN, and the GIS User Community

SMEC Disclaimer:
 Maps are for graphical purposes only. The information on this map is from a computer database accessed using a Geographic Information System (GIS). They do not represent a legal survey and the information provided includes inherent errors. SMEC cannot guarantee the accuracy of the information contained on this map. Each user of this map is responsible for determining its suitability for his or her intended use or purpose.

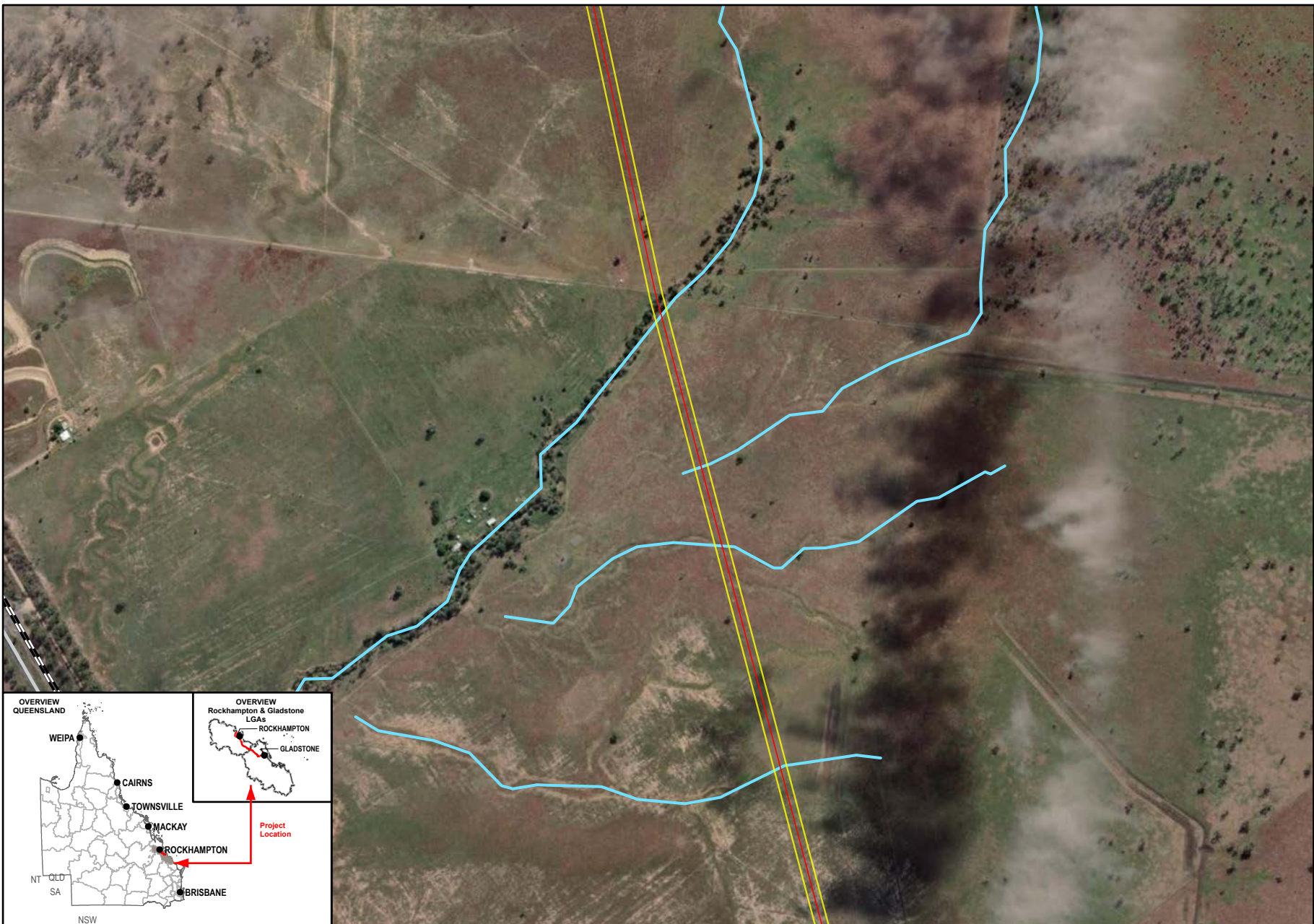

Queensland Government

Member of the Surbana Jurong Group

Meters

1:12,500 (when printed @ A4)

- Legend**
- SGIC SDA Pipeline Alignment
 - Study Area
 - Waterways
 - Main Roads
 - Railways

Data Sources:

1. Base Layers (Roads, waterway, locality, LGA etc) @ QSpatial, 2021
2. Imagery @ Esri, Maxar, GeoEye, Earthstar Geographics, CNES-Airbus DS, USDA, USGS, AeroGRID, IGN, and the GIS User Community

SMEC Disclaimer:
 Maps are for graphical purposes only. The information on this map is from a computer database accessed using a Geographic Information System (GIS). They do not represent a legal survey and the information provided includes inherent errors. SMEC cannot guarantee the accuracy of the information contained on this map. Each user of this map is responsible for determining its suitability for his or her intended use or purpose.

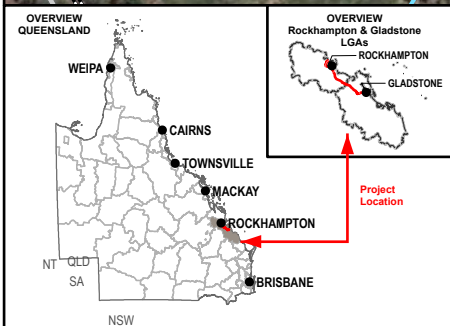

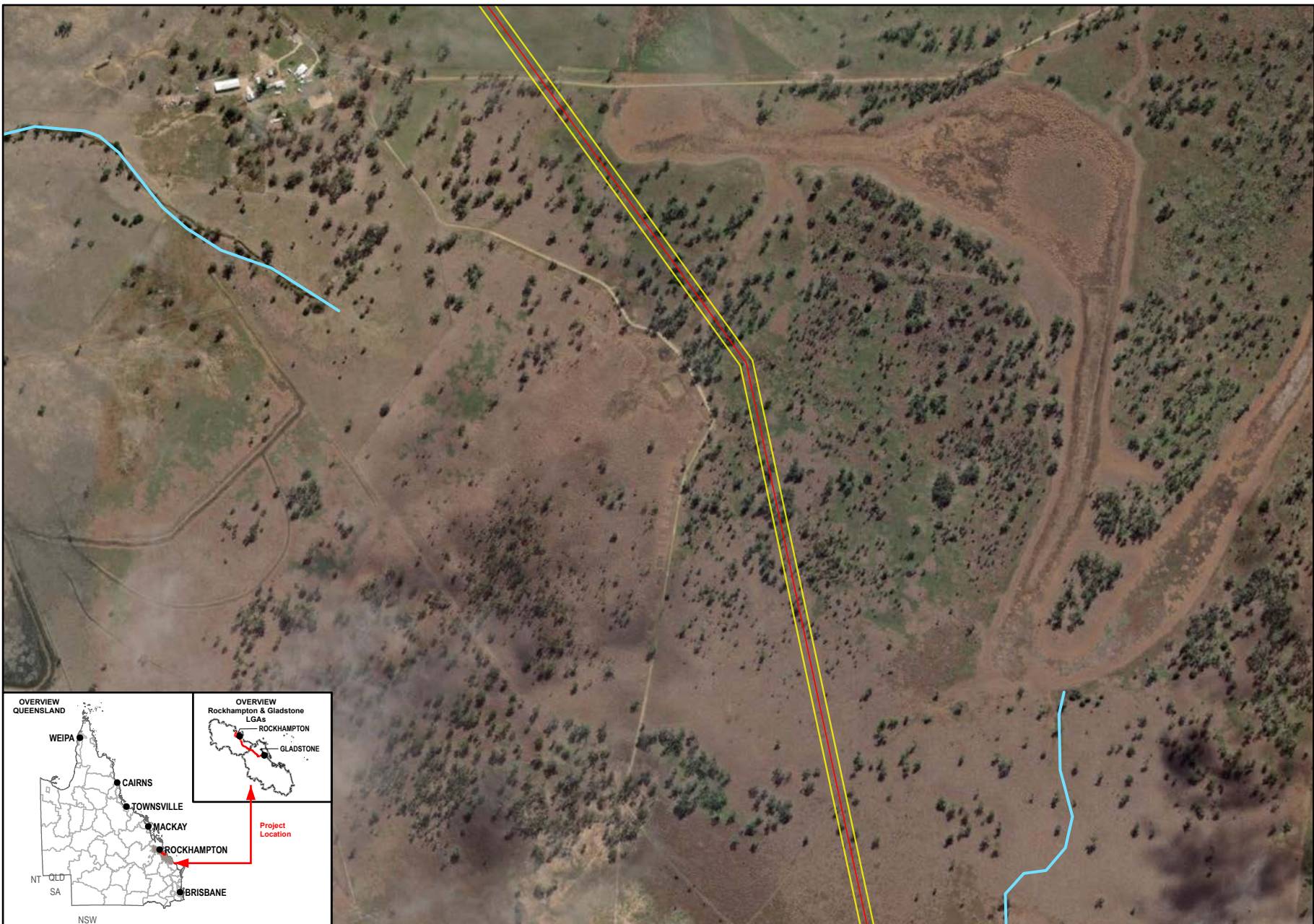

- Legend**
- SGIC SDA Pipeline Alignment
 - Study Area
 - Waterways

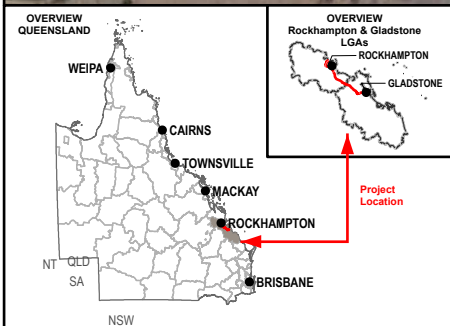

Data Sources:

1. Base Layers (Roads, waterway, locality, LGA etc) @ QSpatial, 2021
2. Imagery @ Esri, Maxar, GeoEye, Earthstar Geographics, CNES-Airbus DS, USDA, USGS, AeroGRID, IGN, and the GIS User Community

SMEC Disclaimer:
 Maps are for graphical purposes only. The information on this map is from a computer database accessed using a Geographic Information System (GIS). They do not represent a legal survey and the information provided includes inherent errors. SMEC cannot guarantee the accuracy of the information contained on this map. Each user of this map is responsible for determining its suitability for his or her intended use or purpose.

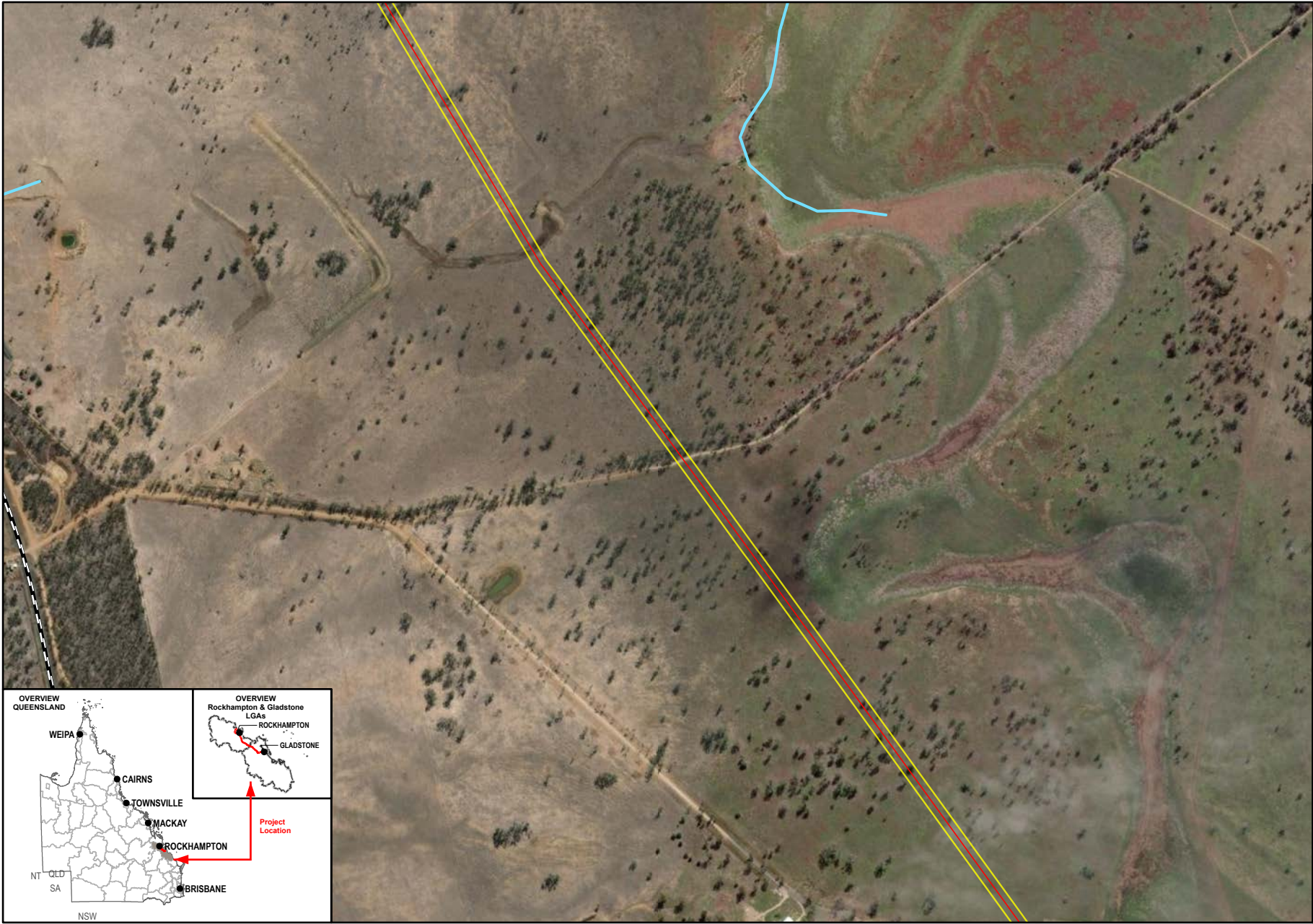

1:12,500 (when printed @ A4)

Legend

- SGIC SDA Pipeline Alignment
- Study Area
- Waterways
- Railways

Data Sources:
 1. Base Layers (Roads, waterway, locality, LGA etc) @ QSpatial, 2021
 2. Imagery @ Esri, Maxar, GeoEye, Earthstar Geographics, CNES-Airbus DS, USDA, USGS, AeroGRID, IGN, and the GIS User Community

SMEC Disclaimer:
 Maps are for graphical purposes only. The information on this map is from a computer database accessed using a Geographic Information System (GIS). They do not represent a legal survey and the information provided includes inherent errors. SMEC cannot guarantee the accuracy of the information contained on this map. Each user of this map is responsible for determining its suitability for his or her intended use or purpose.

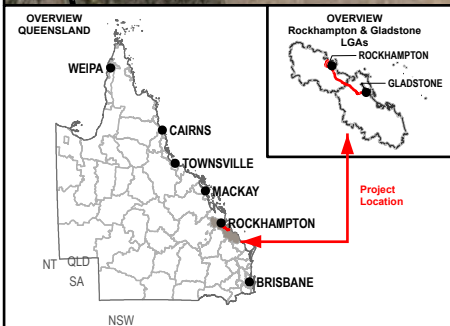

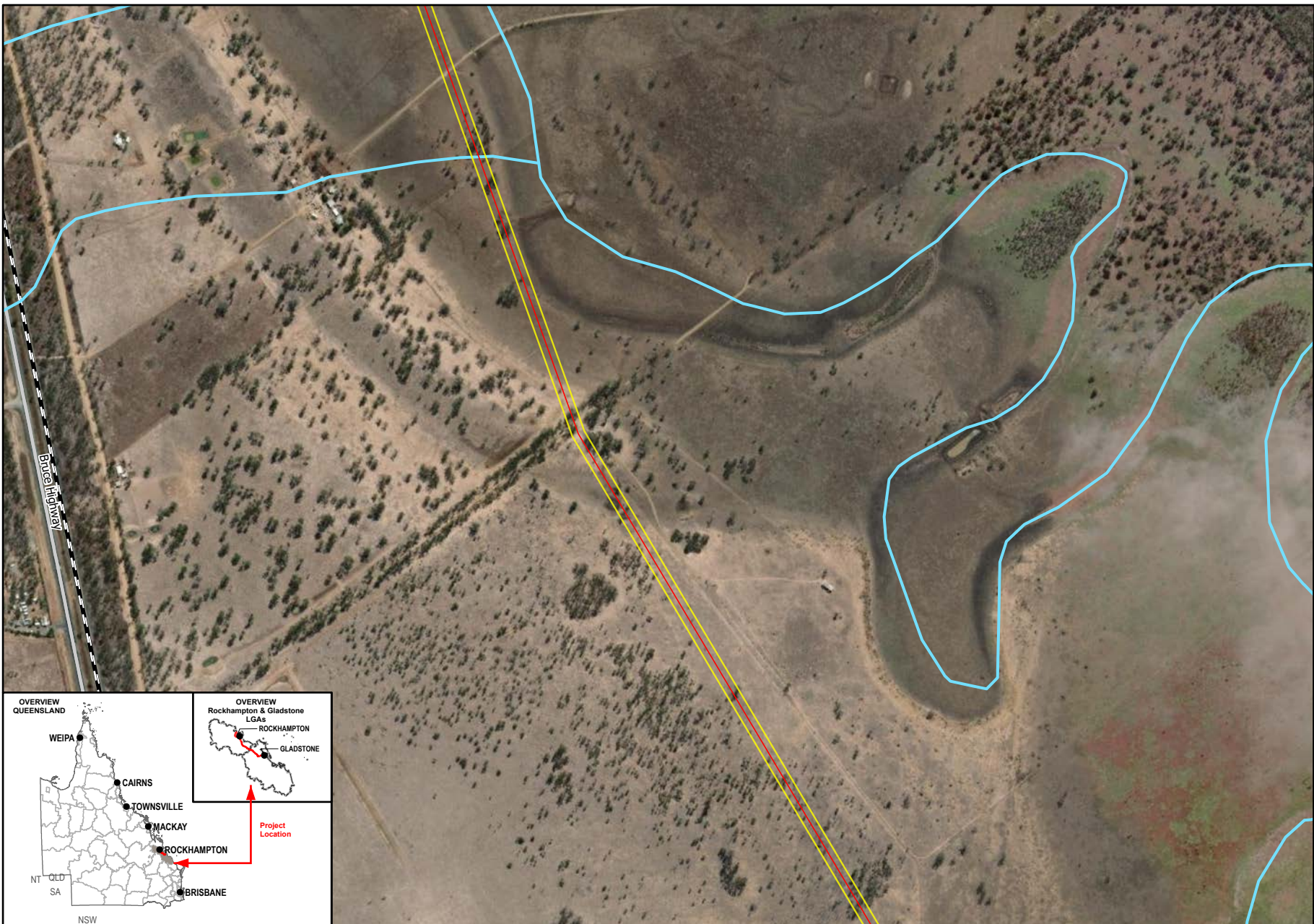

Member of the Surbana Jurong Group

1:12,500 (when printed @ A4)

- Legend**
- SGIC SDA Pipeline Alignment
 - Study Area
 - Waterways
 - Main Roads
 - Railways

Data Sources:

1. Base Layers (Roads, waterway, locality, LGA etc) @ QSpatial, 2021
2. Imagery @ Esri, Maxar, GeoEye, Earthstar Geographics, CNES-Airbus DS, USDA, USGS, AeroGRID, IGN, and the GIS User Community

SMEC Disclaimer:
 Maps are for graphical purposes only. The information on this map is from a computer database accessed using a Geographic Information System (GIS). They do not represent a legal survey and the information provided includes inherent errors. SMEC cannot guarantee the accuracy of the information contained on this map. Each user of this map is responsible for determining its suitability for his or her intended use or purpose.

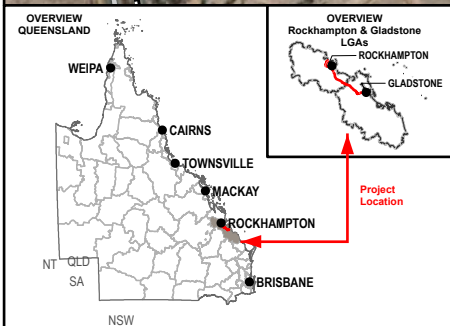

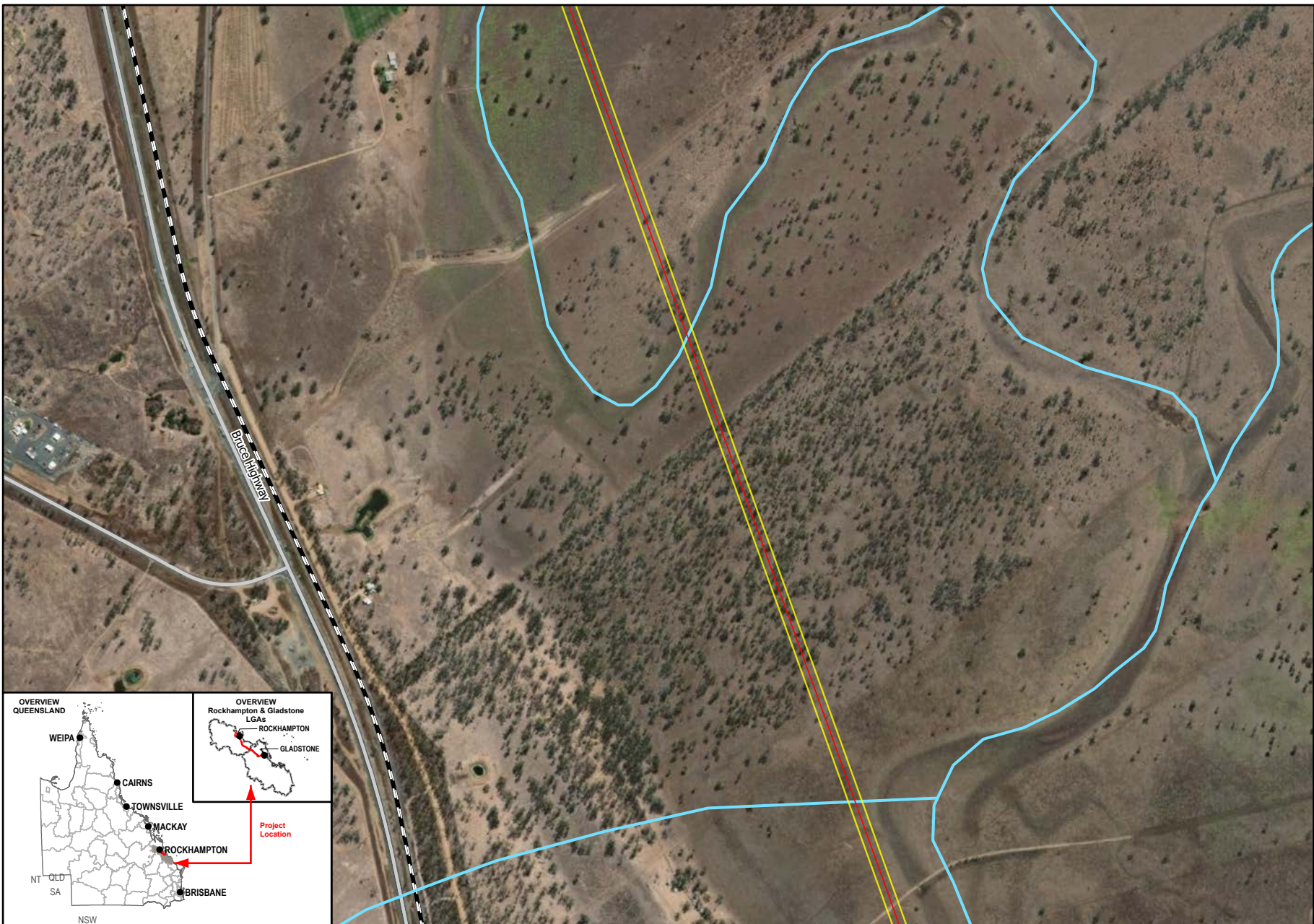

1:12,500 (when printed @ A4)

Legend

- SGIC SDA Pipeline Alignment
- Study Area
- Waterways
- Main Roads
- Railways

Data Sources:
 1. Base Layers (Roads, waterway, locality, LGA etc) @ QSpatial, 2021
 2. Imagery @ Esri, Maxar, GeoEye, Earthstar Geographics, CNES-Airbus DS, USDA, USGS, AeroGRID, IGN, and the GIS User Community

SMEC Disclaimer:
 Maps are for graphical purposes only. The information on this map is from a computer database accessed using a Geographic Information System (GIS). They do not represent a legal survey and the information provided includes inherent errors. SMEC cannot guarantee the accuracy of the information contained on this map. Each user of this map is responsible for determining its suitability for his or her intended use or purpose.

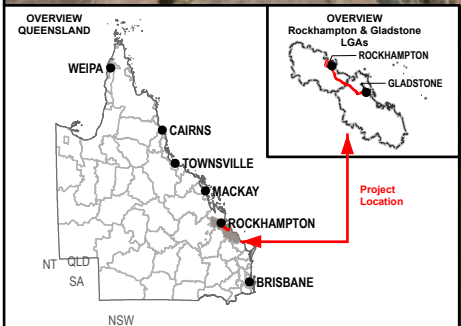

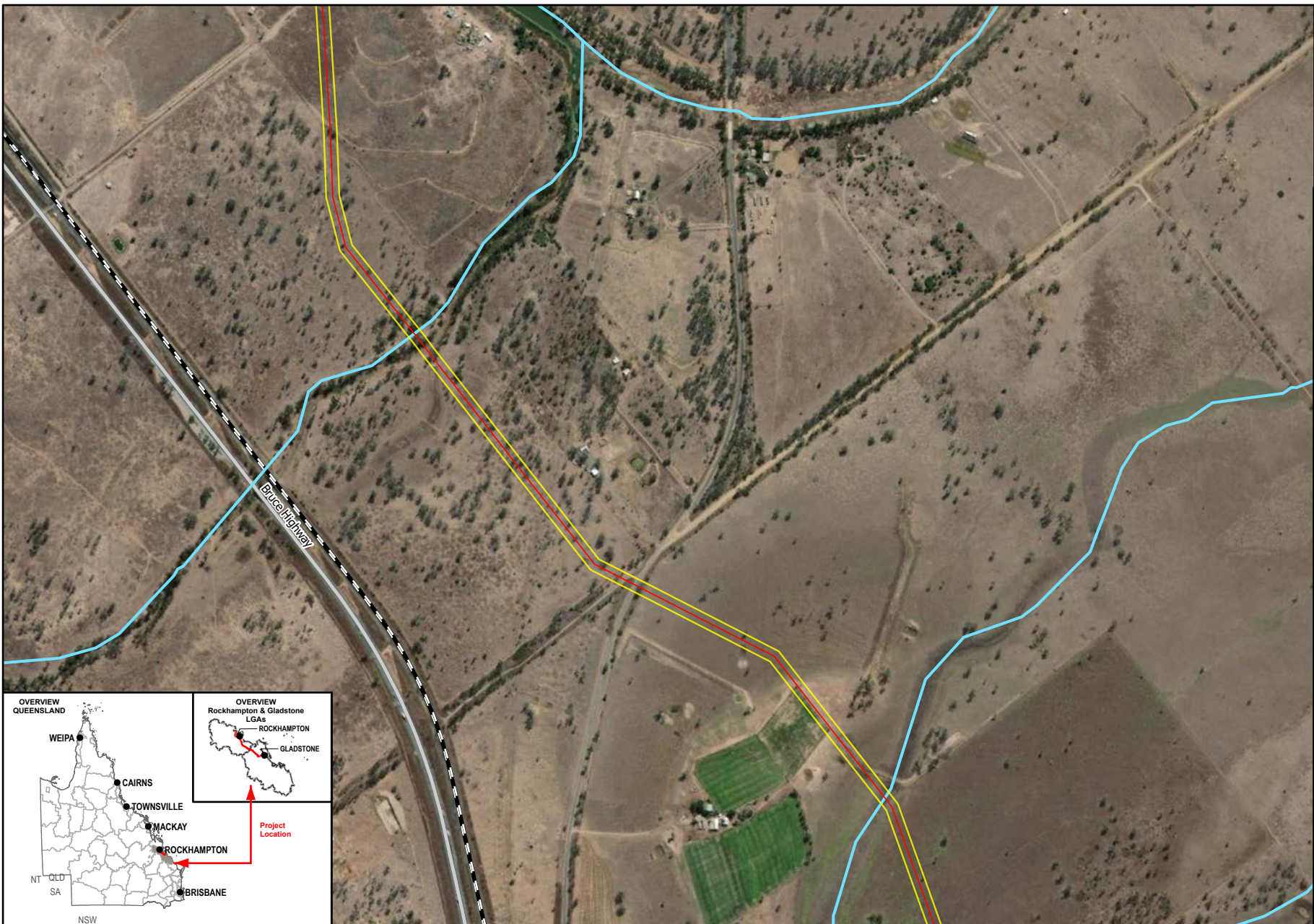

Member of the Surlana Jurong Group

1:12,500 (when printed @ A4)

- Legend**
- SGIC SDA Pipeline Alignment
 - Study Area
 - Waterways
 - Main Roads
 - Railways

Data Sources:

1. Base Layers (Roads, waterway, locality, LGA etc) @ QSpatial, 2021
2. Imagery @ Esri, Maxar, GeoEye, Earthstar Geographics, CNES-Airbus DS, USDA, USGS, AeroGRID, IGN, and the GIS User Community

SMEC Disclaimer:
 Maps are for graphical purposes only. The information on this map is from a computer database accessed using a Geographic Information System (GIS). They do not represent a legal survey and the information provided includes inherent errors. SMEC cannot guarantee the accuracy of the information contained on this map. Each user of this map is responsible for determining its suitability for his or her intended use or purpose.

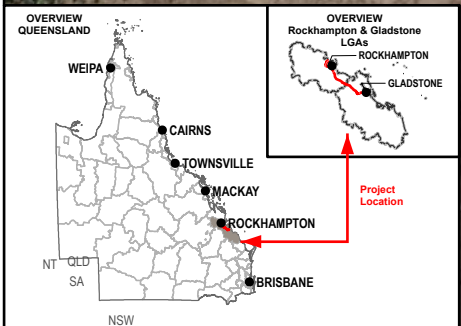

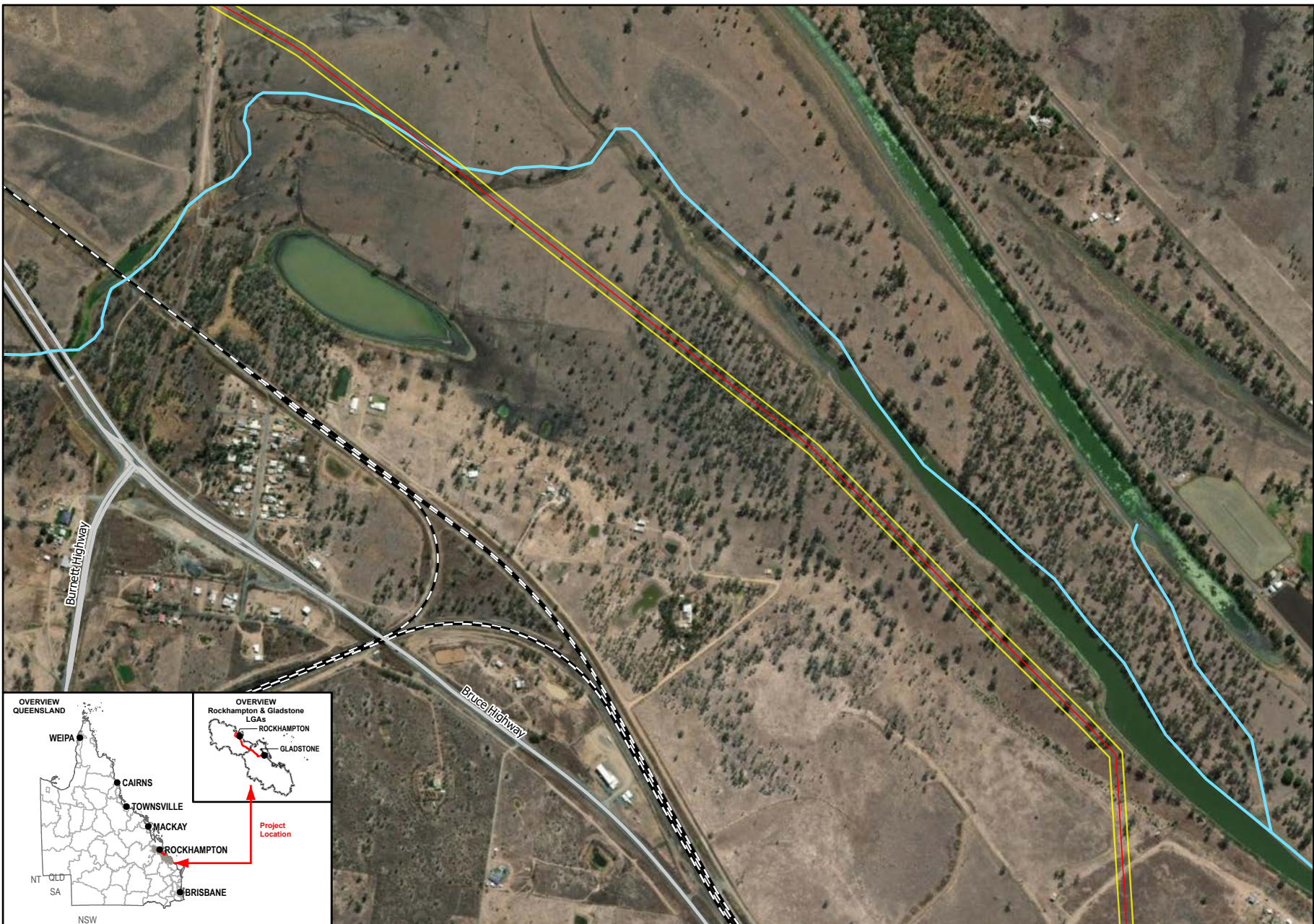

1:12,500 (when printed @ A4)

Legend

- SGIC SDA Pipeline Alignment
- Study Area
- Waterways
- Main Roads
- Railways

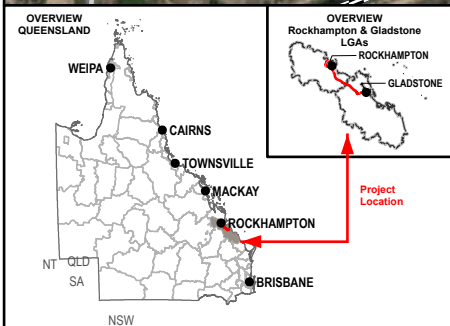

Data Sources:
 1. Base Layers (Roads, waterway, locality, LGA etc) @ QSpatial, 2021
 2. Imagery @ Esri, Maxar, GeoEye, Earthstar Geographics, CNES-Airbus DS, USDA, USGS, AeroGRID, IGN, and the GIS User Community

SMEC Disclaimer:
 Maps are for graphical purposes only. The information on this map is from a computer database accessed using a Geographic Information System (GIS). They do not represent a legal survey and the information provided includes inherent errors. SMEC cannot guarantee the accuracy of the information contained on this map. Each user of this map is responsible for determining its suitability for his or her intended use or purpose.

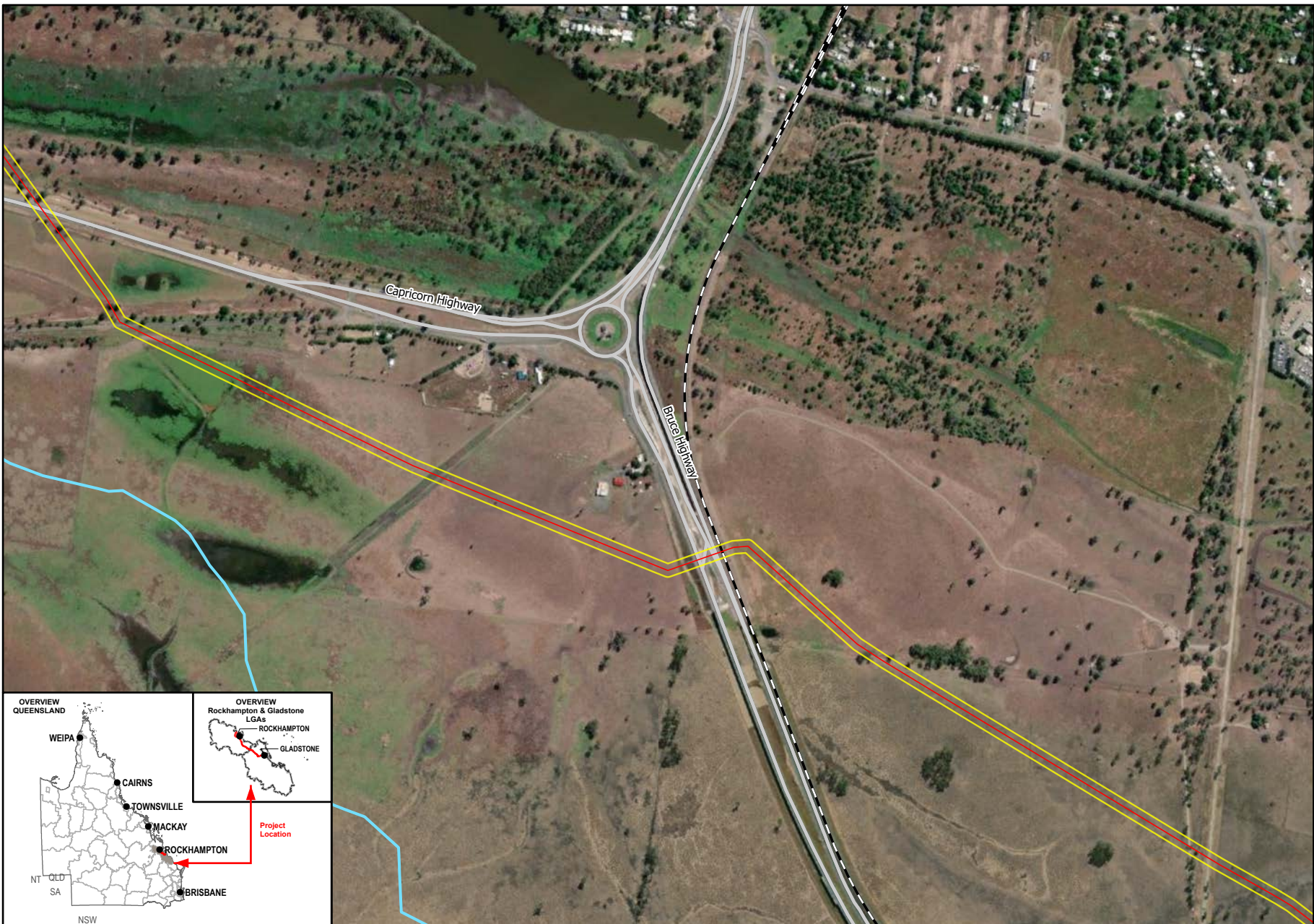

- Legend**
- SGIC SDA Pipeline Alignment
 - Study Area
 - Waterways
 - Main Roads
 - Railways

Data Sources:

1. Base Layers (Roads, waterway, locality, LGA etc) @ QSpatial, 2021
2. Imagery @ Esri, Maxar, GeoEye, Earthstar Geographics, CNES-Airbus DS, USDA, USGS, AeroGRID, IGN, and the GIS User Community

SMEC Disclaimer:
 Maps are for graphical purposes only. The information on this map is from a computer database accessed using a Geographic Information System (GIS). They do not represent a legal survey and the information provided includes inherent errors. SMEC cannot guarantee the accuracy of the information contained on this map. Each user of this map is responsible for determining its suitability for his or her intended use or purpose.

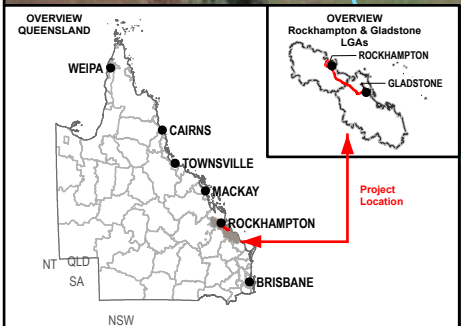

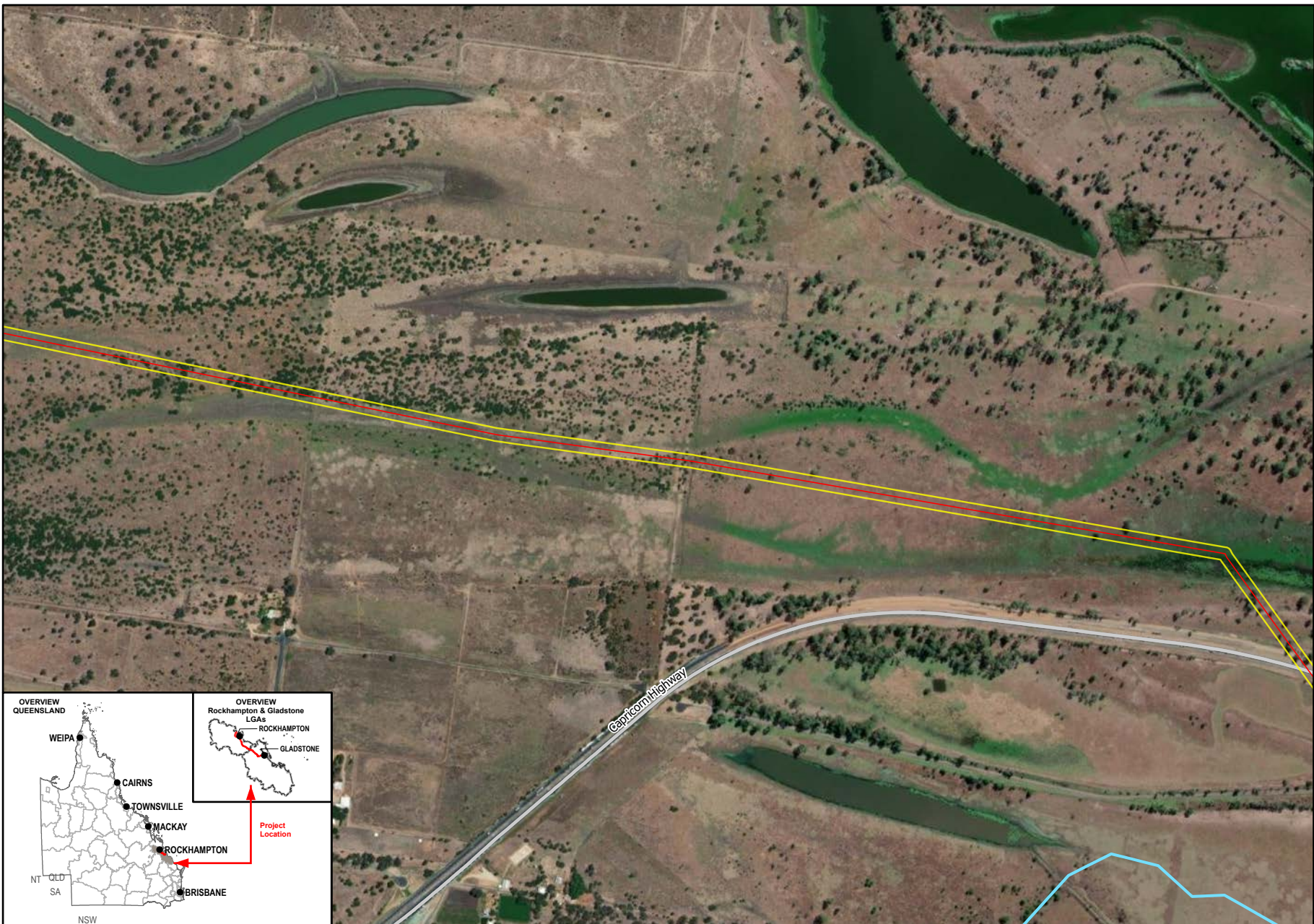

1:12,500 (when printed @ A4)

Legend

- SGIC SDA Pipeline Alignment
- Study Area
- Waterways
- Main Roads

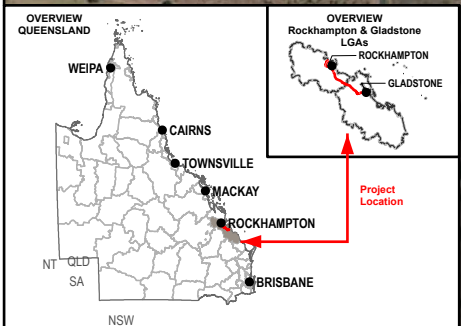

Data Sources:
 1. Base Layers (Roads, waterway, locality, LGA etc) @ QSpatial, 2021
 2. Imagery @ Esri, Maxar, GeoEye, Earthstar Geographics, CNES-Airbus DS, USDA, USGS, AeroGRID, IGN, and the GIS User Community

SMEC Disclaimer:
 Maps are for graphical purposes only. The information on this map is from a computer database accessed using a Geographic Information System (GIS). They do not represent a legal survey and the information provided includes inherent errors. SMEC cannot guarantee the accuracy of the information contained on this map. Each user of this map is responsible for determining its suitability for his or her intended use or purpose.

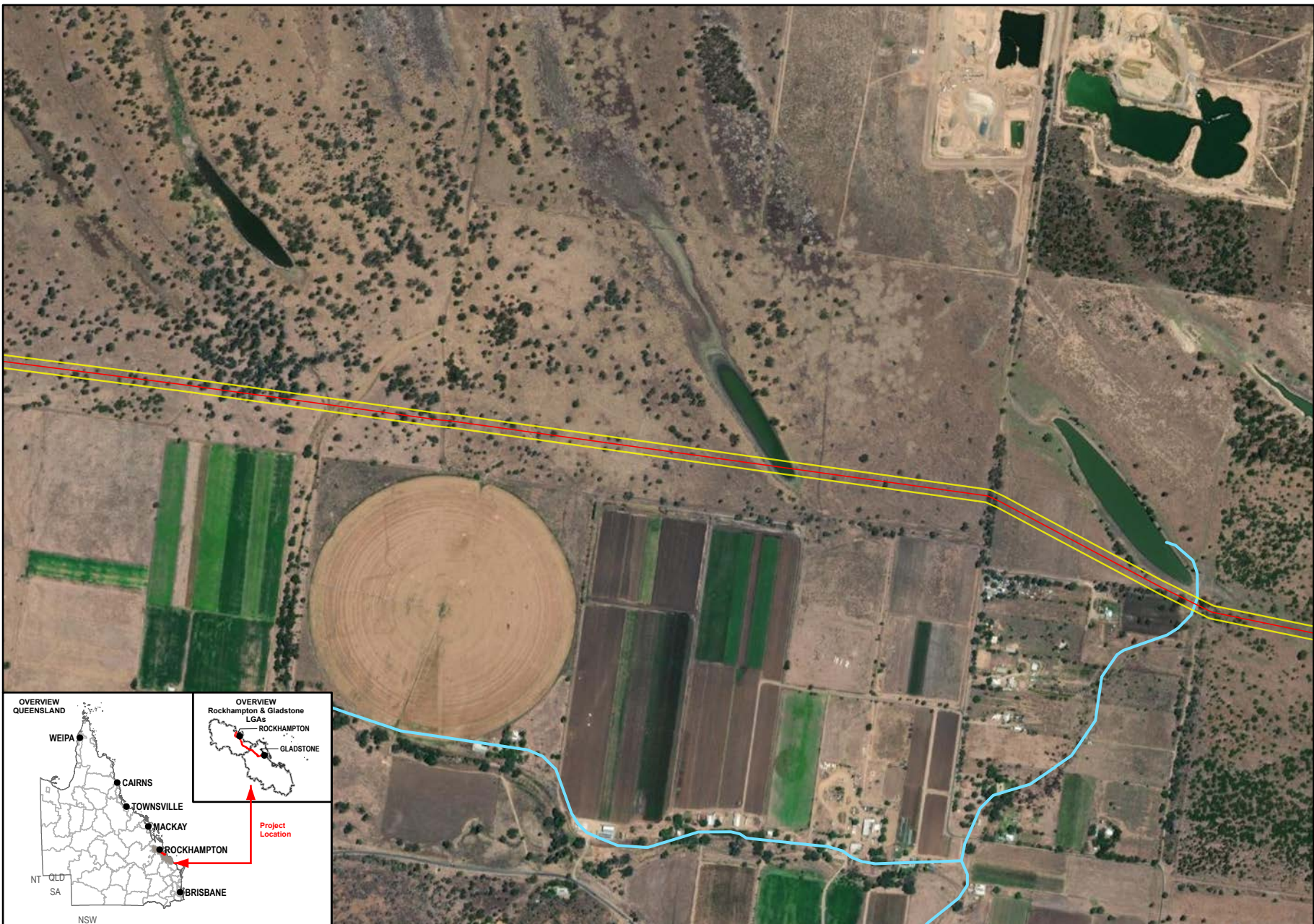

1:12,500 (when printed @ A4)

Legend

- SGIC SDA Pipeline Alignment
- Study Area
- Waterways

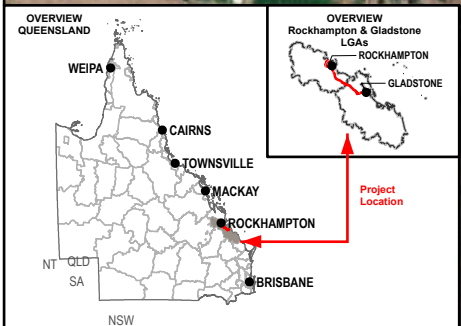

Data Sources:
 1. Base Layers (Roads, waterway, locality, LGA etc) @ QSpatial, 2021
 2. Imagery @ Esri, Maxar, GeoEye, Earthstar Geographics, CNES-Airbus DS, USDA, USGS, AeroGRID, IGN, and the GIS User Community

SMEC Disclaimer:
 Maps are for graphical purposes only. The information on this map is from a computer database accessed using a Geographic Information System (GIS). They do not represent a legal survey and the information provided includes inherent errors. SMEC cannot guarantee the accuracy of the information contained on this map. Each user of this map is responsible for determining its suitability for his or her intended use or purpose.

7.2.2.13 Australian painted snipe

Conservation status and species ecology

The Australian painted snipe is listed as endangered under the EPBC Act and NC Act and was listed as an MNES at the time of the approval. The Australian painted snipe is recorded in wetlands in all states of Australia. The most common occurrence is eastern Australia, scattered through much of Queensland, NSW, Victoria, and southeastern South Australia (DoE 2022). They occur in shallow freshwater wetlands, both ephemeral and permanent, including lakes, swamps, inundated or waterlogged grassland/saltmarsh, dams, sewage farms and bore drains (DSEWPC 2013). Nests are often placed in a scrape in the ground and is either a shallow bowl shaped made of dry grass or other material or has scant lining (DoE 2022). These are often located in swamps, cane grass swamps, flooded areas, grazing lands, among cumbungi, sedges, grasses, saltwater couch, saltbush, and grass. The diet of the Australian painted snipe consists of vegetation, seeds, insects, worms and molluscs, crustaceans and other invertebrates (DoE 2022).

Field survey results and distribution of suitable habitat

The Australian painted snipe was not recorded during the field surveys within the SGIC SDA study area. Survey effort for the Australian painted snipe included two bird surveys within suitable wetland habitats in the SGIC SDA study area. The species is considered likely to occur due to the presence of suitable habitat and the species has been historically recorded at six locations within the desktop search extent (10 km buffer). Suitable habitat for the species was recorded at freshwater waterbodies and seasonal wetlands within the SGIC SDA study area. The distribution of predicted Australian painted snipe habitat is mapped in Figure 7-18.

Significance of impact assessment

The project is considered unlikely to result in a significant residual impact on the Australian painted snipe. A significance of impact assessment of the project on the Australian painted snipe (endangered under the EPBC Act and NC Act) is provided in Table 7-31.

Table 7-31 Significance of impact on the Australian painted snipe

| Significant residual impact criteria | Potential to occur |
|--|---|
| A long-term decrease in the size of a local population | Unlikely The Australian painted snipe is not considered to have a limited geographic distribution as it occurs within suitable habitat in all states and territories, although the Murray Darling Basin is considered a stronghold. There are no records for the species directly within SGIC SDA pipeline alignment; however, there are records within the greater Gladstone and Rockhampton region. Given the irregularity of records, there does not appear to be a resident local population and individuals sighted are likely transient. As such, the removal of 13.55 ha of potential habitat identified within the disturbance footprint is highly unlikely to lead to a long-term decrease in the size of the species' population. |
| Reduce the extent of occurrence of the species | Unlikely Occurrence of the species within the SGIC SDA pipeline alignment has not been recorded; however, records in the greater area are variable temporally and spatially. The species has irregular movements almost continent wide, and individuals likely access suitable foraging habitat based on availability. As such, the removal of 13.55 ha of potential habitat is unlikely to reduce the extent of occurrence of the species. Although the removal of habitat may marginally reduce availability of resources at a local scale, the habitat impacted by the project is not considered likely to reduce the extent of occurrence of the species within the greater landscape or subregion. |
| Fragment an existing population | Unlikely A maximum width of 30 m will be cleared for construction of the SGIC SDA pipeline alignment, with 20 m to be rehabilitated after the pipeline has been installed and buried. As the SGIC SDA pipeline alignment is narrow and linear and the Australian painted snipe is highly mobile, the project is unlikely to fragment the Australian painted snipe population. |

| Significant residual impact criteria | Potential to occur |
|--|---|
| Result in genetically distinct populations forming as a result of habitat isolation | <p>Unlikely</p> <p>The species' capacity to move locally and regionally is unlikely to be limited by any localised land clearing necessary to construct the SGIC SDA pipeline alignment. As a result, the project is not considered to cause any loss of gene transfer that would cause genetically distinct populations to form.</p> |
| Result in invasive species that are harmful to an endangered species becoming established in the endangered species' habitat | <p>Unlikely</p> <p>Numerous invasive weeds and pasture grasses are currently well established within the SGIC SDA pipeline alignment. Implementation of a site-specific Weed and Pest Management Plan will reduce the risk of further weed spread. Therefore, the project is unlikely to result in the establishment of novel invasive species affecting Australian painted snipe habitat.</p> |
| Introduce disease that may cause the population to decline | <p>Unlikely</p> <p>Disease is not listed as a potential threat to the species. The project is unlikely to introduce a disease that may cause the species to decline.</p> |
| Interfere with the recovery of the species | <p>Unlikely</p> <p>Noting the above points relating to very limited if any effects on local populations (e.g. declines), extent of occurrence, fragmentation, invasive species, and disease, the project is not considered likely to interfere with the recovery of the Australian painted snipe.</p> |
| Result in disruption to ecologically significant locations (breeding, feeding or nesting sites) of a species | <p>Unlikely</p> <p>While disturbance to individuals may be experienced during construction, this disturbance will be short-term such that no impact on the lifecycle of this species is anticipated. Furthermore, any disturbance during construction will be highly localised and therefore unlikely to impact ecologically significant locations of a species. This conclusion is based on the small extent of the proposed impact. Similarly, owing to the narrow clearing extent, food resources in the local landscape for the species are unlikely to be substantially reduced and movement patterns are not anticipated to be impacted as there will be no functional disruption in habitat connectivity.</p> |
| Conclusion | <p>The project is unlikely to result in a significant residual impact on the Australian painted snipe. The project will result in a loss (13.55 ha) of potentially suitable foraging habitat for the Australian painted snipe; however, due to the narrow clearing extent, food resources in the local landscape for the species are unlikely to be substantially reduced and movement patterns are not anticipated to be impacted as there will be no functional disruption in habitat connectivity.</p> |

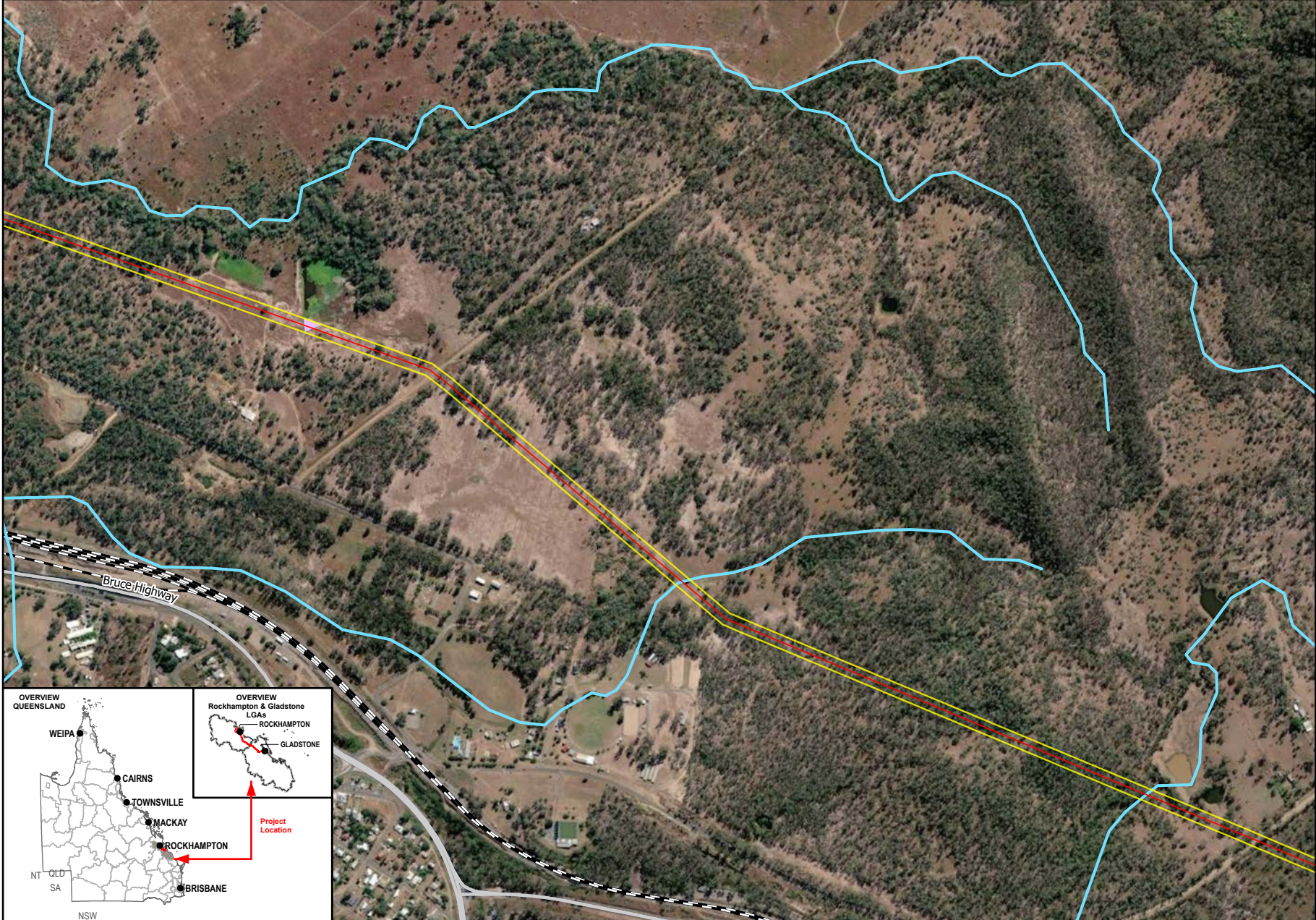

Queensland Government

Member of the Surlana Jurong Group

0 180 360
Meters

1:12,500 (when printed @ A4)

- Legend**
- SGIC SDA Pipeline Alignment
 - Study Area
 - Predicted Australian Painted Snipe Habitat
 - Waterways
 - Main Roads
 - Railways

Data Sources:

1. Base Layers (Roads, waterway, locality, LGA etc) @ QSpatial, 2021
2. Imagery @ Esri, Maxar, GeoEye, Earthstar Geographics, CNES-Airbus DS, USDA, USGS, AeroGRID, IGN, and the GIS User Community

SMEC Disclaimer:
 Maps are for graphical purposes only. The information on this map is from a computer database accessed using a Geographic Information System (GIS). They do not represent a legal survey and the information provided includes inherent errors. SMEC cannot guarantee the accuracy of the information contained on this map. Each user of this map is responsible for determining its suitability for his or her intended use or purpose.

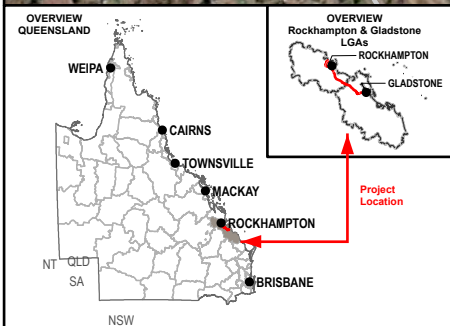

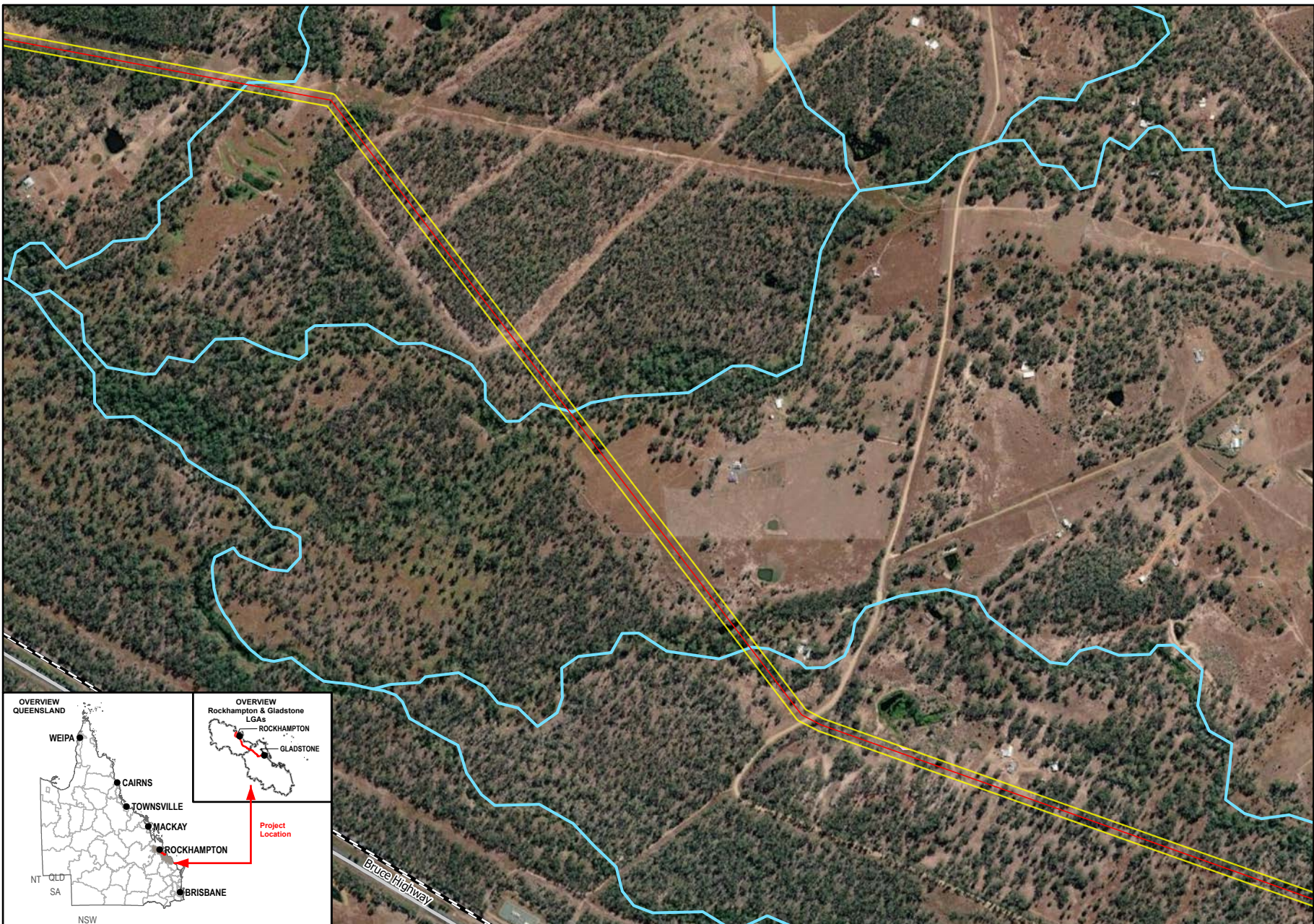

Queensland Government

Member of the Surlana Jurong Group

Meters

1:12,500 (when printed @ A4)

- Legend**
- SGIC SDA Pipeline Alignment
 - Study Area
 - Predicted Australian Painted Snipe Habitat
 - Waterways
 - Main Roads
 - Railways

Data Sources:

1. Base Layers (Roads, waterway, locality, LGA etc) @ QSpatial, 2021
2. Imagery @ Esri, Maxar, GeoEye, Earthstar Geographics, CNES-Airbus DS, USDA, USGS, AeroGRID, IGN, and the GIS User Community

SMEC Disclaimer:
 Maps are for graphical purposes only. The information on this map is from a computer database accessed using a Geographic Information System (GIS). They do not represent a legal survey and the information provided includes inherent errors. SMEC cannot guarantee the accuracy of the information contained on this map. Each user of this map is responsible for determining its suitability for his or her intended use or purpose.

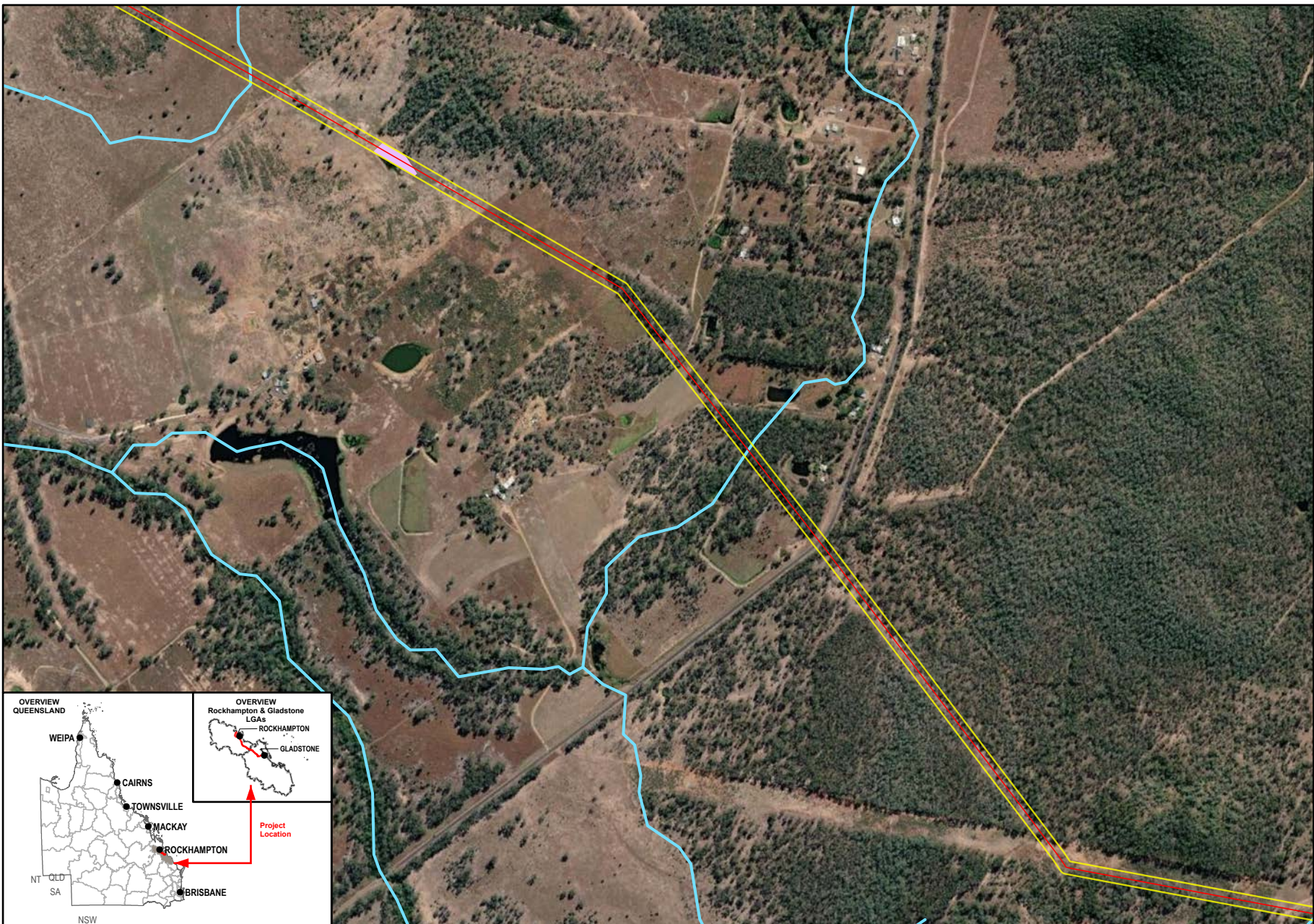

1:12,500 (when printed @ A4)

- Legend**
- SGIC SDA Pipeline Alignment
 - Study Area
 - Predicted Australian Painted Snipe Habitat
 - Waterways

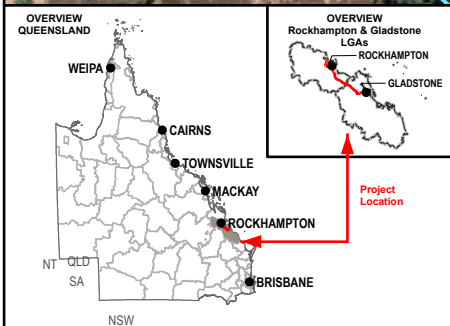

Data Sources:

1. Base Layers (Roads, waterway, locality, LGA etc) @ QSpatial, 2021
2. Imagery @ Esri, Maxar, GeoEye, Earthstar Geographics, CNES-Airbus DS, USDA, USGS, AeroGRID, IGN, and the GIS User Community

SMEC Disclaimer:
 Maps are for graphical purposes only. The information on this map is from a computer database accessed using a Geographic Information System (GIS). They do not represent a legal survey and the information provided includes inherent errors. SMEC cannot guarantee the accuracy of the information contained on this map. Each user of this map is responsible for determining its suitability for his or her intended use or purpose.

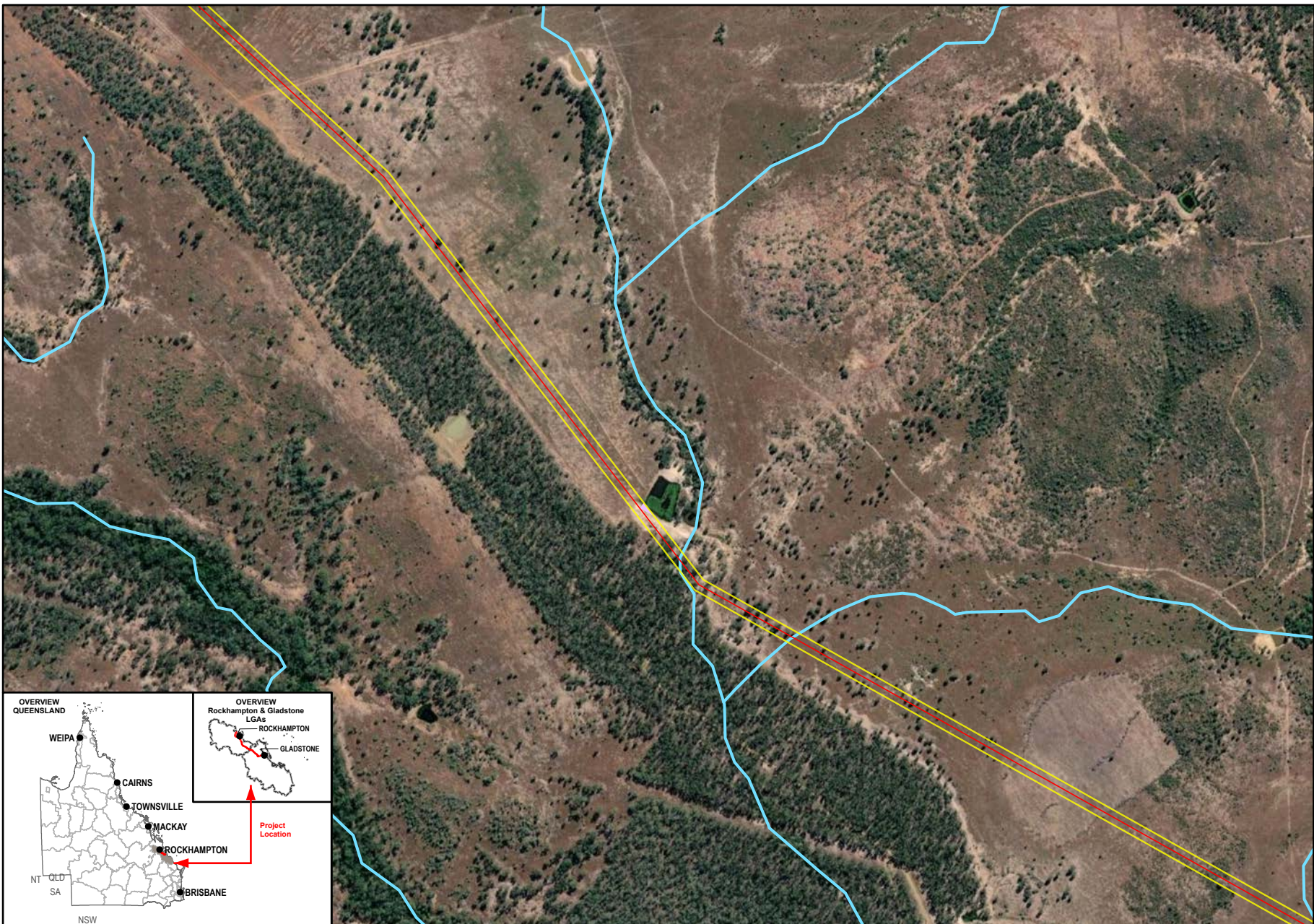

Queensland Government

Member of the Surlana Jurong Group

0 180 360
Meters

1:12,500 (when printed @ A4)

- Legend**
- SGIC SDA Pipeline Alignment
 - Study Area
 - Predicted Australian Painted Snipe Habitat
 - Waterways

Data Sources:

1. Base Layers (Roads, waterway, locality, LGA etc) @ QSpatial, 2021
2. Imagery @ Esri, Maxar, GeoEye, Earthstar Geographics, CNES-Airbus DS, USDA, USGS, AeroGRID, IGN, and the GIS User Community

SMEC Disclaimer:
 Maps are for graphical purposes only. The information on this map is from a computer database accessed using a Geographic Information System (GIS). They do not represent a legal survey and the information provided includes inherent errors. SMEC cannot guarantee the accuracy of the information contained on this map. Each user of this map is responsible for determining its suitability for his or her intended use or purpose.

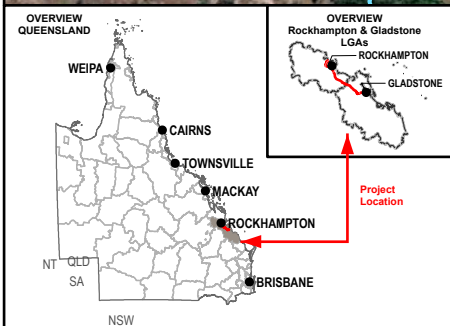

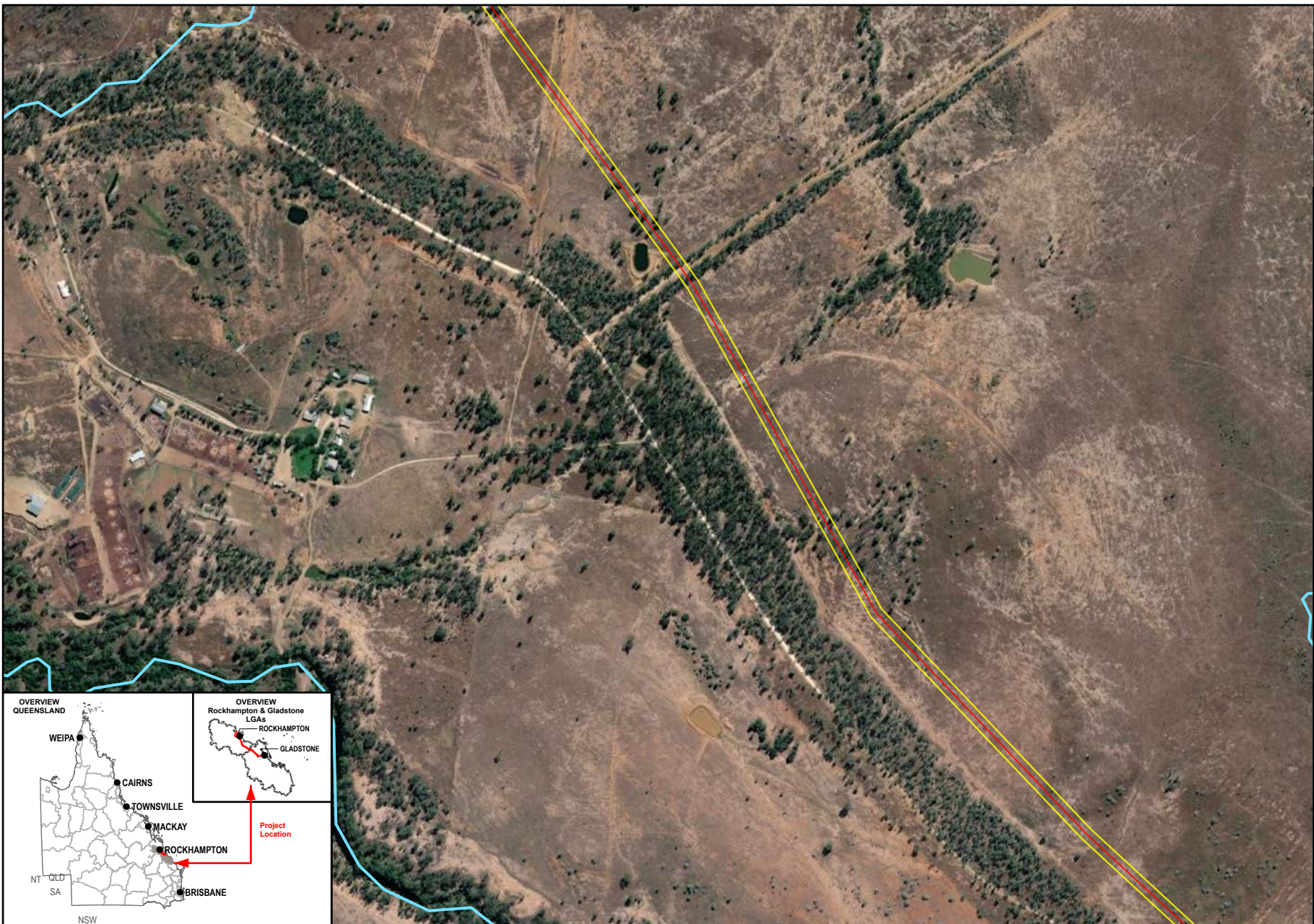

1:12,500 (when printed @ A4)

Legend

- SGIC SDA Pipeline Alignment
- Study Area
- Predicted Australian Painted Snipe Habitat
- Waterways

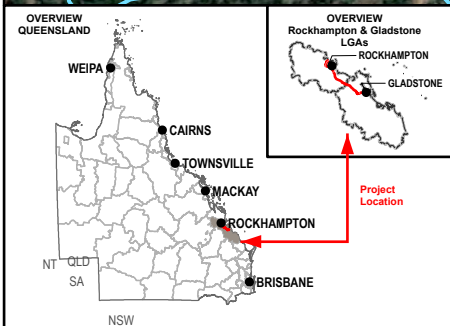

Data Sources:
 1. Base Layers (Roads, waterway, locality, LGA etc) @ QSpatial, 2021
 2. Imagery @ Esri, Maxar, GeoEye, Earthstar Geographics, CNES-Airbus DS, USDA, USGS, AeroGRID, IGN, and the GIS User Community

SMEC Disclaimer:
 Maps are for graphical purposes only. The information on this map is from a computer database accessed using a Geographic Information System (GIS). They do not represent a legal survey and the information provided includes inherent errors. SMEC cannot guarantee the accuracy of the information contained on this map. Each user of this map is responsible for determining its suitability for his or her intended use or purpose.

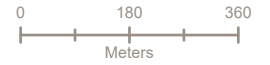
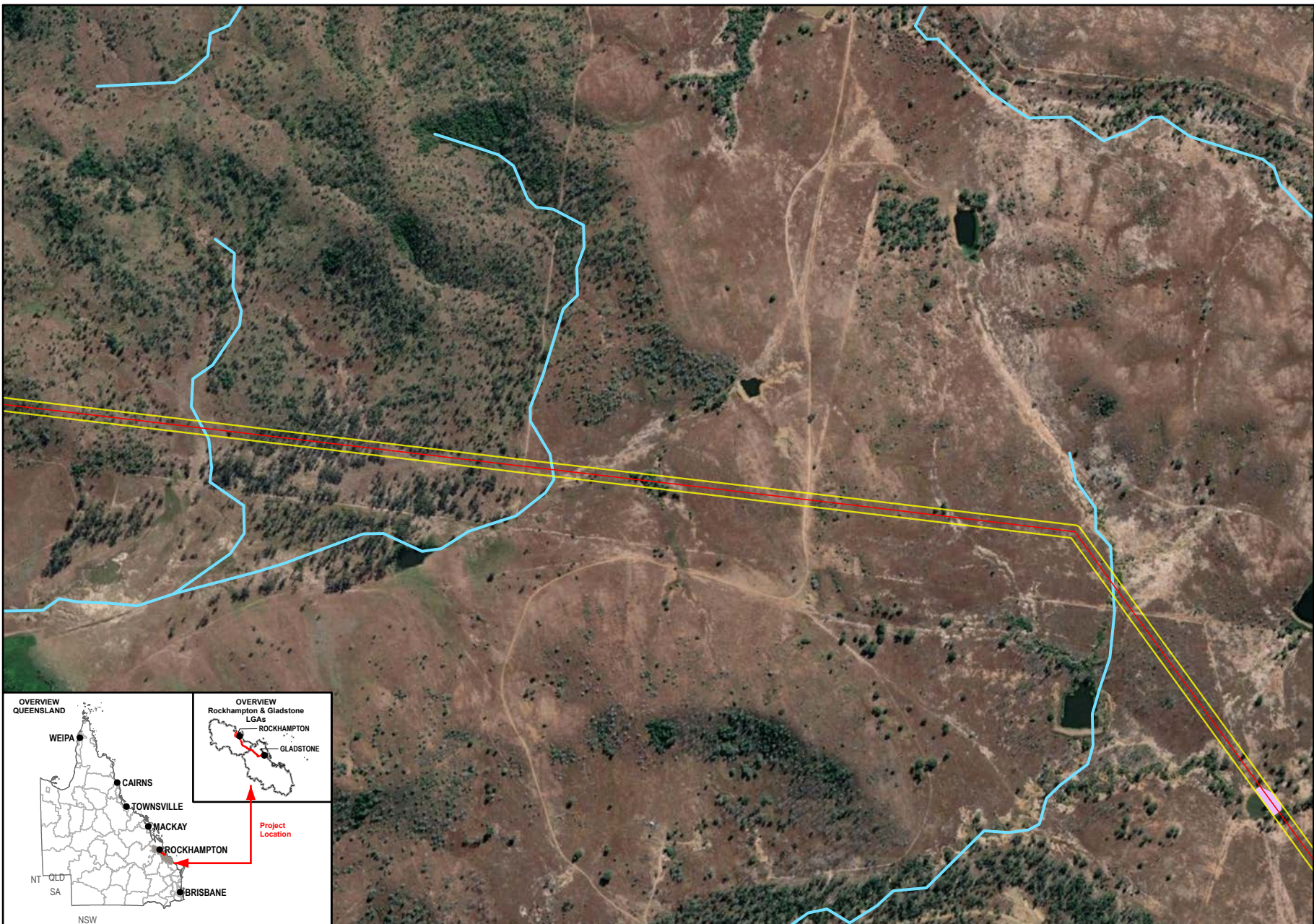

1:12,500 (when printed @ A4)

Legend

- SGIC SDA Pipeline Alignment
- Study Area
- Predicted Australian Painted Snipe Habitat
- Waterways

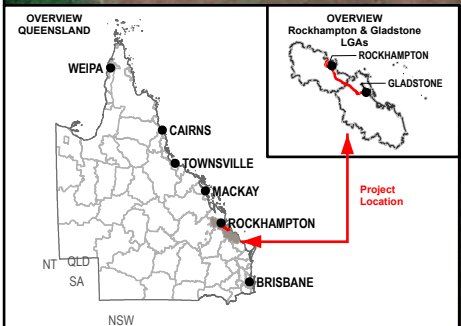

Data Sources:
 1. Base Layers (Roads, waterway, locality, LGA etc) @ QSpatial, 2021
 2. Imagery @ Esri, Maxar, GeoEye, Earthstar Geographics, CNES-Airbus DS, USDA, USGS, AeroGRID, IGN, and the GIS User Community

SMEC Disclaimer:
 Maps are for graphical purposes only. The information on this map is from a computer database accessed using a Geographic Information System (GIS). They do not represent a legal survey and the information provided includes inherent errors. SMEC cannot guarantee the accuracy of the information contained on this map. Each user of this map is responsible for determining its suitability for his or her intended use or purpose.

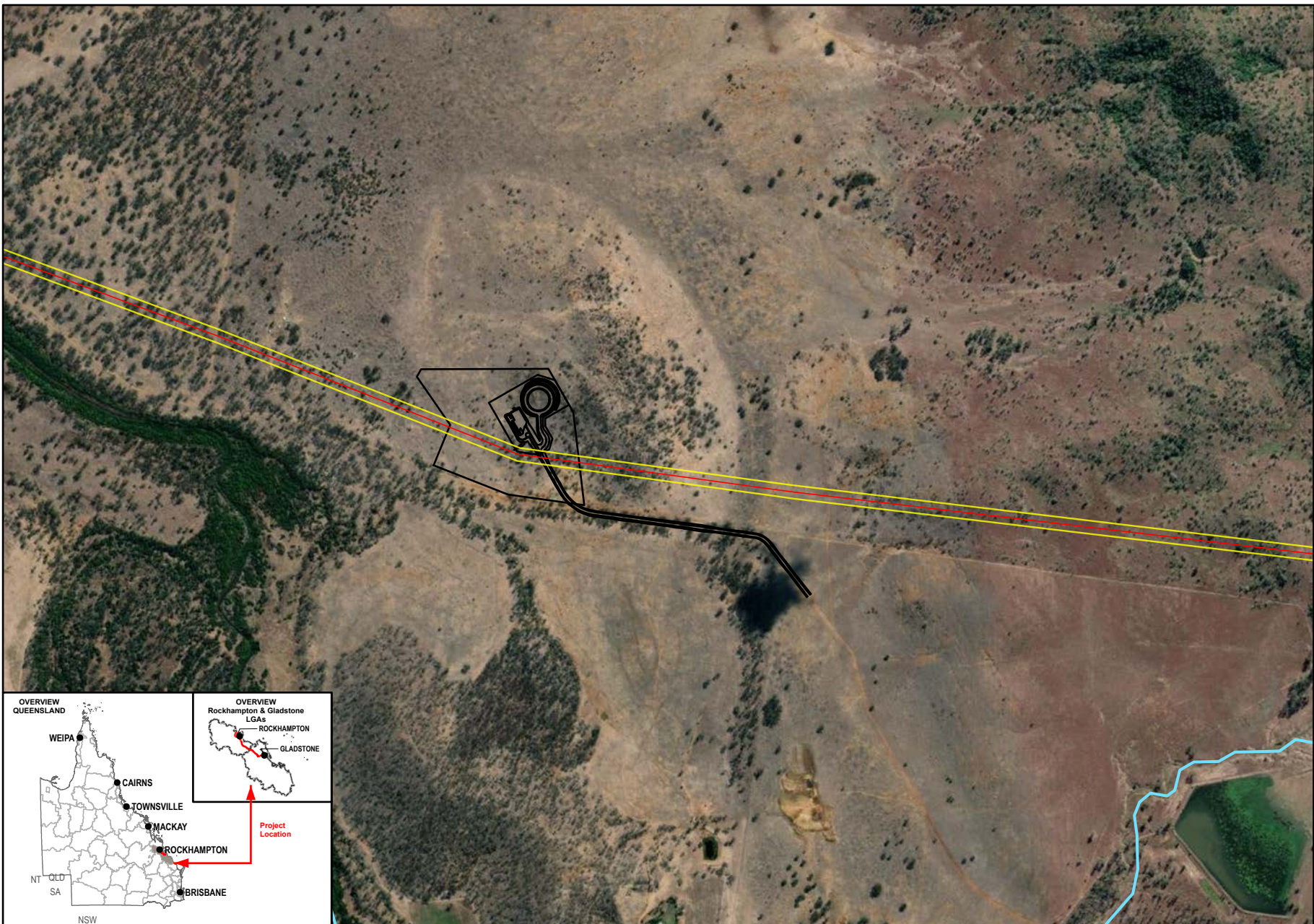



N
W E
S



Queensland
Government



Member of the Surlana Jurong Group

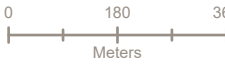

Meters

1:12,500 (when printed @ A4)

- Legend**
- SGIC SDA Pipeline Alignment
 - Study Area
 - Raglan Pump Station and Reservoir Layout
 - Waterways

Data Sources:

1. Base Layers (Roads, waterway, locality, LGA etc) @ QSpatial, 2021
2. Imagery @ Esri, Maxar, GeoEye, Earthstar Geographics, CNES-Airbus DS, USDA, USGS, AeroGRID, IGN, and the GIS User Community

SMEC Disclaimer:

Maps are for graphical purposes only. The information on this map is from a computer database accessed using a Geographic Information System (GIS). They do not represent a legal survey and the information provided includes inherent errors. SMEC cannot guarantee the accuracy of the information contained on this map. Each user of this map is responsible for determining its suitability for his or her intended use or purpose.

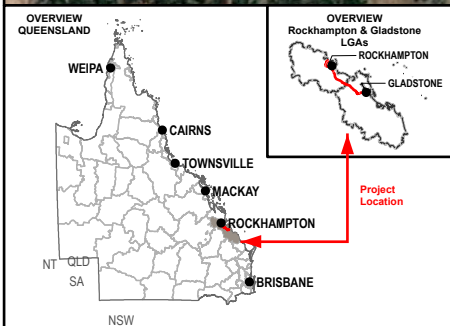

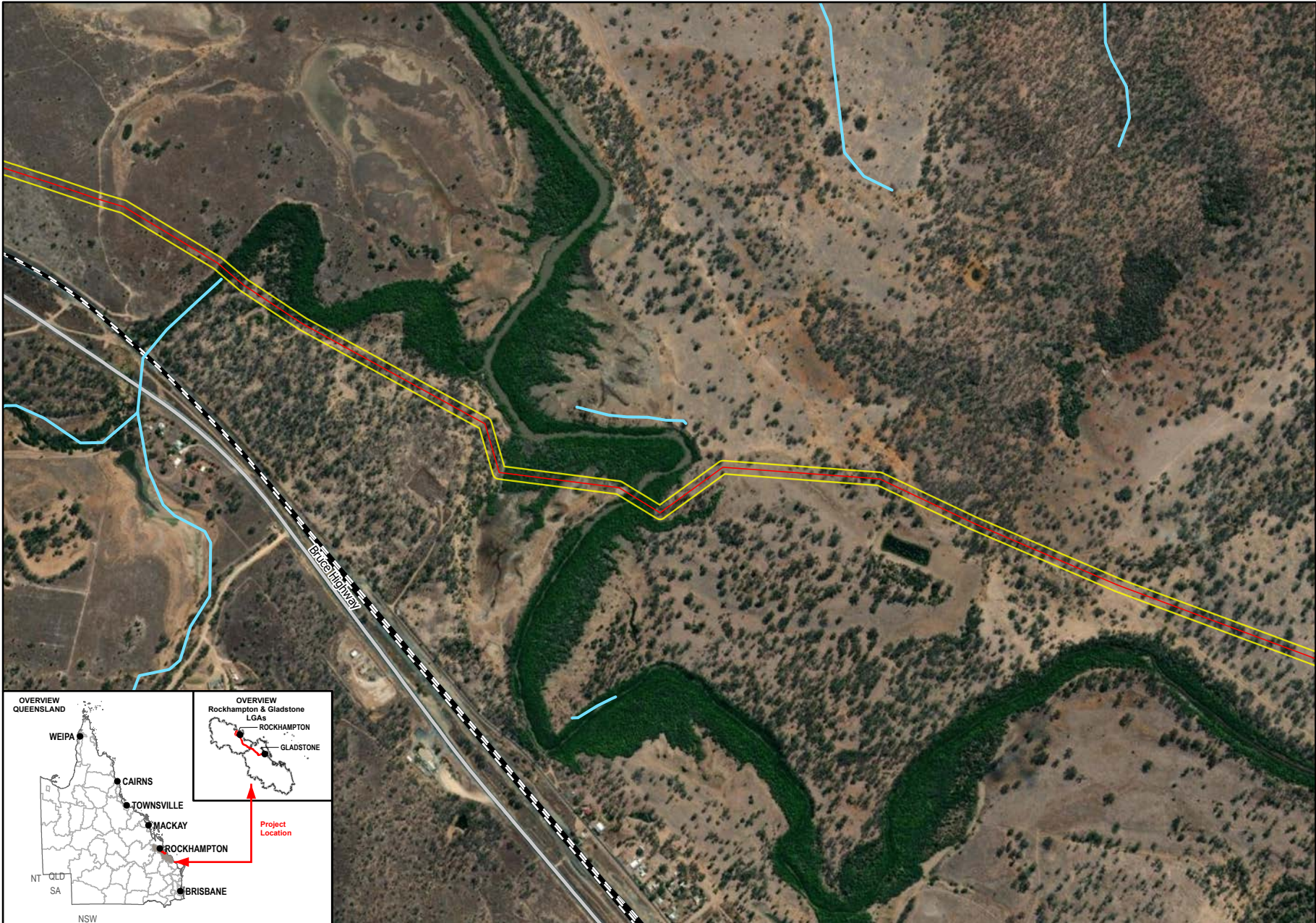

Queensland Government

Member of the Surlana Jurong Group

0 180 360
Meters

1:12,500 (when printed @ A4)

- Legend**
- SGIC SDA Pipeline Alignment
 - Study Area
 - Waterways
 - Main Roads
 - Railways

Data Sources:

1. Base Layers (Roads, waterway, locality, LGA etc) @ QSpatial, 2021
2. Imagery @ Esri, Maxar, GeoEye, Earthstar Geographics, CNES-Airbus DS, USDA, USGS, AeroGRID, IGN, and the GIS User Community

SMEC Disclaimer:
 Maps are for graphical purposes only. The information on this map is from a computer database accessed using a Geographic Information System (GIS). They do not represent a legal survey and the information provided includes inherent errors. SMEC cannot guarantee the accuracy of the information contained on this map. Each user of this map is responsible for determining its suitability for his or her intended use or purpose.

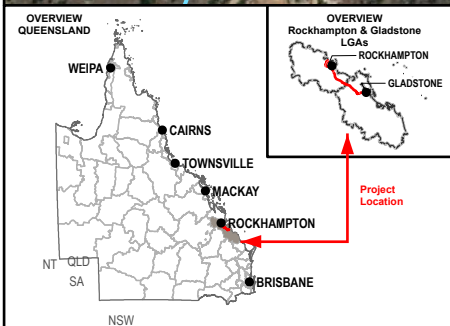

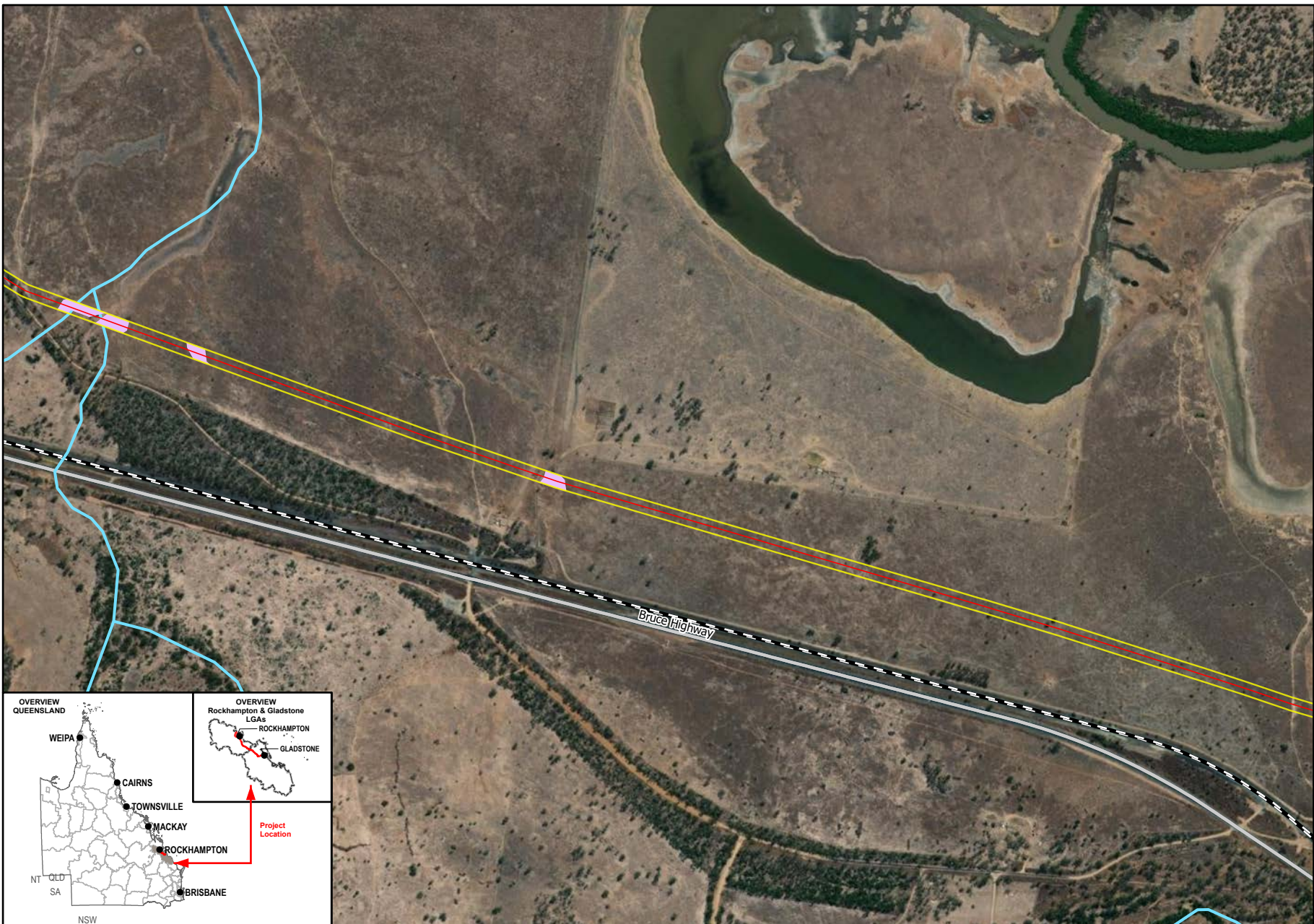

- Legend**
- SGIC SDA Pipeline Alignment
 - Study Area
 - Predicted Australian Painted Snipe Habitat
 - Waterways
 - Main Roads
 - Railways

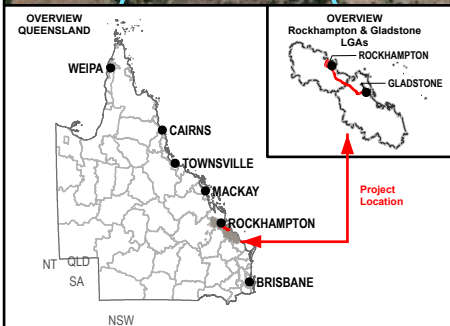

Data Sources:

1. Base Layers (Roads, waterway, locality, LGA etc) @ QSpatial, 2021
2. Imagery @ Esri, Maxar, GeoEye, Earthstar Geographics, CNES-Airbus DS, USDA, USGS, AeroGRID, IGN, and the GIS User Community

SMEC Disclaimer:
 Maps are for graphical purposes only. The information on this map is from a computer database accessed using a Geographic Information System (GIS). They do not represent a legal survey and the information provided includes inherent errors. SMEC cannot guarantee the accuracy of the information contained on this map. Each user of this map is responsible for determining its suitability for his or her intended use or purpose.

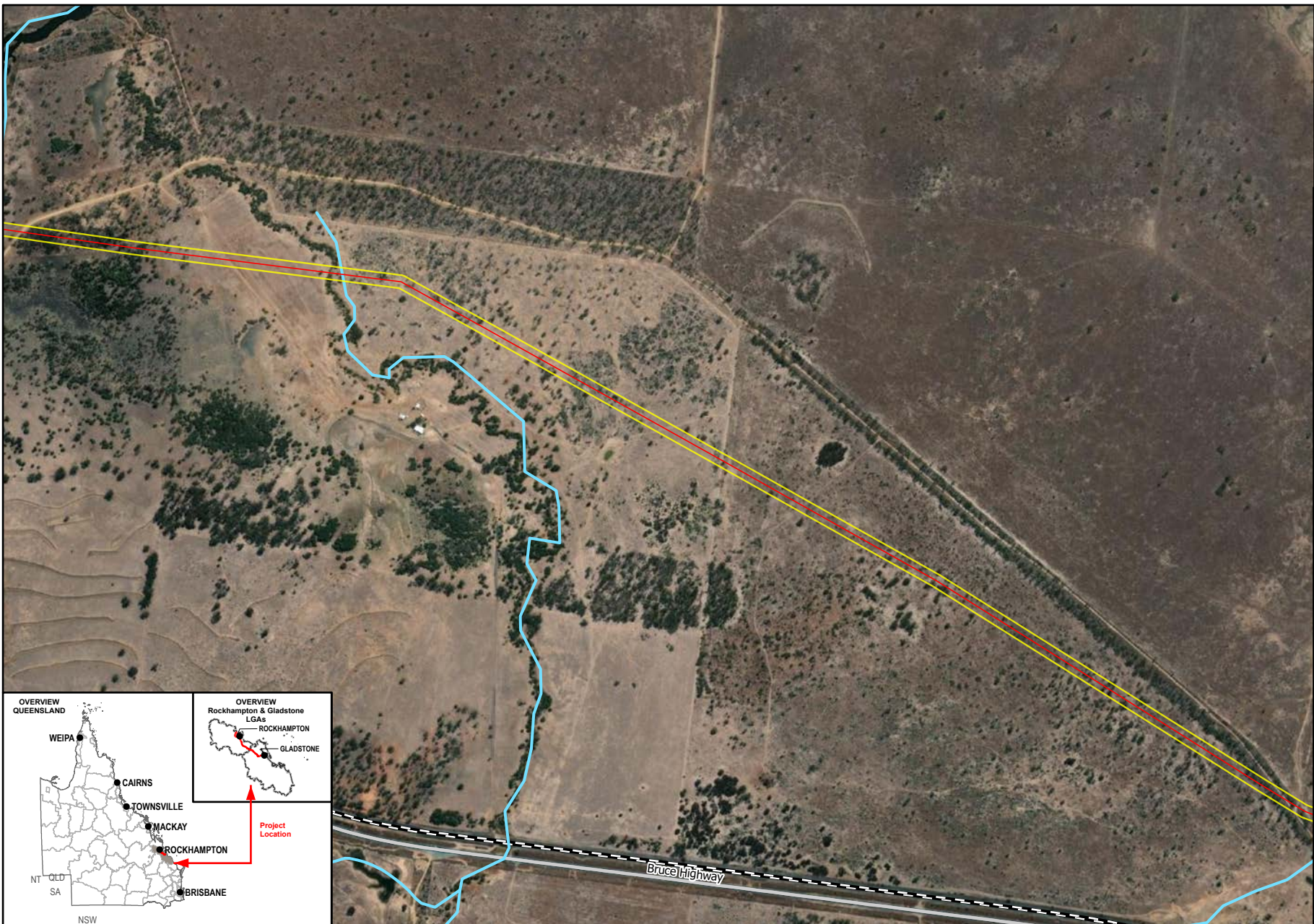

Member of the Surlana Jurong Group

1:12,500 (when printed @ A4)

- Legend**
- SGIC SDA Pipeline Alignment
 - Study Area
 - Waterways
 - Main Roads
 - Railways

Data Sources:

1. Base Layers (Roads, waterway, locality, LGA etc) @ QSpatial, 2021
2. Imagery @ Esri, Maxar, GeoEye, Earthstar Geographics, CNES-Airbus DS, USDA, USGS, AeroGRID, IGN, and the GIS User Community

SMEC Disclaimer:
 Maps are for graphical purposes only. The information on this map is from a computer database accessed using a Geographic Information System (GIS). They do not represent a legal survey and the information provided includes inherent errors. SMEC cannot guarantee the accuracy of the information contained on this map. Each user of this map is responsible for determining its suitability for his or her intended use or purpose.

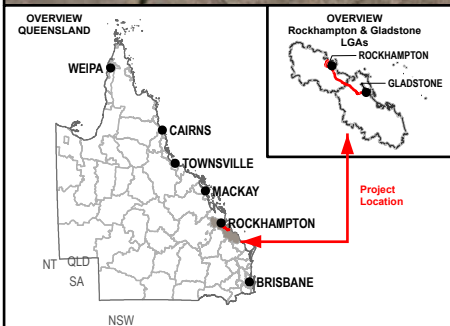

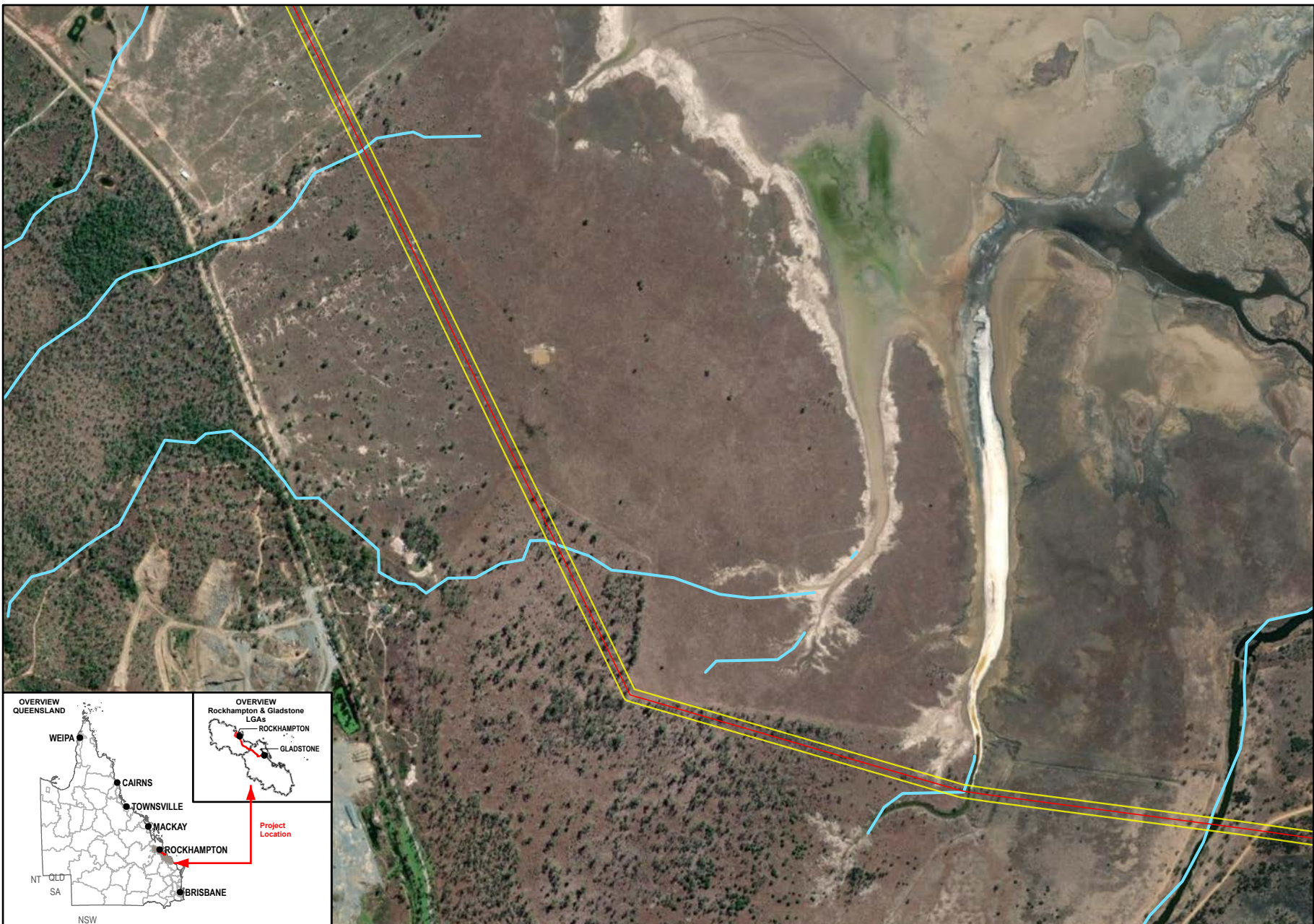

Queensland Government

Member of the Surlana Jurong Group

Meters

1:12,500 (when printed @ A4)

- Legend**
- SGIC SDA Pipeline Alignment
 - Study Area
 - Waterways

Data Sources:

1. Base Layers (Roads, waterway, locality, LGA etc) @ QSpatial, 2021
2. Imagery @ Esri, Maxar, GeoEye, Earthstar Geographics, CNES-Airbus DS, USDA, USGS, AeroGRID, IGN, and the GIS User Community

SMEC Disclaimer:
 Maps are for graphical purposes only. The information on this map is from a computer database accessed using a Geographic Information System (GIS). They do not represent a legal survey and the information provided includes inherent errors. SMEC cannot guarantee the accuracy of the information contained on this map. Each user of this map is responsible for determining its suitability for his or her intended use or purpose.

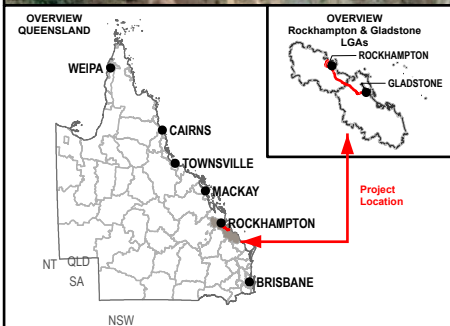

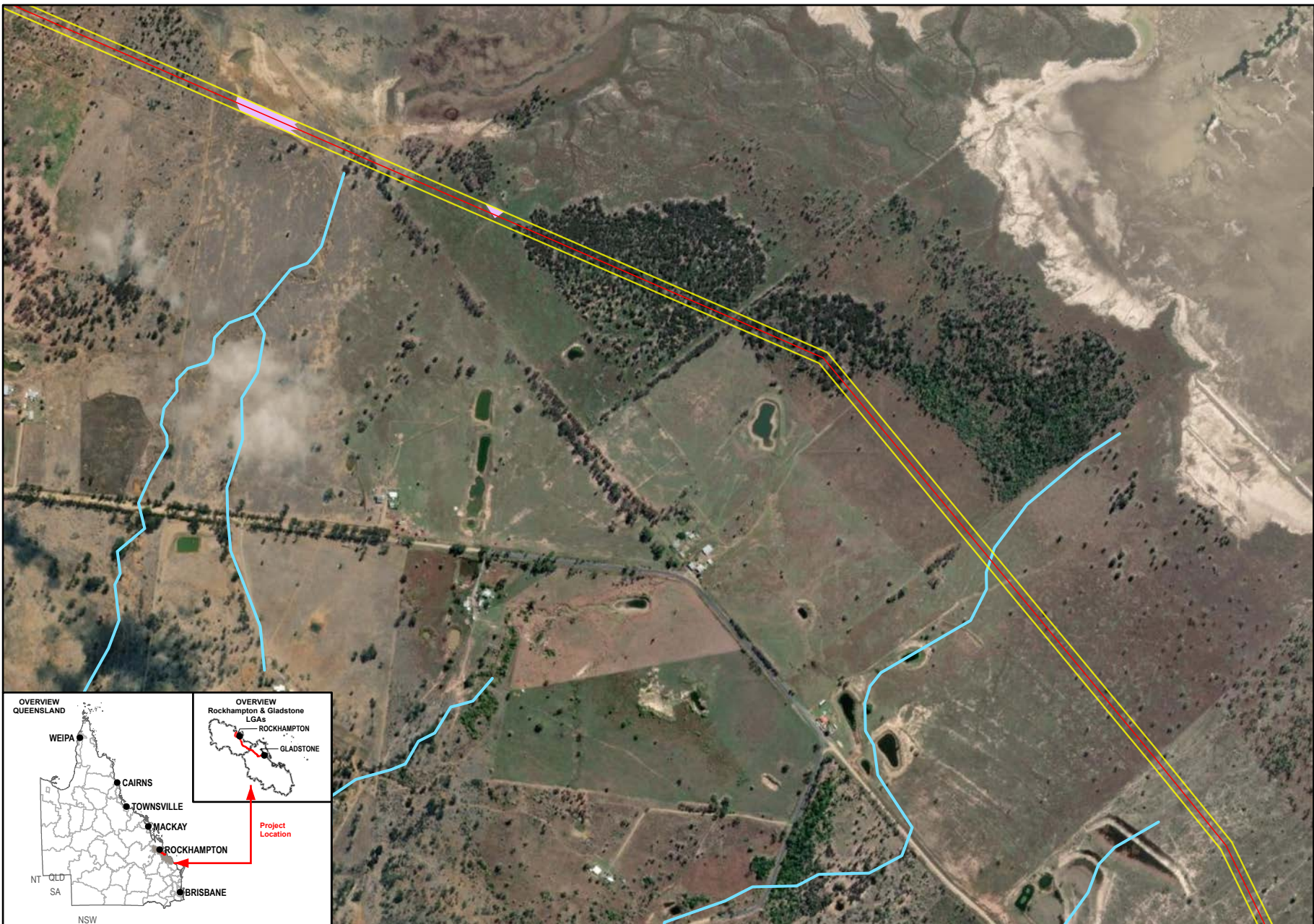

- Legend**
- SGIC SDA Pipeline Alignment
 - Study Area
 - Predicted Australian Painted Snipe Habitat
 - Waterways

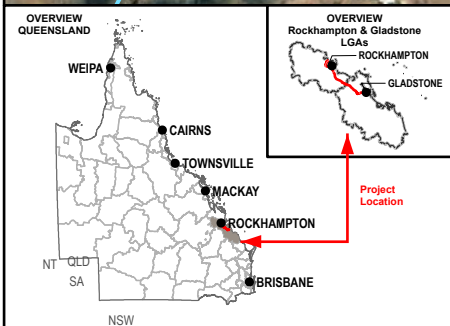

Data Sources:

1. Base Layers (Roads, waterway, locality, LGA etc) @ QSpatial, 2021
2. Imagery @ Esri, Maxar, GeoEye, Earthstar Geographics, CNES-Airbus DS, USDA, USGS, AeroGRID, IGN, and the GIS User Community

SMEC Disclaimer:
 Maps are for graphical purposes only. The information on this map is from a computer database accessed using a Geographic Information System (GIS). They do not represent a legal survey and the information provided includes inherent errors. SMEC cannot guarantee the accuracy of the information contained on this map. Each user of this map is responsible for determining its suitability for his or her intended use or purpose.

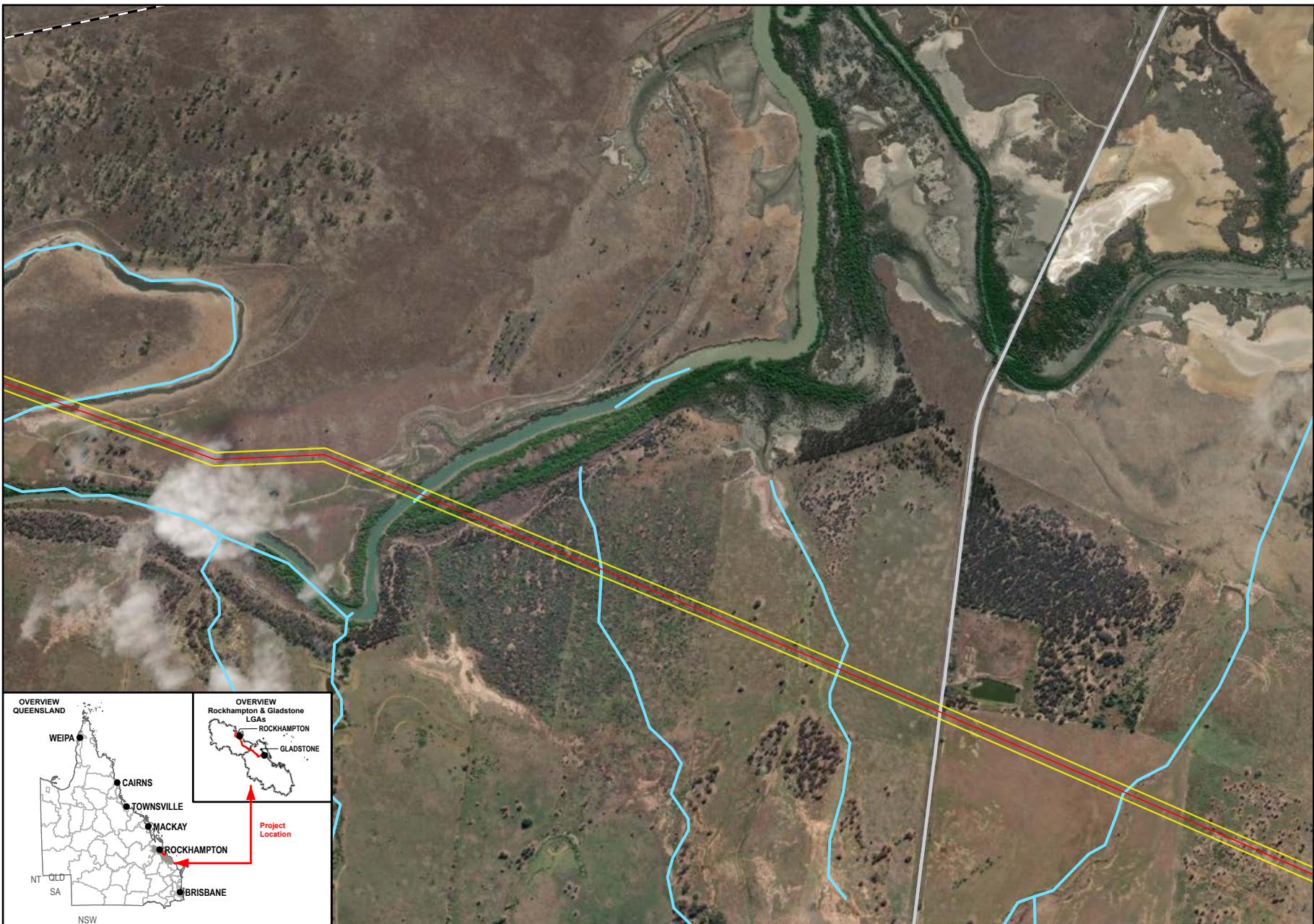

Meters

1:12,500 (when printed @ A4)

- Legend**
- SGIC SDA Pipeline Alignment
 - Study Area
 - Waterways
 - Main Roads
 - Railways

Data Sources:

1. Base Layers (Roads, waterway, locality, LGA etc) @ QSpatial, 2021
2. Imagery @ Esri, Maxar, GeoEye, Earthstar Geographics, CNES-Airbus DS, USDA, USGS, AeroGRID, IGN, and the GIS User Community

SMEC Disclaimer:
 Maps are for graphical purposes only. The information on this map is from a computer database accessed using a Geographic Information System (GIS). They do not represent a legal survey and the information provided includes inherent errors. SMEC cannot guarantee the accuracy of the information contained on this map. Each user of this map is responsible for determining its suitability for his or her intended use or purpose.

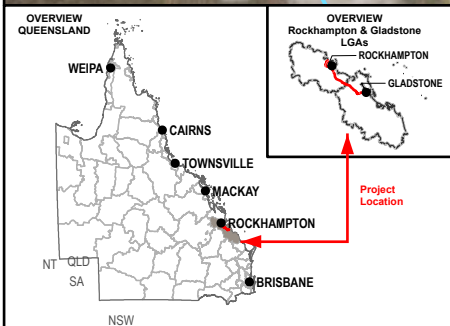

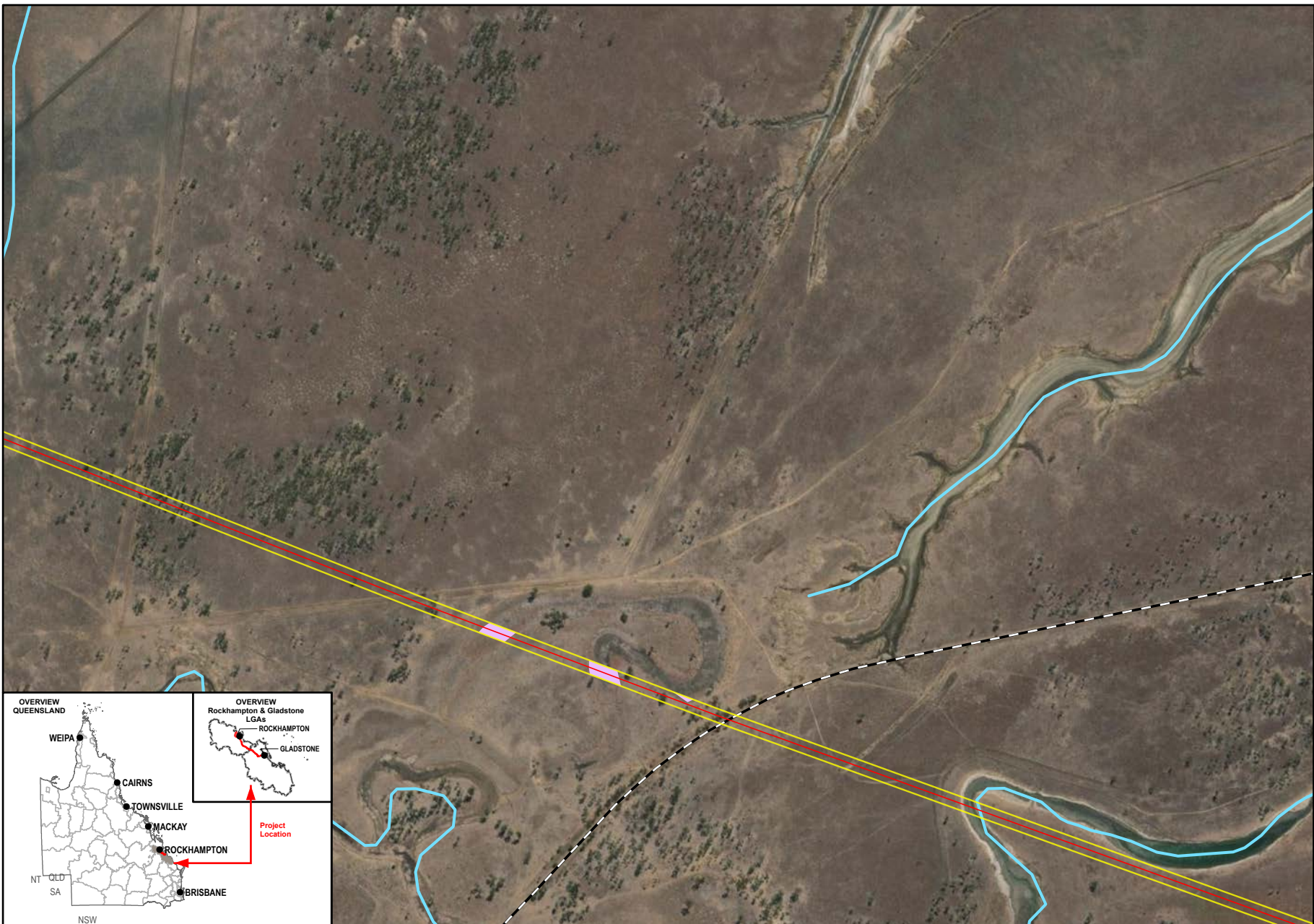

1:12,500 (when printed @ A4)

Legend

- SGIC SDA Pipeline Alignment
- Study Area
- Predicted Australian Painted Snipe Habitat
- Waterways
- Railways

Data Sources:

1. Base Layers (Roads, waterway, locality, LGA etc) @ QSpatial, 2021
2. Imagery @ Esri, Maxar, GeoEye, Earthstar Geographics, CNES-Airbus DS, USDA, USGS, AeroGRID, IGN, and the GIS User Community

SMEC Disclaimer:

Maps are for graphical purposes only. The information on this map is from a computer database accessed using a Geographic Information System (GIS). They do not represent a legal survey and the information provided includes inherent errors. SMEC cannot guarantee the accuracy of the information contained on this map. Each user of this map is responsible for determining its suitability for his or her intended use or purpose.

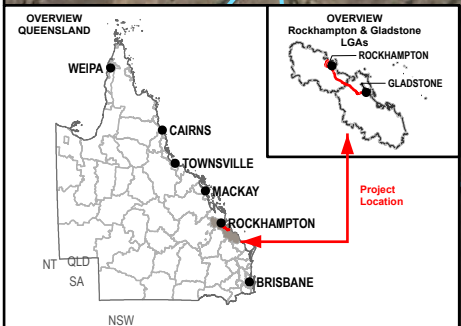

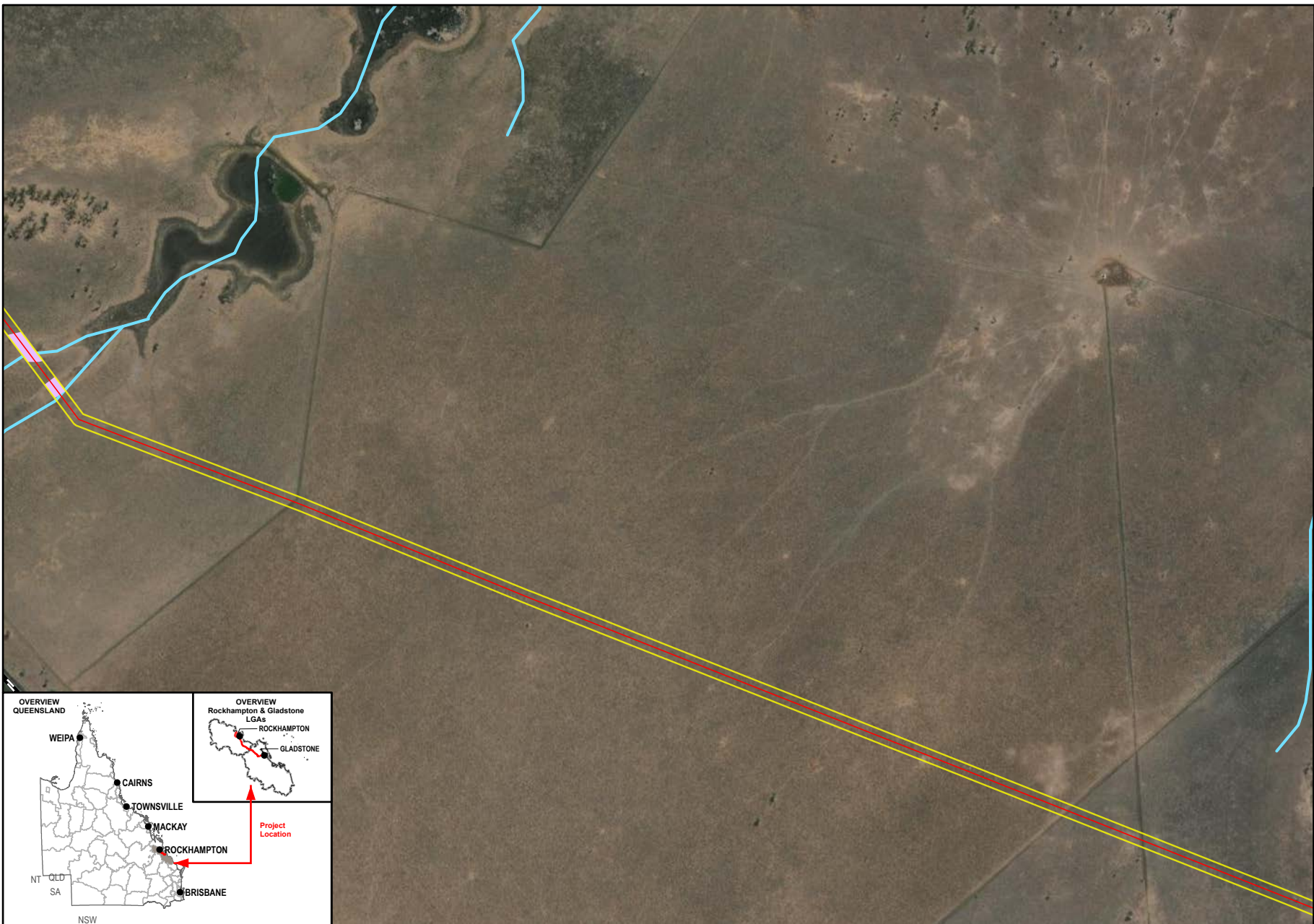

1:12,500 (when printed @ A4)

Legend

- SGIC SDA Pipeline Alignment
- Study Area
- Predicted Australian Painted Snipe Habitat
- Waterways
- Railways

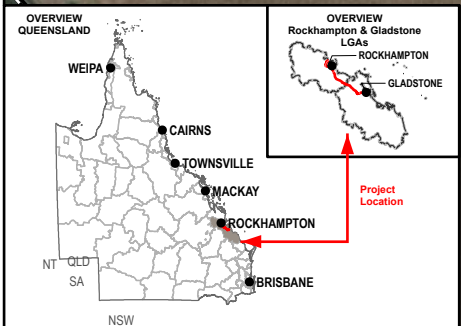

Data Sources:
 1. Base Layers (Roads, waterway, locality, LGA etc) @ QSpatial, 2021
 2. Imagery @ Esri, Maxar, GeoEye, Earthstar Geographics, CNES-Airbus DS, USDA, USGS, AeroGRID, IGN, and the GIS User Community

SMEC Disclaimer:
 Maps are for graphical purposes only. The information on this map is from a computer database accessed using a Geographic Information System (GIS). They do not represent a legal survey and the information provided includes inherent errors. SMEC cannot guarantee the accuracy of the information contained on this map. Each user of this map is responsible for determining its suitability for his or her intended use or purpose.

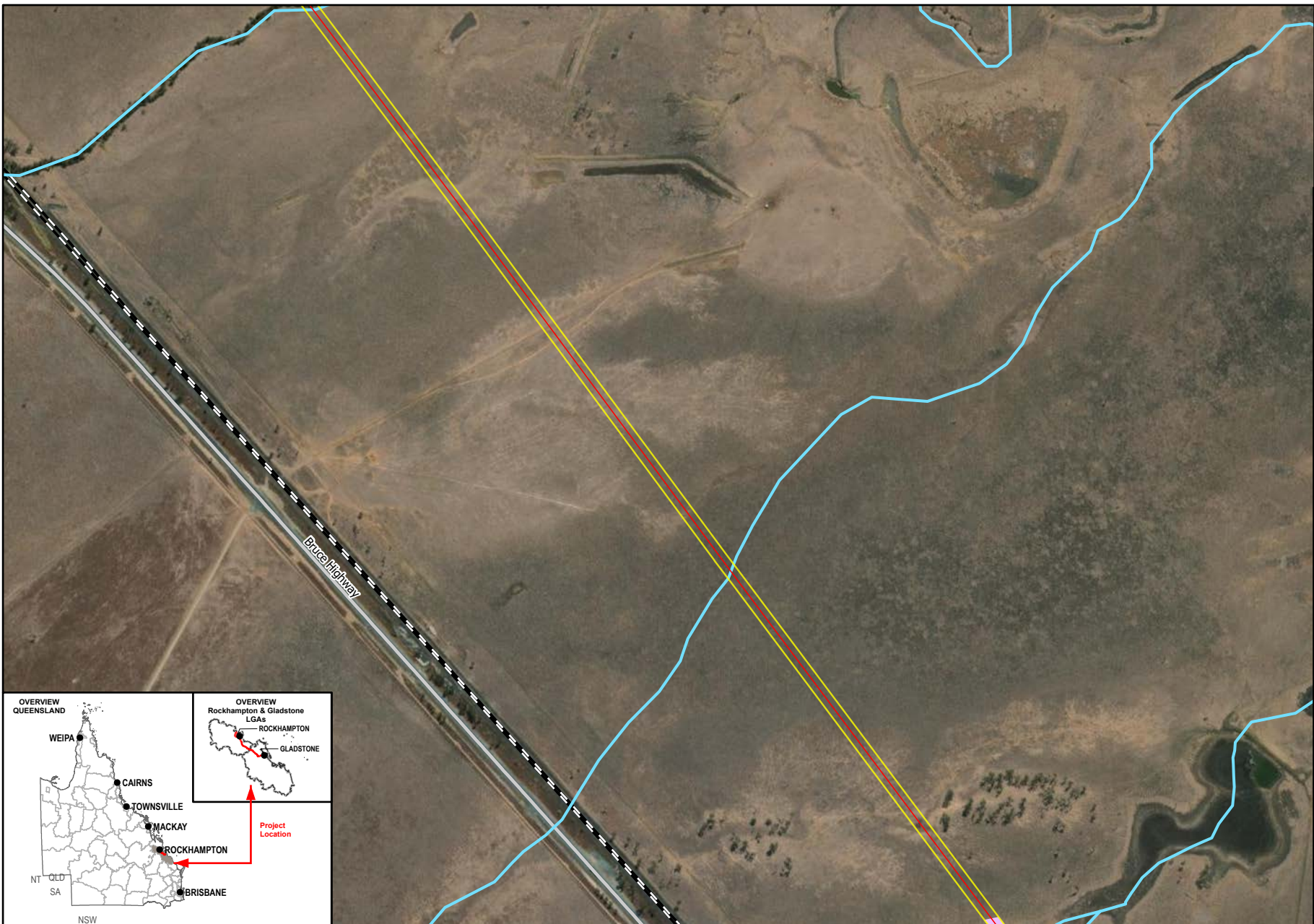

1:12,500 (when printed @ A4)

- Legend**
- SGIC SDA Pipeline Alignment
 - Study Area
 - Predicted Australian Painted Snipe Habitat
 - Waterways
 - Main Roads
 - Railways

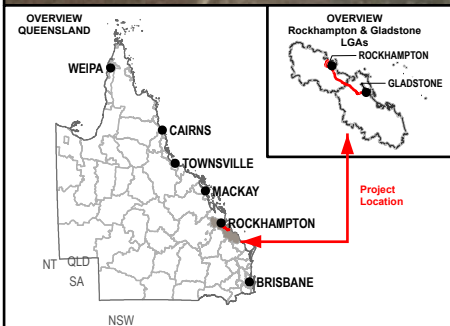

Data Sources:

1. Base Layers (Roads, waterway, locality, LGA etc) @ QSpatial, 2021
2. Imagery @ Esri, Maxar, GeoEye, Earthstar Geographics, CNES-Airbus DS, USDA, USGS, AeroGRID, IGN, and the GIS User Community

SMEC Disclaimer:
 Maps are for graphical purposes only. The information on this map is from a computer database accessed using a Geographic Information System (GIS). They do not represent a legal survey and the information provided includes inherent errors. SMEC cannot guarantee the accuracy of the information contained on this map. Each user of this map is responsible for determining its suitability for his or her intended use or purpose.

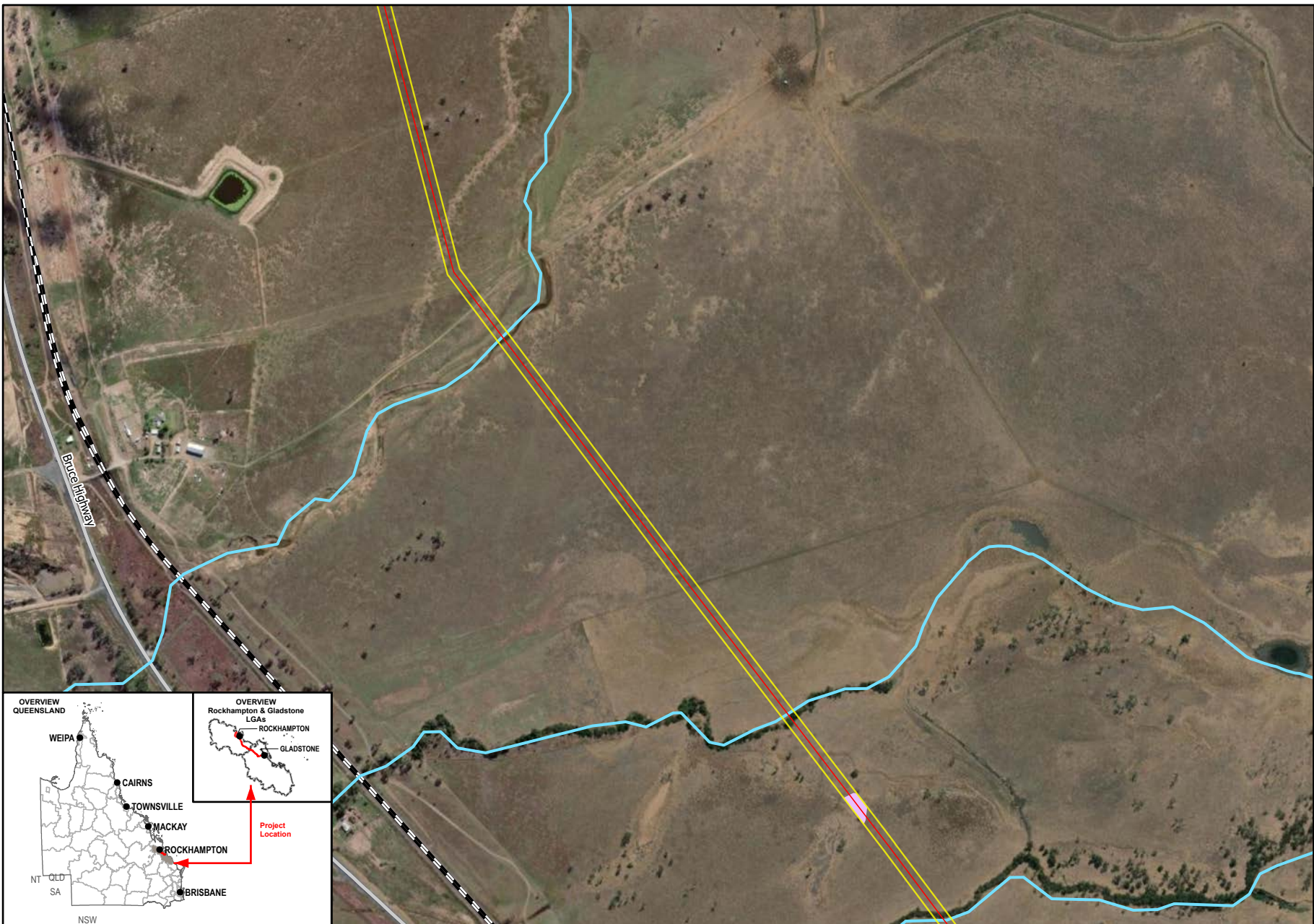

Queensland Government

Member of the Surlana Jurong Group

0 180 360
Meters

1:12,500 (when printed @ A4)

- Legend**
- SGIC SDA Pipeline Alignment
 - Study Area
 - Predicted Australian Painted Snipe Habitat
 - Waterways
 - Main Roads
 - Railways

Data Sources:

1. Base Layers (Roads, waterway, locality, LGA etc) @ QSpatial, 2021
2. Imagery @ Esri, Maxar, GeoEye, Earthstar Geographics, CNES-Airbus DS, USDA, USGS, AeroGRID, IGN, and the GIS User Community

SMEC Disclaimer:
 Maps are for graphical purposes only. The information on this map is from a computer database accessed using a Geographic Information System (GIS). They do not represent a legal survey and the information provided includes inherent errors. SMEC cannot guarantee the accuracy of the information contained on this map. Each user of this map is responsible for determining its suitability for his or her intended use or purpose.

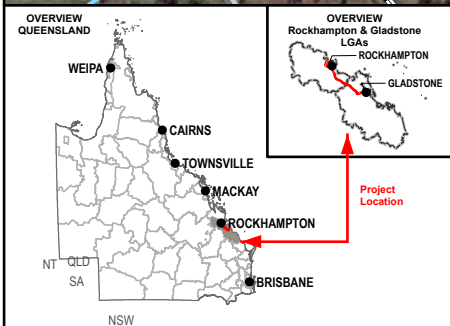

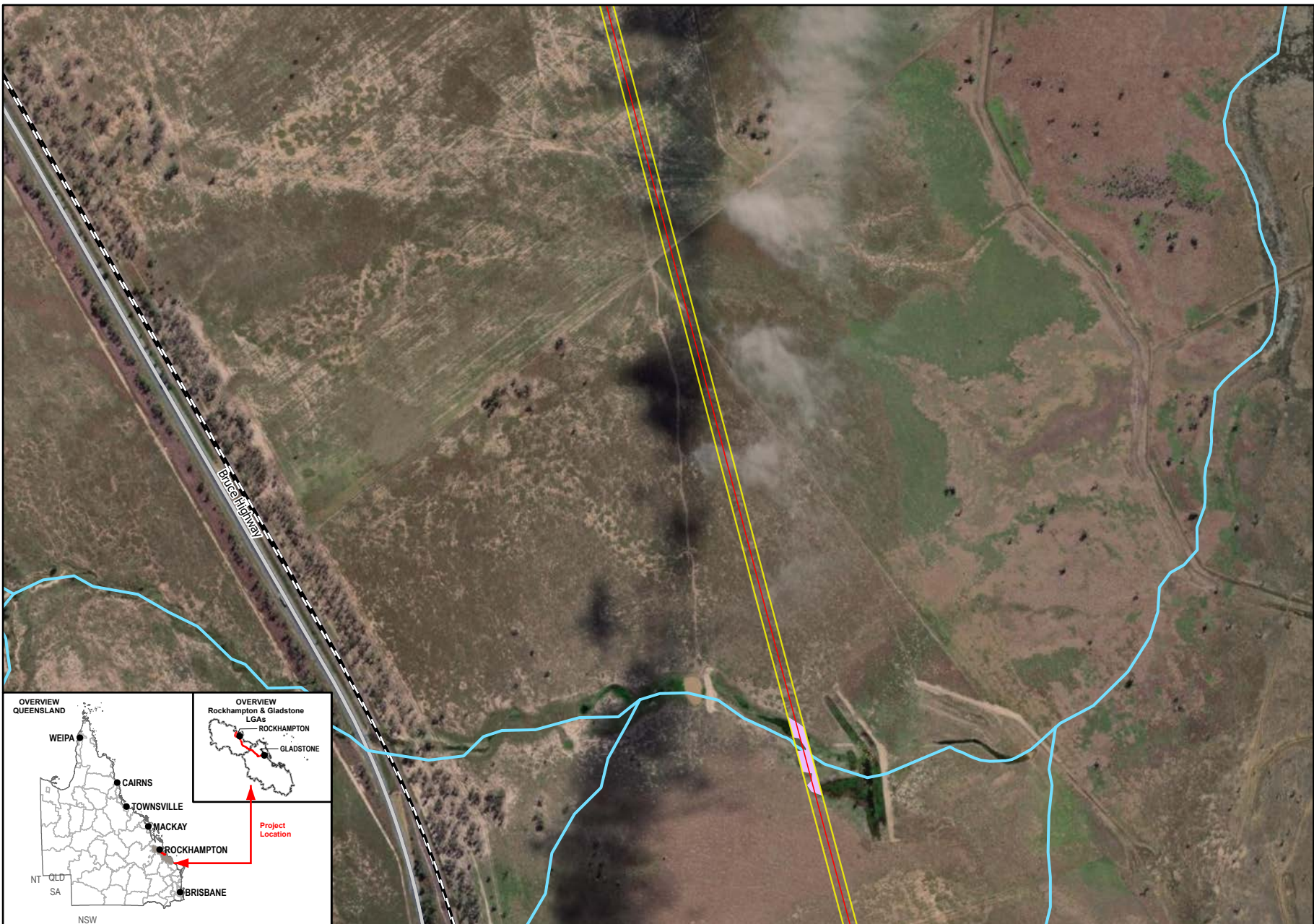

Member of the Surlana Jurong Group

1:12,500 (when printed @ A4)

- Legend**
- SGIC SDA Pipeline Alignment
 - Study Area
 - Predicted Australian Painted Snipe Habitat
 - Waterways
 - Main Roads
 - Railways

Data Sources:

1. Base Layers (Roads, waterway, locality, LGA etc) @ QSpatial, 2021
2. Imagery @ Esri, Maxar, GeoEye, Earthstar Geographics, CNES-Airbus DS, USDA, USGS, AeroGRID, IGN, and the GIS User Community

SMEC Disclaimer:
 Maps are for graphical purposes only. The information on this map is from a computer database accessed using a Geographic Information System (GIS). They do not represent a legal survey and the information provided includes inherent errors. SMEC cannot guarantee the accuracy of the information contained on this map. Each user of this map is responsible for determining its suitability for his or her intended use or purpose.

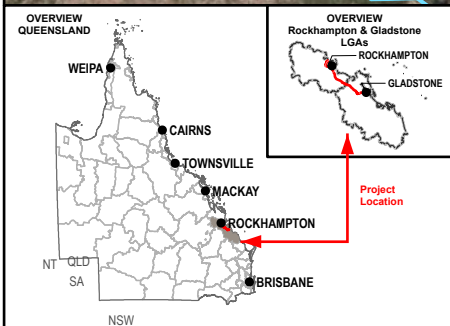

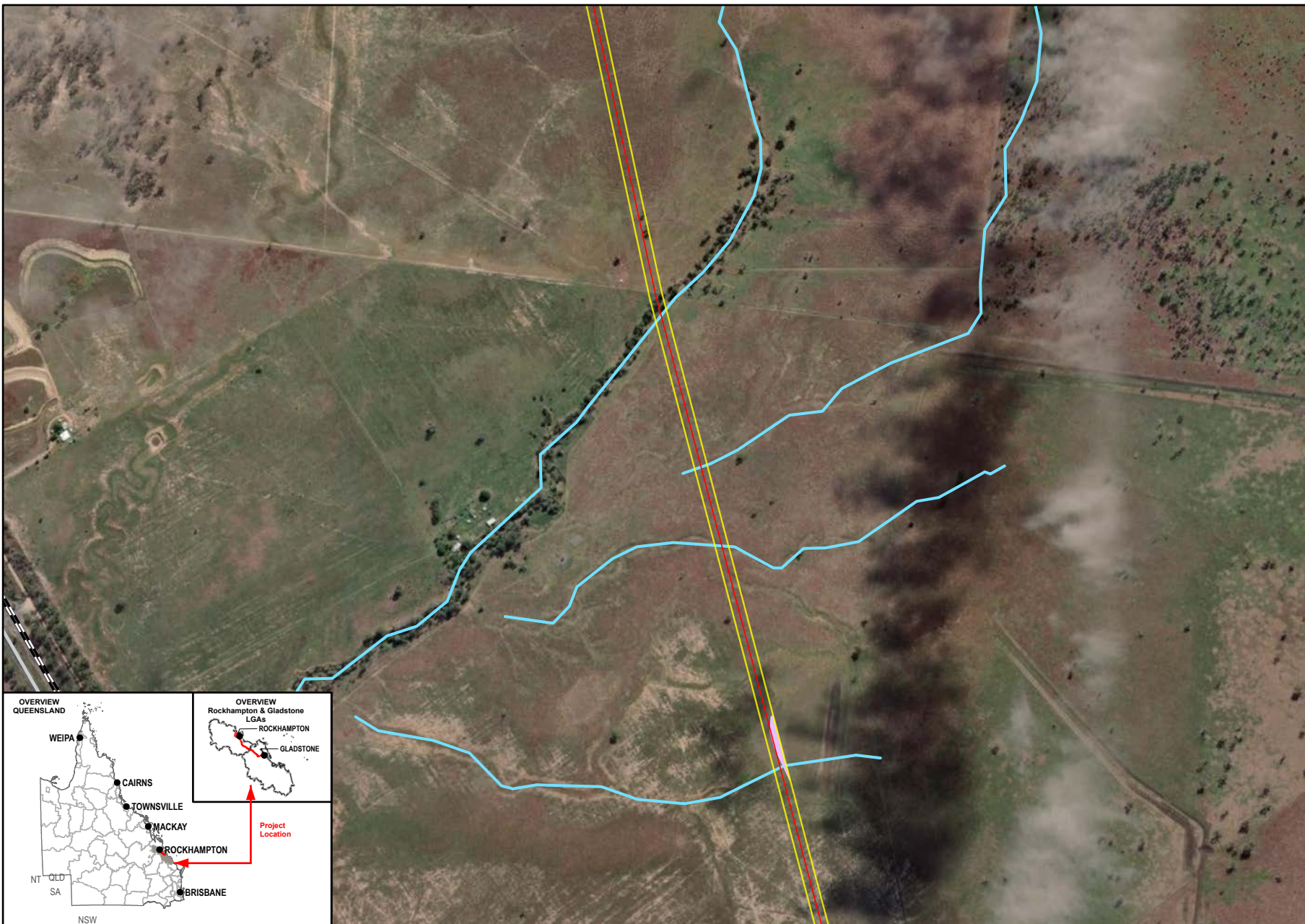

1:12,500 (when printed @ A4)

Legend

- SGIC SDA Pipeline Alignment
- Study Area
- Predicted Australian Painted Snipe Habitat
- Waterways
- Main Roads
- Railways

Data Sources:
 1. Base Layers (Roads, waterway, locality, LGA etc) @ QSpatial, 2021
 2. Imagery @ Esri, Maxar, GeoEye, Earthstar Geographics, CNES-Airbus DS, USDA, USGS, AeroGRID, IGN, and the GIS User Community

SMEC Disclaimer:
 Maps are for graphical purposes only. The information on this map is from a computer database accessed using a Geographic Information System (GIS). They do not represent a legal survey and the information provided includes inherent errors. SMEC cannot guarantee the accuracy of the information contained on this map. Each user of this map is responsible for determining its suitability for his or her intended use or purpose.

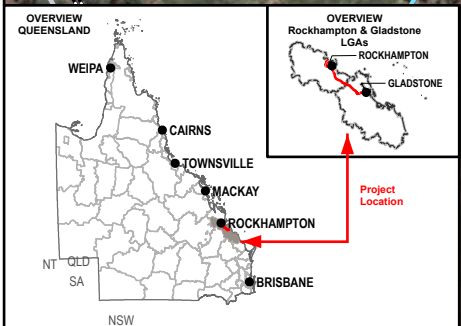

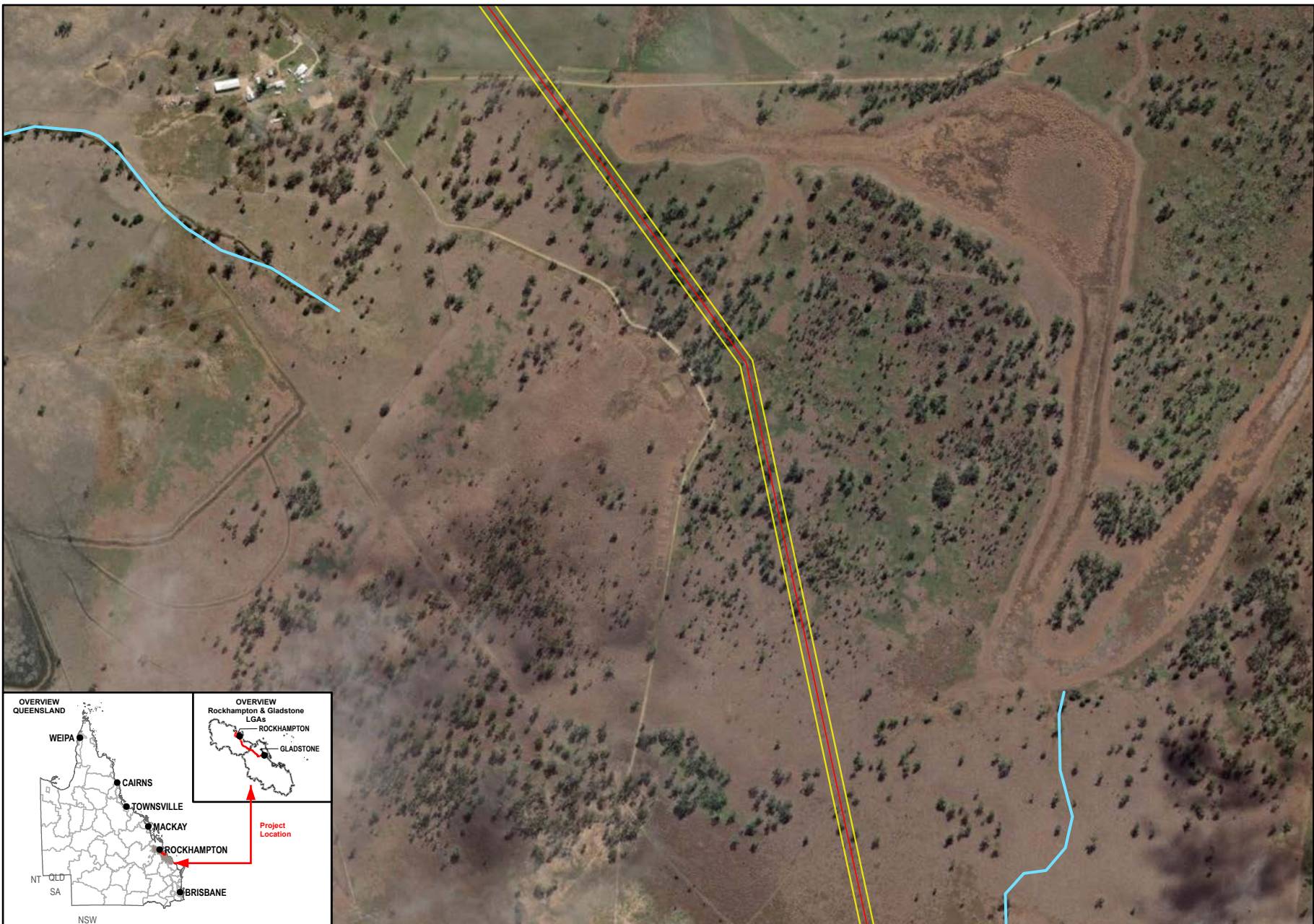

- Legend**
- SGIC SDA Pipeline Alignment
 - Study Area
 - Waterways

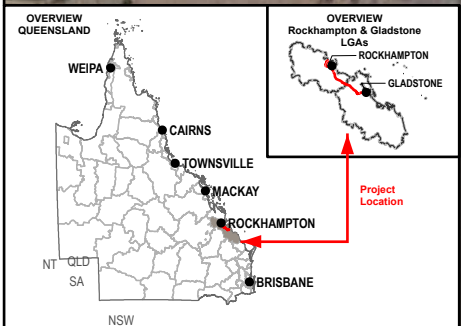

Data Sources:

1. Base Layers (Roads, waterway, locality, LGA etc) @ QSpatial, 2021
2. Imagery @ Esri, Maxar, GeoEye, Earthstar Geographics, CNES-Airbus DS, USDA, USGS, AeroGRID, IGN, and the GIS User Community

SMEC Disclaimer:
 Maps are for graphical purposes only. The information on this map is from a computer database accessed using a Geographic Information System (GIS). They do not represent a legal survey and the information provided includes inherent errors. SMEC cannot guarantee the accuracy of the information contained on this map. Each user of this map is responsible for determining its suitability for his or her intended use or purpose.

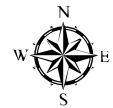
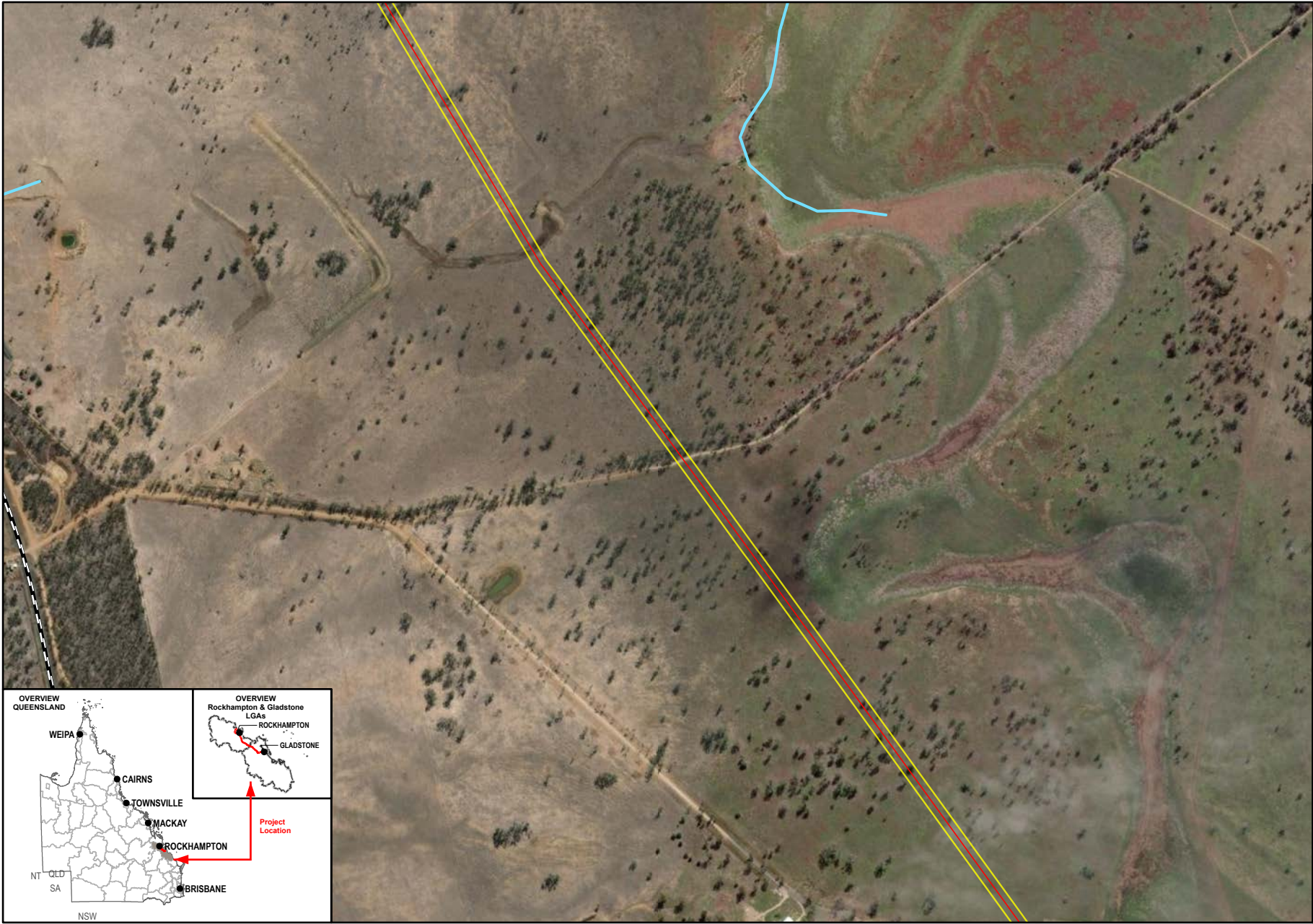

1:12,500 (when printed @ A4)

Legend

- SGIC SDA Pipeline Alignment
- Study Area
- Waterways
- Railways

Data Sources:

1. Base Layers (Roads, waterway, locality, LGA etc) @ QSpatial, 2021
2. Imagery @ Esri, Maxar, GeoEye, Earthstar Geographics, CNES-Airbus DS, USDA, USGS, AeroGRID, IGN, and the GIS User Community

SMEC Disclaimer:

Maps are for graphical purposes only. The information on this map is from a computer database accessed using a Geographic Information System (GIS). They do not represent a legal survey and the information provided includes inherent errors. SMEC cannot guarantee the accuracy of the information contained on this map. Each user of this map is responsible for determining its suitability for his or her intended use or purpose.

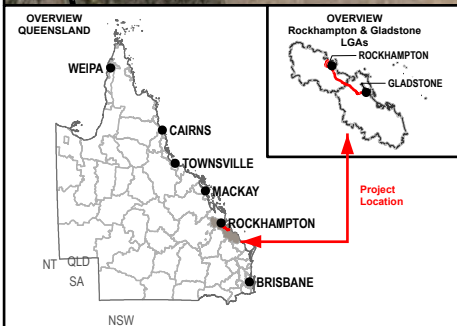

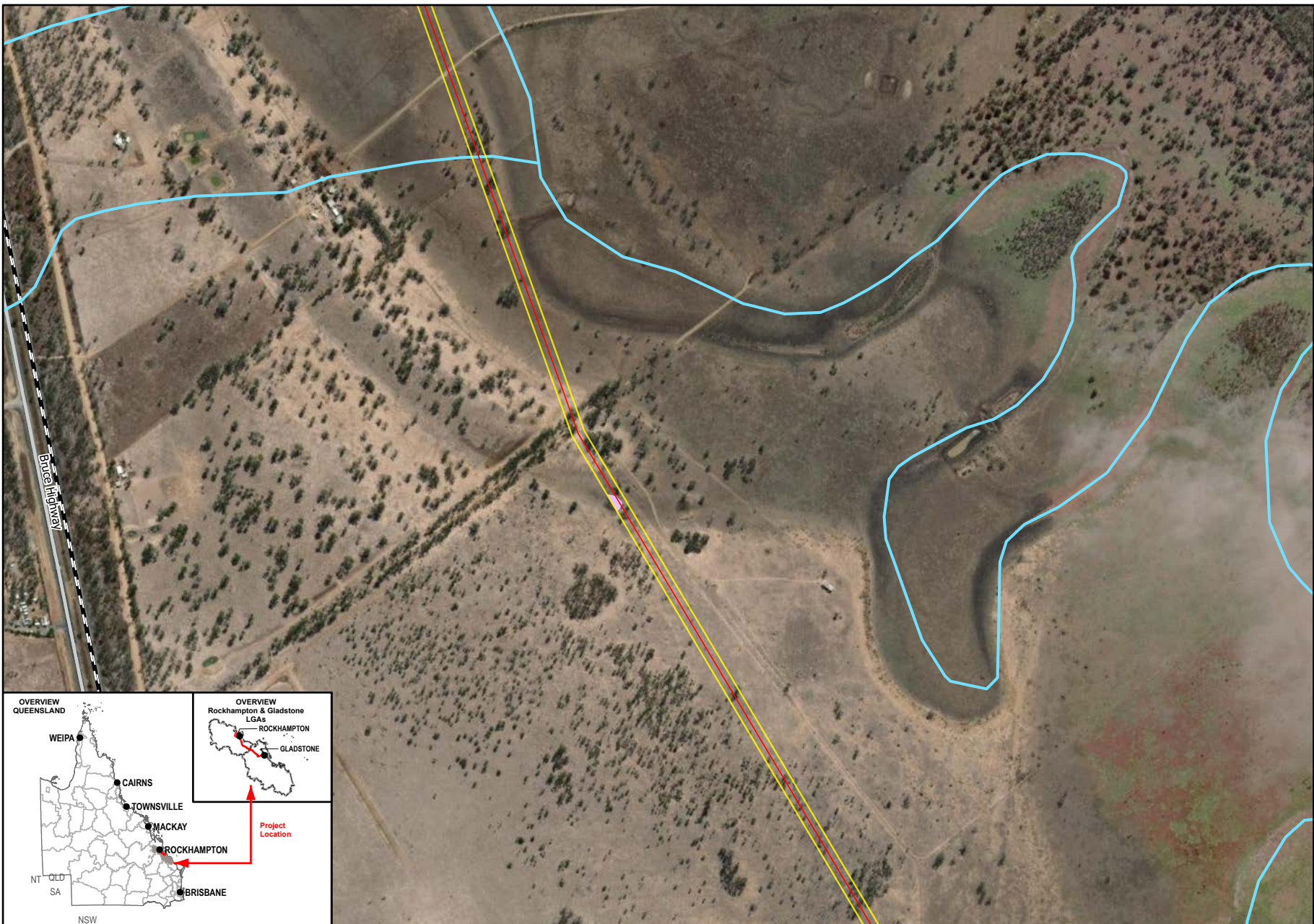

Member of the Surlana Jurong Group

1:12,500 (when printed @ A4)

- Legend**
- SGIC SDA Pipeline Alignment
 - Study Area
 - Predicted Australian Painted Snipe Habitat
 - Waterways
 - Main Roads
 - Railways

Data Sources:

1. Base Layers (Roads, waterway, locality, LGA etc) @ QSpatial, 2021
2. Imagery @ Esri, Maxar, GeoEye, Earthstar Geographics, CNES-Airbus DS, USDA, USGS, AeroGRID, IGN, and the GIS User Community

SMEC Disclaimer:
 Maps are for graphical purposes only. The information on this map is from a computer database accessed using a Geographic Information System (GIS). They do not represent a legal survey and the information provided includes inherent errors. SMEC cannot guarantee the accuracy of the information contained on this map. Each user of this map is responsible for determining its suitability for his or her intended use or purpose.

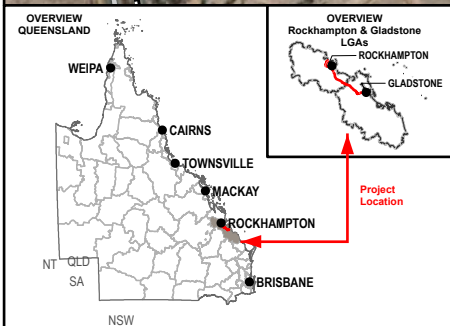

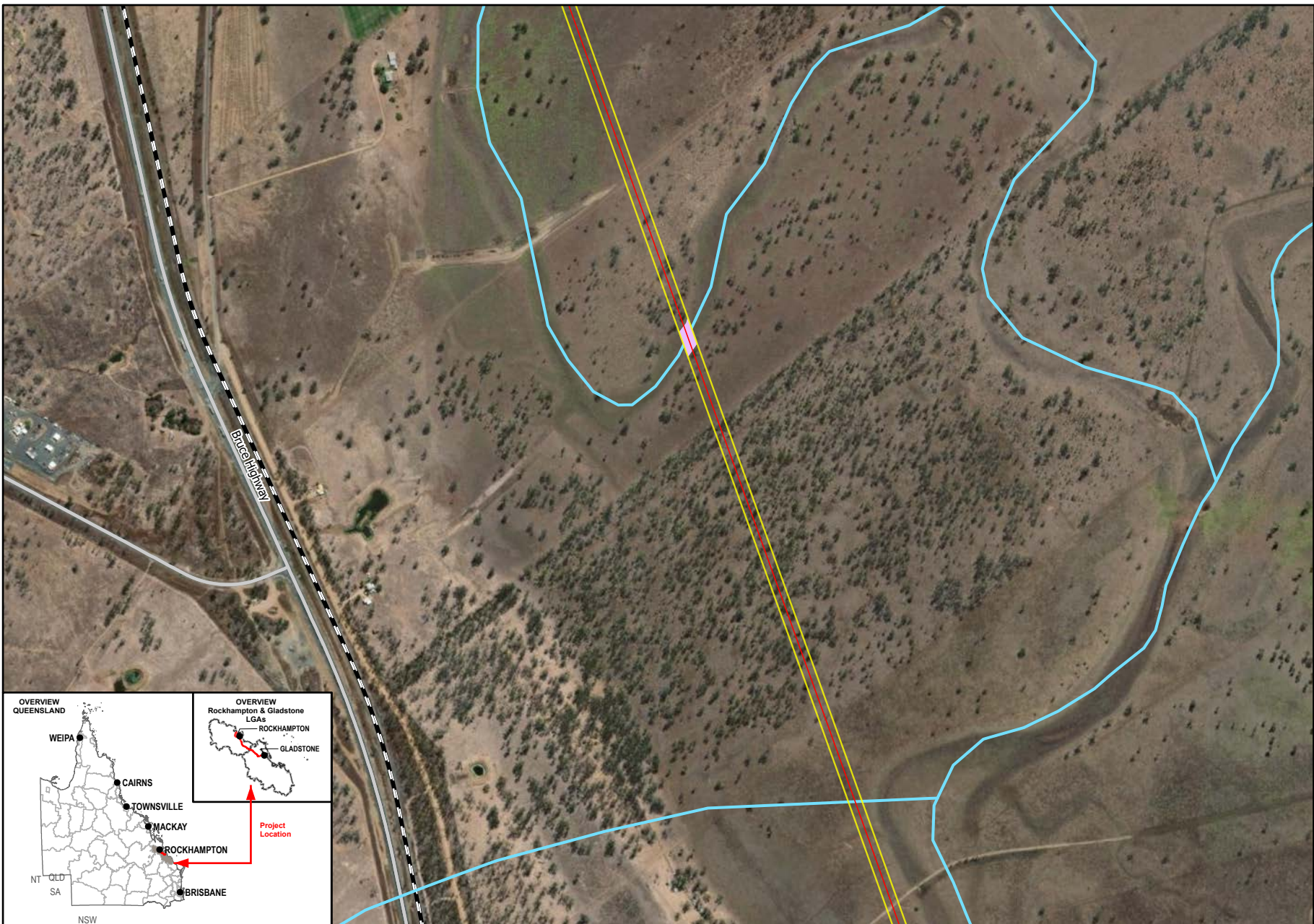

1:12,500 (when printed @ A4)

Legend

- SGIC SDA Pipeline Alignment
- Study Area
- Predicted Australian Painted Snipe Habitat
- Waterways
- Main Roads
- Railways

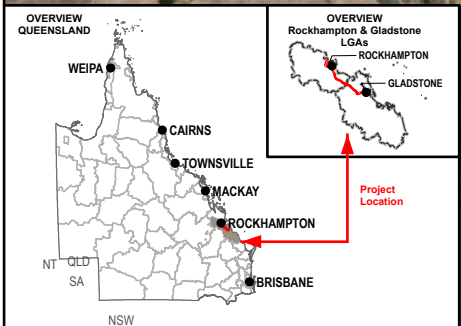

Data Sources:
 1. Base Layers (Roads, waterway, locality, LGA etc) @ QSpatial, 2021
 2. Imagery @ Esri, Maxar, GeoEye, Earthstar Geographics, CNES-Airbus DS, USDA, USGS, AeroGRID, IGN, and the GIS User Community

SMEC Disclaimer:
 Maps are for graphical purposes only. The information on this map is from a computer database accessed using a Geographic Information System (GIS). They do not represent a legal survey and the information provided includes inherent errors. SMEC cannot guarantee the accuracy of the information contained on this map. Each user of this map is responsible for determining its suitability for his or her intended use or purpose.

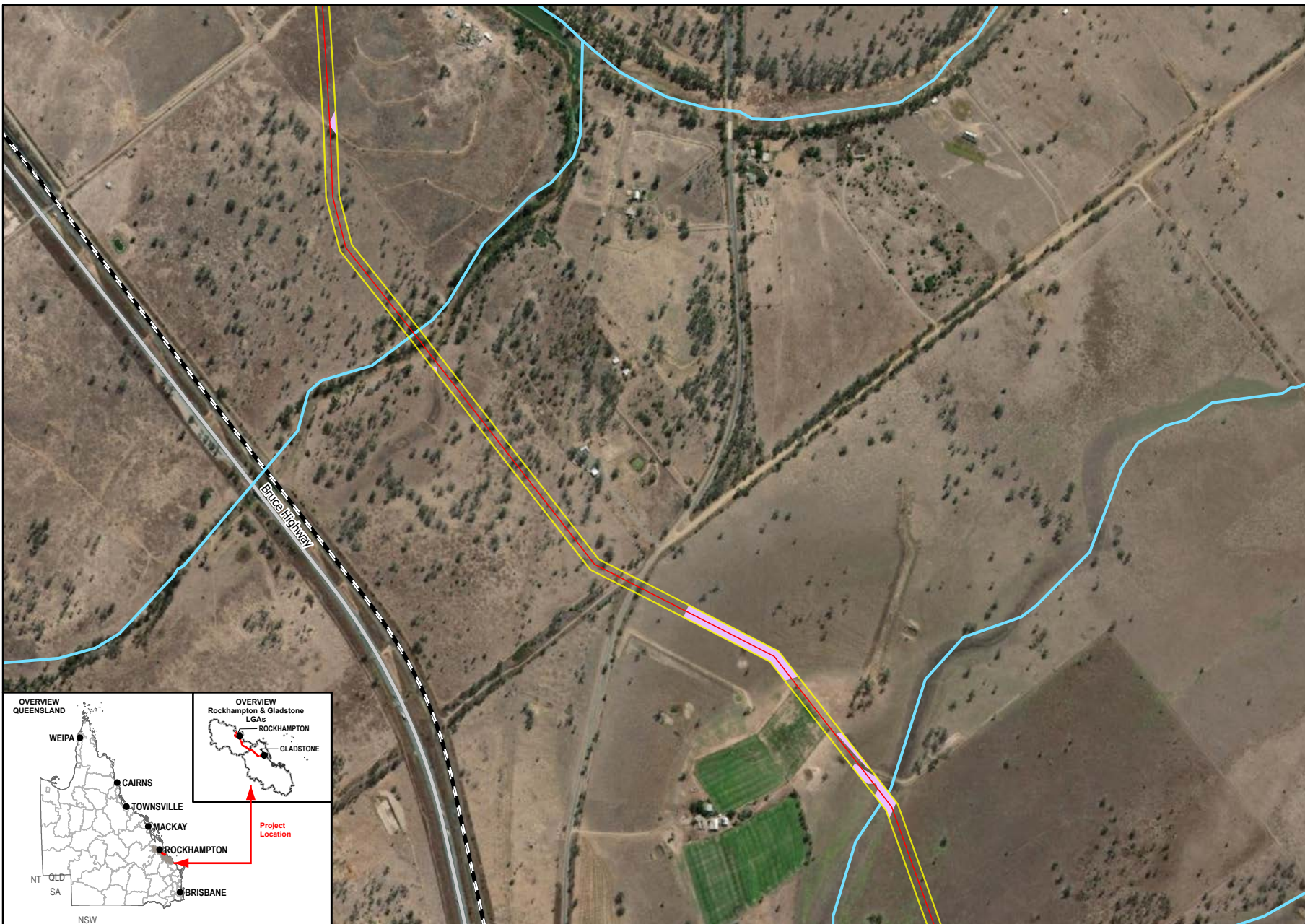

1:12,500 (when printed @ A4)

Legend

- SGIC SDA Pipeline Alignment
- Study Area
- Predicted Australian Painted Snipe Habitat
- Waterways
- Main Roads
- Railways

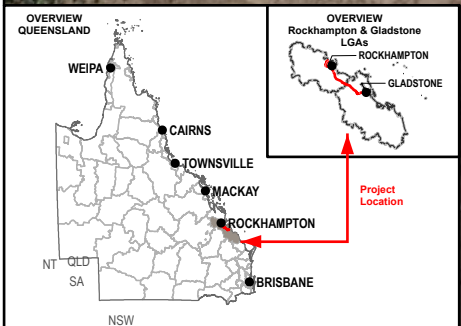

Data Sources:
 1. Base Layers (Roads, waterway, locality, LGA etc) @ QSpatial, 2021
 2. Imagery @ Esri, Maxar, GeoEye, Earthstar Geographics, CNES-Airbus DS, USDA, USGS, AeroGRID, IGN, and the GIS User Community

SMEC Disclaimer:
 Maps are for graphical purposes only. The information on this map is from a computer database accessed using a Geographic Information System (GIS). They do not represent a legal survey and the information provided includes inherent errors. SMEC cannot guarantee the accuracy of the information contained on this map. Each user of this map is responsible for determining its suitability for his or her intended use or purpose.

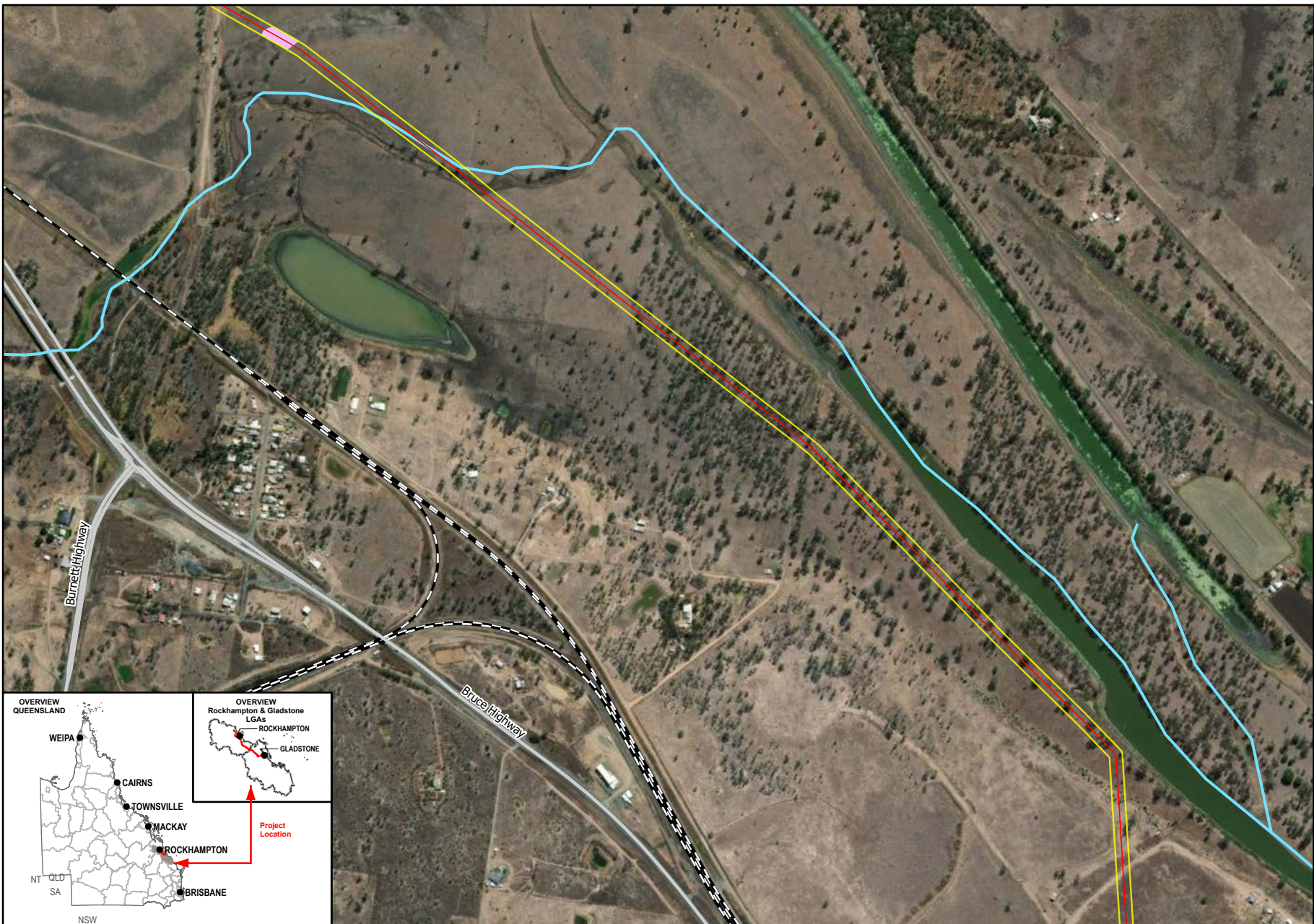

Queensland Government

Member of the Surlana Jurong Group

Meters

1:12,500 (when printed @ A4)

- Legend**
- SGIC SDA Pipeline Alignment
 - Study Area
 - Predicted Australian Painted Snipe Habitat
 - Waterways
 - Main Roads
 - Railways

Data Sources:

1. Base Layers (Roads, waterway, locality, LGA etc) @ QSpatial, 2021
2. Imagery @ Esri, Maxar, GeoEye, Earthstar Geographics, CNES-Airbus DS, USDA, USGS, AeroGRID, IGN, and the GIS User Community

SMEC Disclaimer:
 Maps are for graphical purposes only. The information on this map is from a computer database accessed using a Geographic Information System (GIS). They do not represent a legal survey and the information provided includes inherent errors. SMEC cannot guarantee the accuracy of the information contained on this map. Each user of this map is responsible for determining its suitability for his or her intended use or purpose.

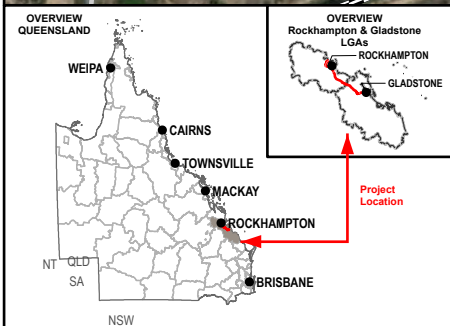

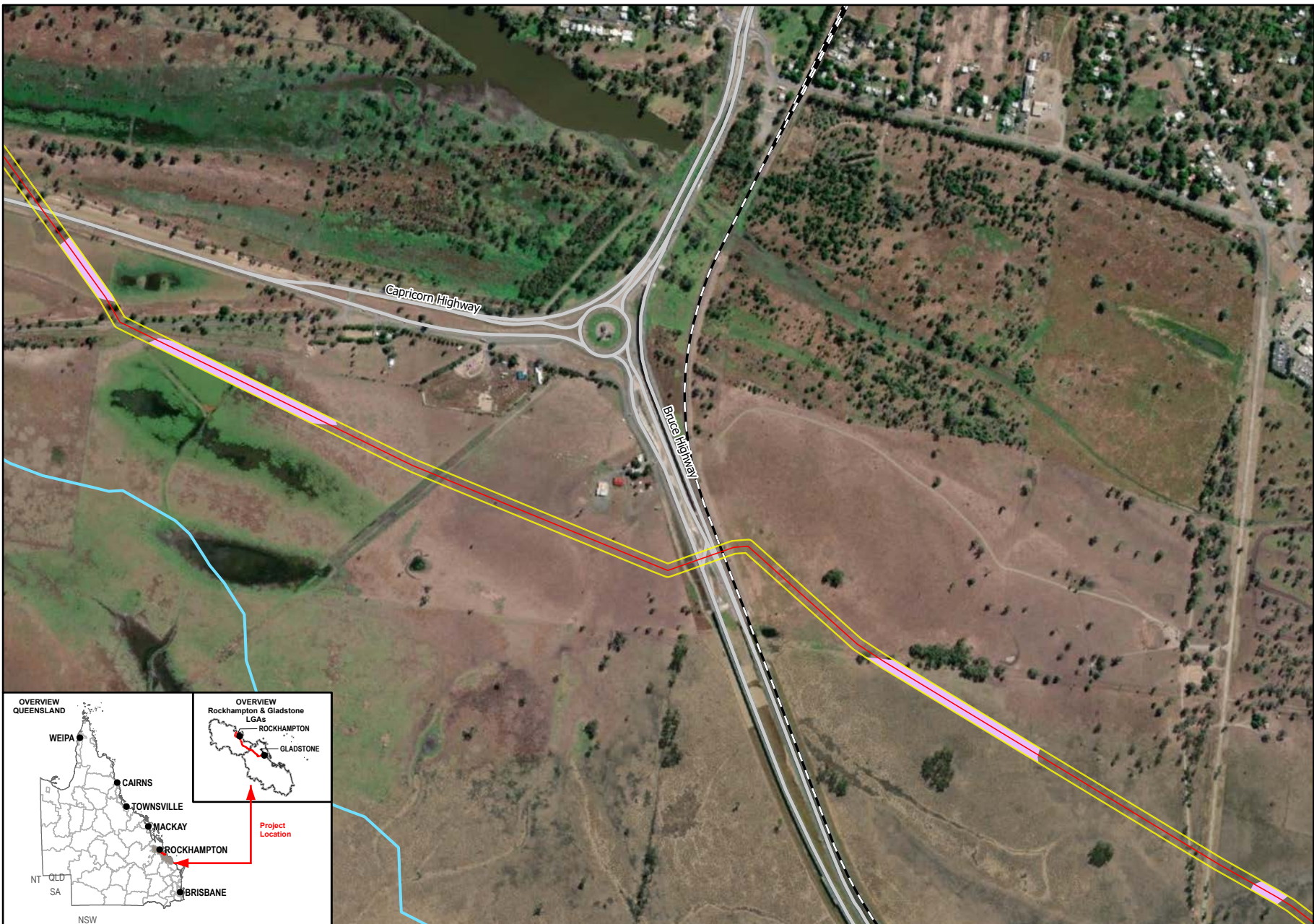

1:12,500 (when printed @ A4)

Legend

- SGIC SDA Pipeline Alignment
- Study Area
- Predicted Australian Painted Snipe Habitat
- Waterways
- Main Roads
- Railways

Data Sources:
 1. Base Layers (Roads, waterway, locality, LGA etc) @ QSpatial, 2021
 2. Imagery @ Esri, Maxar, GeoEye, Earthstar Geographics, CNES-Airbus DS, USDA, USGS, AeroGRID, IGN, and the GIS User Community

SMEC Disclaimer:
 Maps are for graphical purposes only. The information on this map is from a computer database accessed using a Geographic Information System (GIS). They do not represent a legal survey and the information provided includes inherent errors. SMEC cannot guarantee the accuracy of the information contained on this map. Each user of this map is responsible for determining its suitability for his or her intended use or purpose.

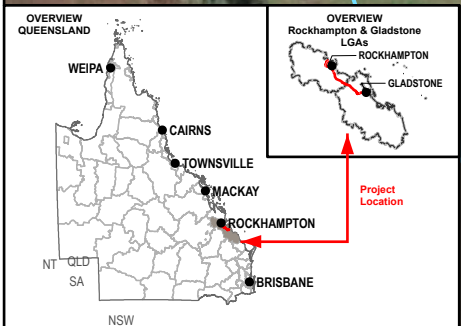

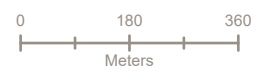
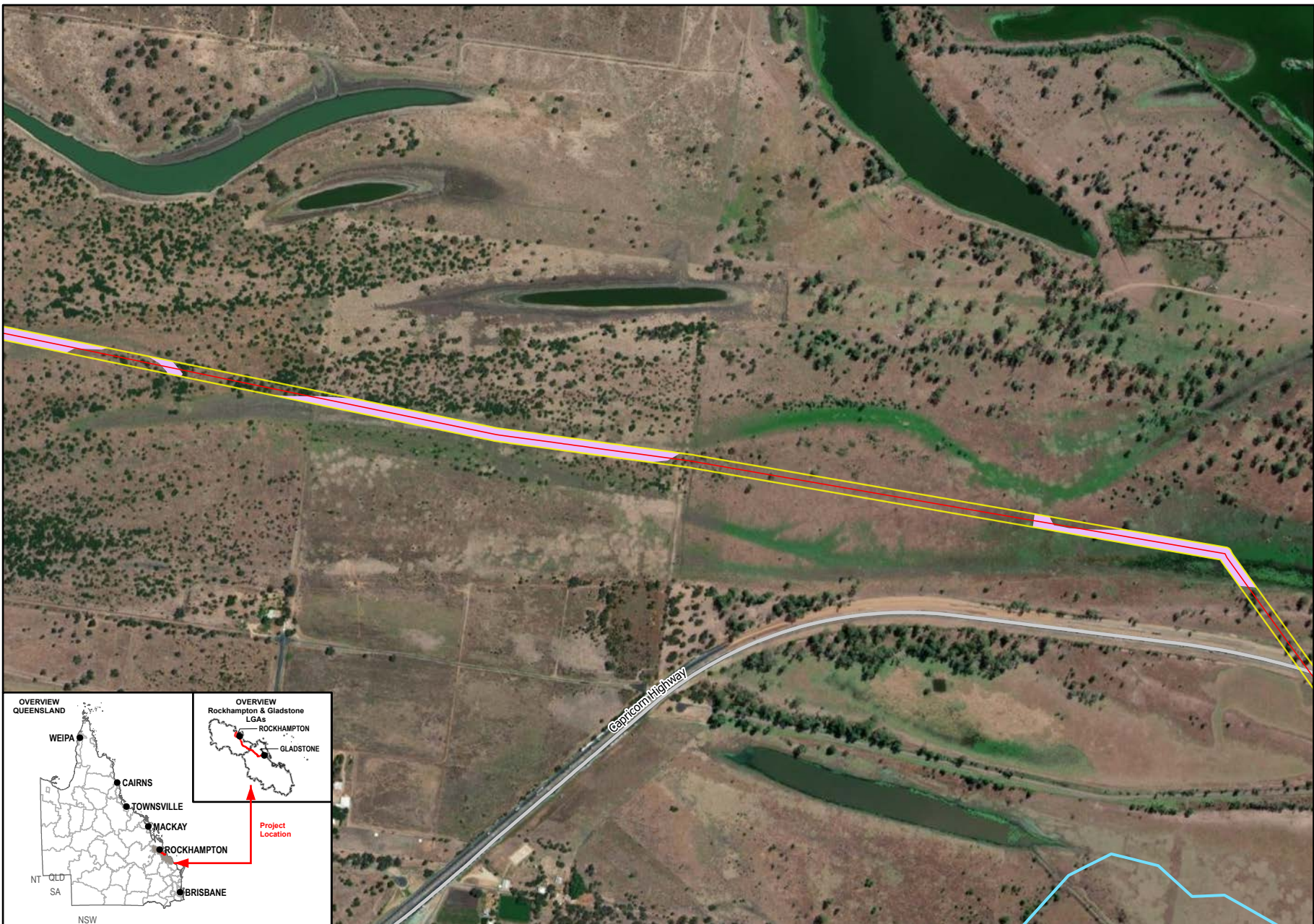

1:12,500 (when printed @ A4)

Legend

- SGIC SDA Pipeline Alignment
- Study Area
- Predicted Australian Painted Snipe Habitat
- Waterways
- Main Roads

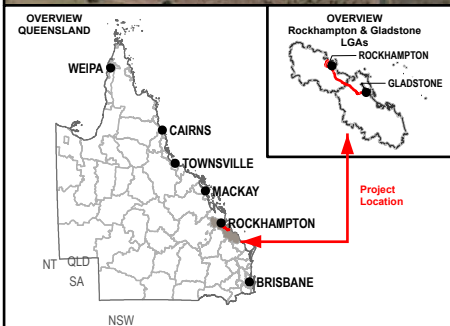

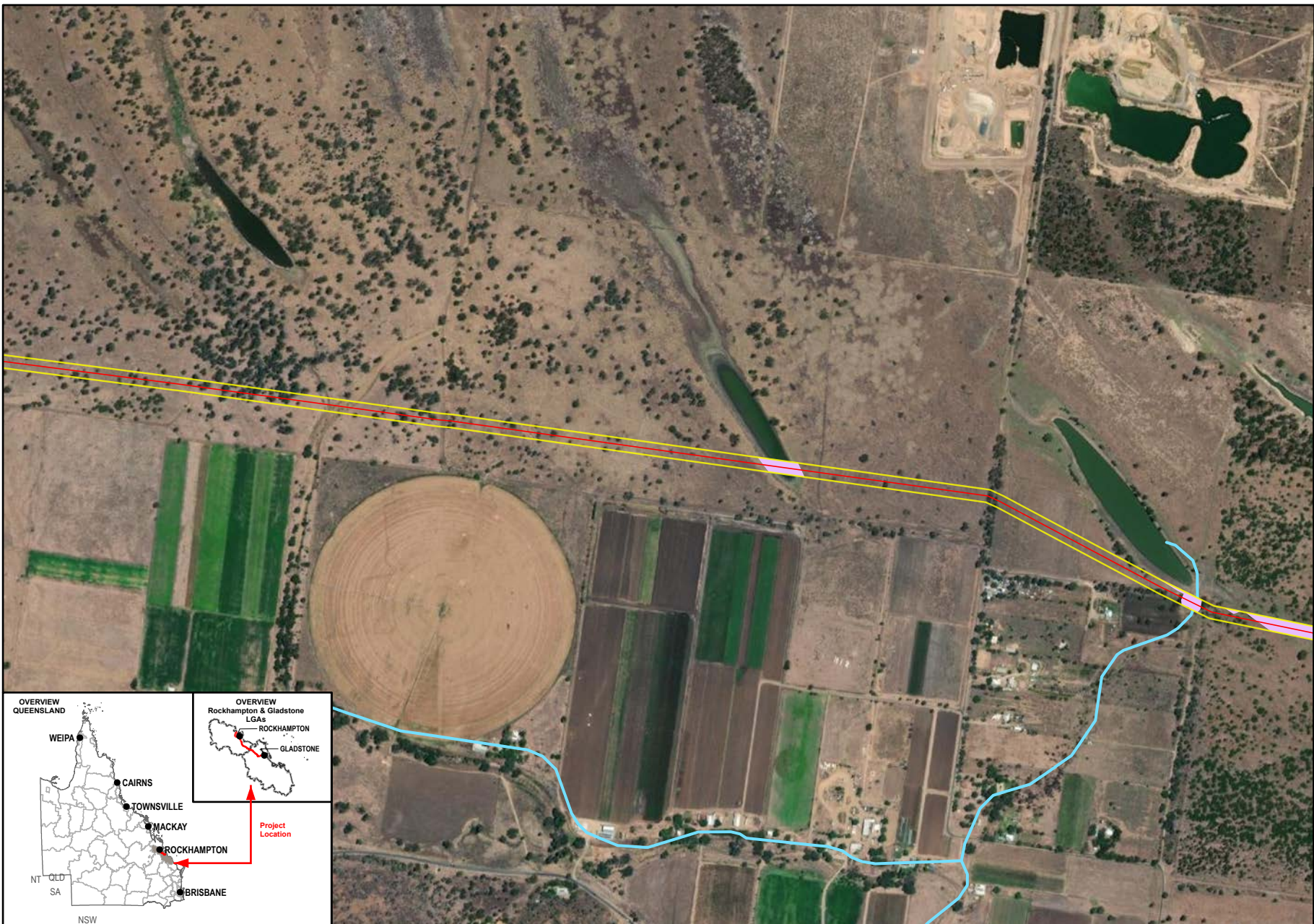

Data Sources:
 1. Base Layers (Roads, waterway, locality, LGA etc) @ QSpatial, 2021
 2. Imagery @ Esri, Maxar, GeoEye, Earthstar Geographics, CNES-Airbus DS, USDA, USGS, AeroGRID, IGN, and the GIS User Community

SMEC Disclaimer:
 Maps are for graphical purposes only. The information on this map is from a computer database accessed using a Geographic Information System (GIS). They do not represent a legal survey and the information provided includes inherent errors. SMEC cannot guarantee the accuracy of the information contained on this map. Each user of this map is responsible for determining its suitability for his or her intended use or purpose.



 N
 W E
 S



 Queensland Government Member of the Surlana Jurong Group

0 180 360
 Meters
 1:12,500 (when printed @ A4)

- Legend**
- SGIC SDA Pipeline Alignment
 - Study Area
 - Predicted Australian Painted Snipe Habitat
 - Waterways

Data Sources:

1. Base Layers (Roads, waterway, locality, LGA etc) @ QSpatial, 2021
2. Imagery @ Esri, Maxar, GeoEye, Earthstar Geographics, CNES-Airbus DS, USDA, USGS, AeroGRID, IGN, and the GIS User Community

SMEC Disclaimer:

Maps are for graphical purposes only. The information on this map is from a computer database accessed using a Geographic Information System (GIS). They do not represent a legal survey and the information provided includes inherent errors. SMEC cannot guarantee the accuracy of the information contained on this map. Each user of this map is responsible for determining its suitability for his or her intended use or purpose.